

CERTIFICATE OF LOCATION OF GOVERNMENT CORNER

County of Anoka

State of Minnesota

SOUTHWEST Corner of Sec. 28 Township 31 Range 22

I hereby certify that on the 16TH day of MARCH, 1964, I found the described corner which was evidenced by 1/2" IRON PIPE

and I further certify that to perpetuate the location of said corner, I did, at the exact location thereof, place a permanent marker consisting of CAST IRON MONUMENT SIGN AND POST ON NORTH SIDE

which reference or witness monuments are located in the manner following:

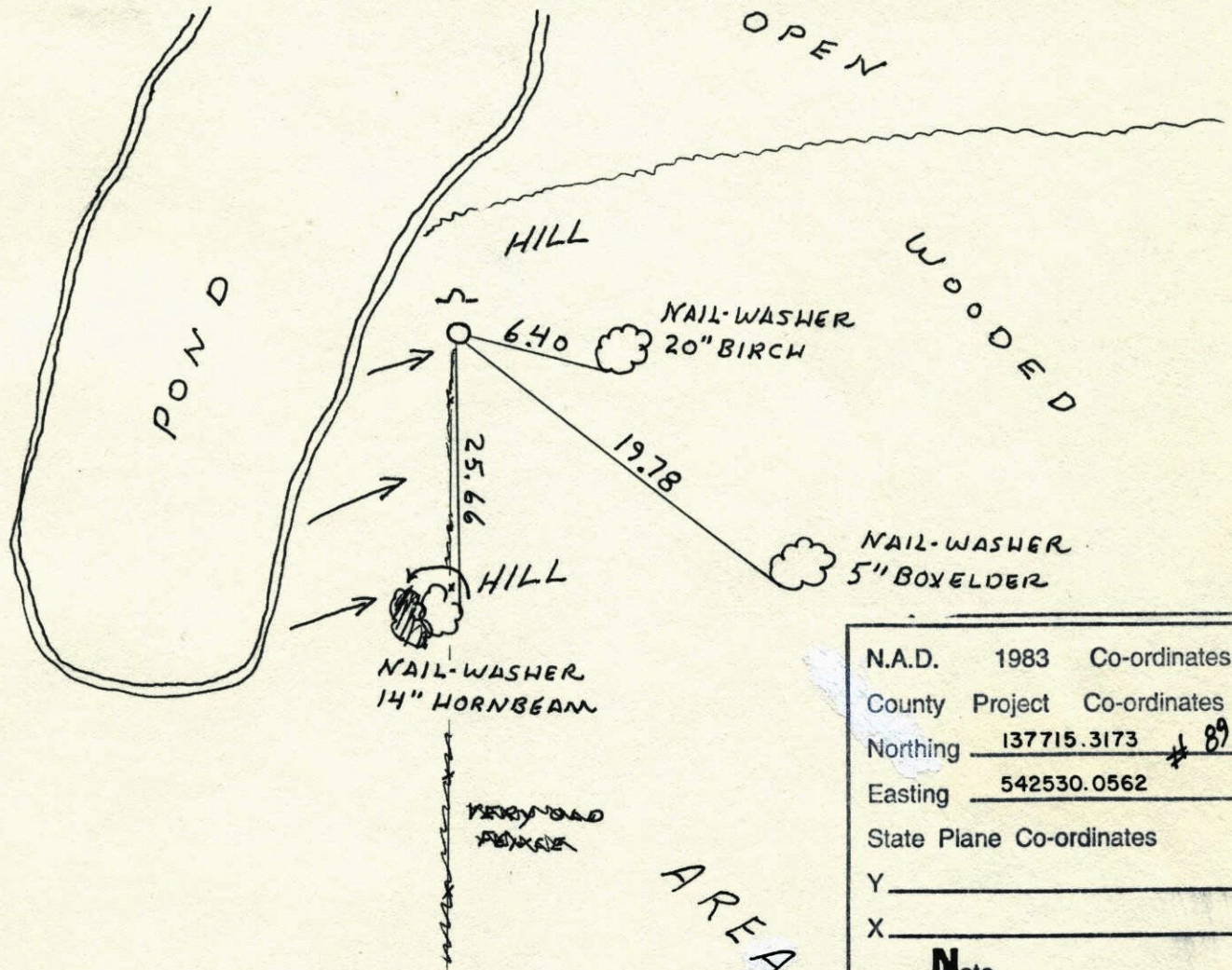

N.A.D.	1983	Co-ordinates
County	Project	Co-ordinates
Northing	<u>137715.3173</u>	<u># 89</u>
Easting	<u>542530.0562</u>	
State Plane Co-ordinates		
Y	_____	
X	_____	
Date	_____	

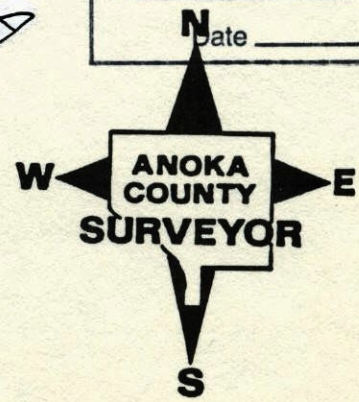

Revised date	Revised date	Revised date
7-17-86 DR		
9-21-89 NL		
10-25-91 HL		
7-8-96		
4-8-98		

SOUTHWEST COR. SEC. 28 T31 R22
 RETIED CAST IRON SIGN AND POST
 ON NORTH SIDE.

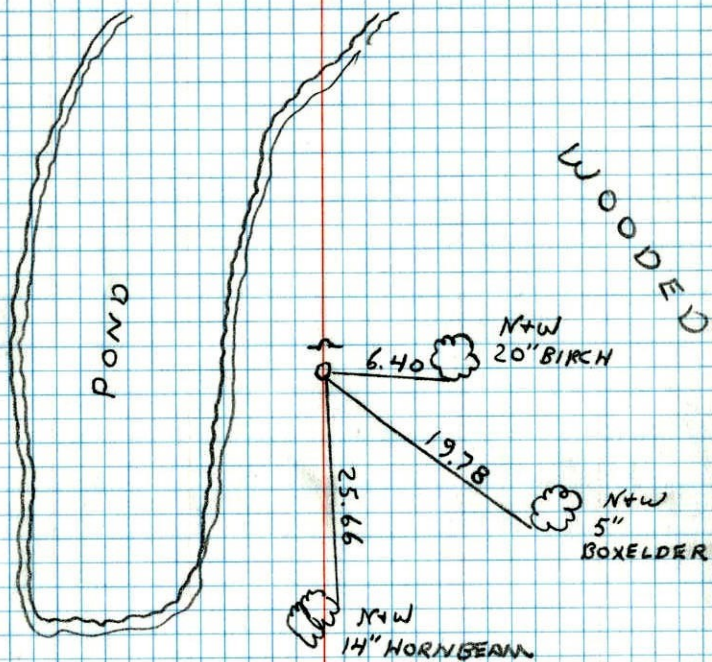

10-25-91
 N. LARSON
 M. STEWART

SW Cor. Sec. 28, T31, R22

Found $\frac{1}{2}$ " I.P. up 0.2'

Replaced Iron Pipe with
 Cast Iron Monument up 0.2'

Sept. 5, 1969

R. A. Olson
 B. N. Olson

3/16/64

J. Oliver
 M. D. Anderson
 R. Madson
 M. Nordin

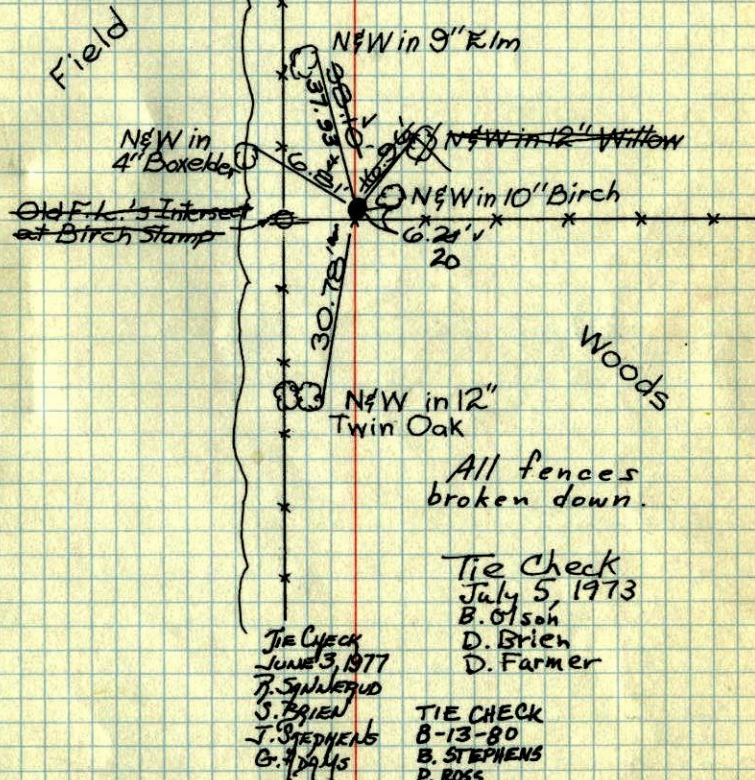

All fences
 broken down.

Tie Check
 July 5, 1973
 B. Olson
 D. Brien
 D. Farmer

TIE CHECK
 JUNE 3, 1977
 R. SYNERUD
 S. BRIEN
 J. STEPHENS
 G. J. DAVIS

TIE CHECK
 8-13-80
 B. STEPHENS
 P. ROSS
 P. RORNEY

TEMPERATURE CORRECTED
 AND HORIZONTALLY
 TAPED MEASUREMENTS

ROLAND W. ANDERSON
 COUNTY SURVEYOR
 ANOKA COUNTY, MINNESOTA

X S.W. Cor. Sec. 28, T31, R22 ¹²⁴ 1969

Found 1/2" I.P. up 0.2'

N
3/16/64

J. Oliver
M. D. Anderson
E. Madson
M. Nordin

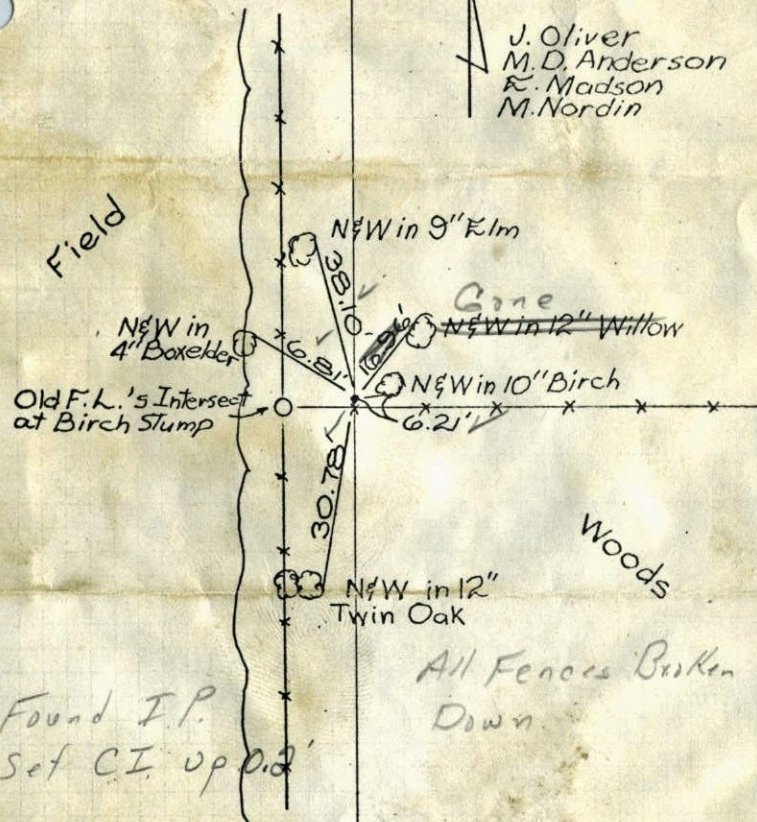

TEMPERATURE CORRECTED
AND HORIZONTALLY
TAPED MEASUREMENTS

ROLAND W. ANDERSON
COUNTY SURVEYOR
ANOKA COUNTY, MINNESOTA