



# CERTIFICATE OF LOCATION OF GOVERNMENT CORNER

County of Anoka                      State of Minnesota

NORTH 1/4 Corner of Sec. 6 Township 31 Range 22

I hereby certify that on the 21 day of JULY, 1969, I found the described corner which was evidenced by 3/4 IRON PIPE by JIM KURTH

and I further certify that to perpetuate the location of said corner, I did, at the exact location thereof, place a permanent marker consisting of CAST IRON MONUMENT 1' SOUTH OF CENTER LINE

which reference or witness monuments are located in the manner following:

N.A.D.	1983	Co-ordinates
County	Project	Co-ordinates
Northing	<u>164108.4597</u>	<u>#A)</u>
Easting	<u>534780.0262</u>	
State Plane Co-ordinates		
Y	_____	
X	_____	
Date	_____	

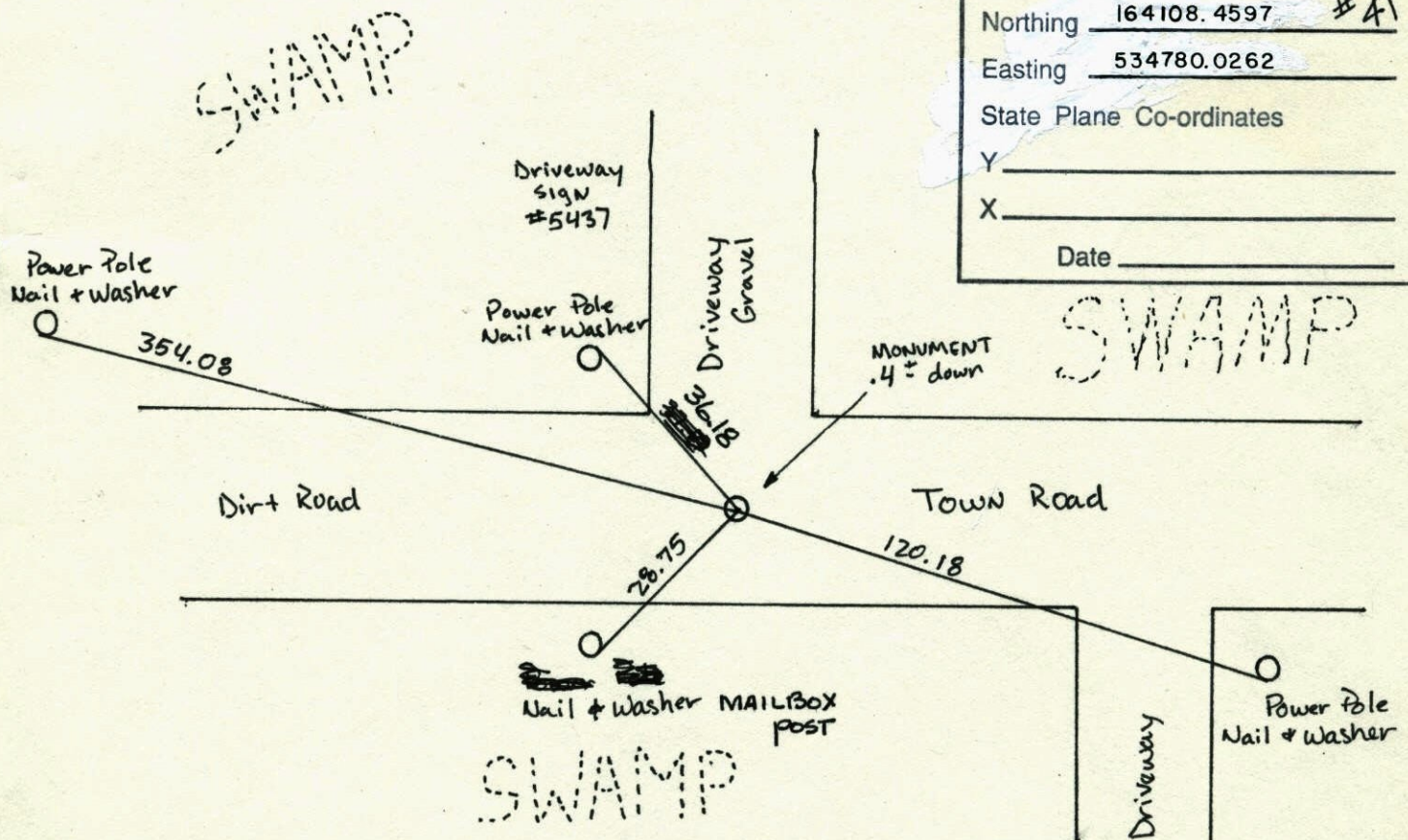

Revised date	Revised date	Revised date
6-27-91		
5-1-92		
6-19-96		
3-2-98		

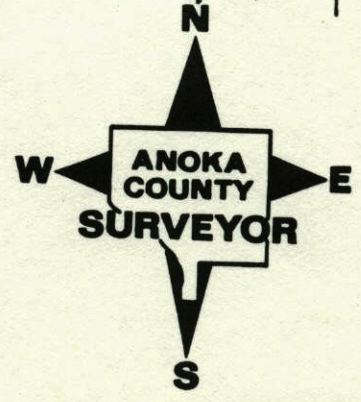

NORTH 1/4 SEC 6 TW 31 R 22  
 CAST IRON MONUMENT 1' SOUTH OF CENTER LINE  
 RETIED

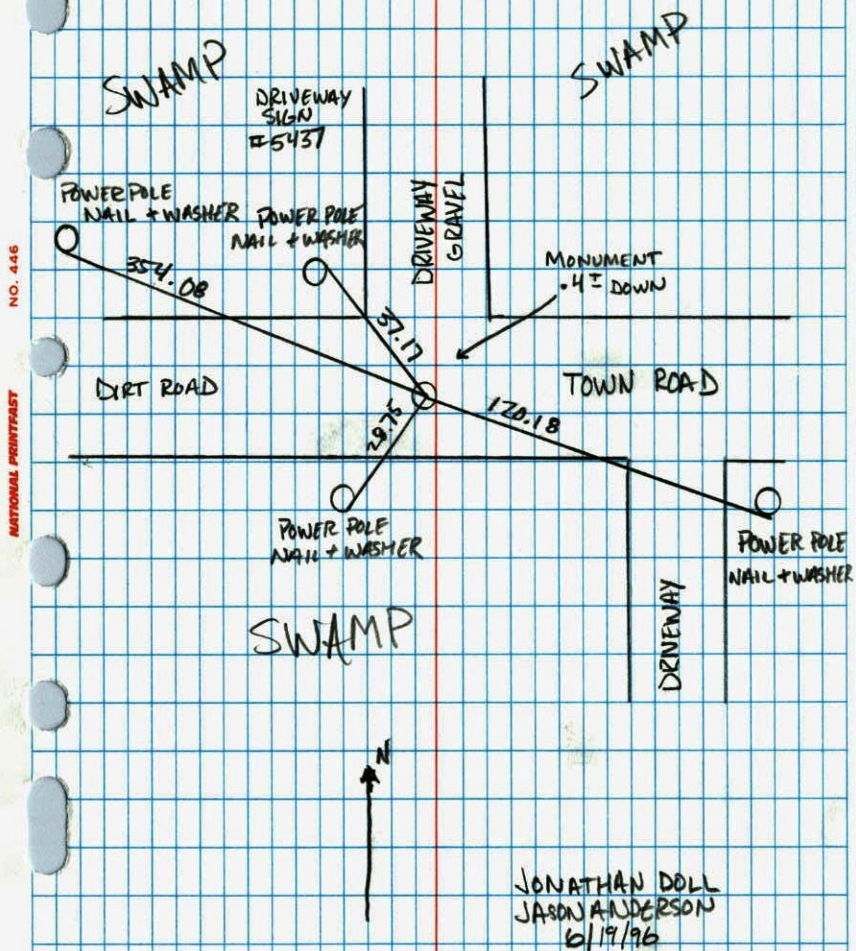

REPLACE & RETIE CAST IRON MONUMENT  
 NORTH 1/4 SEC 6, T31 R22  
 1' South of Center line

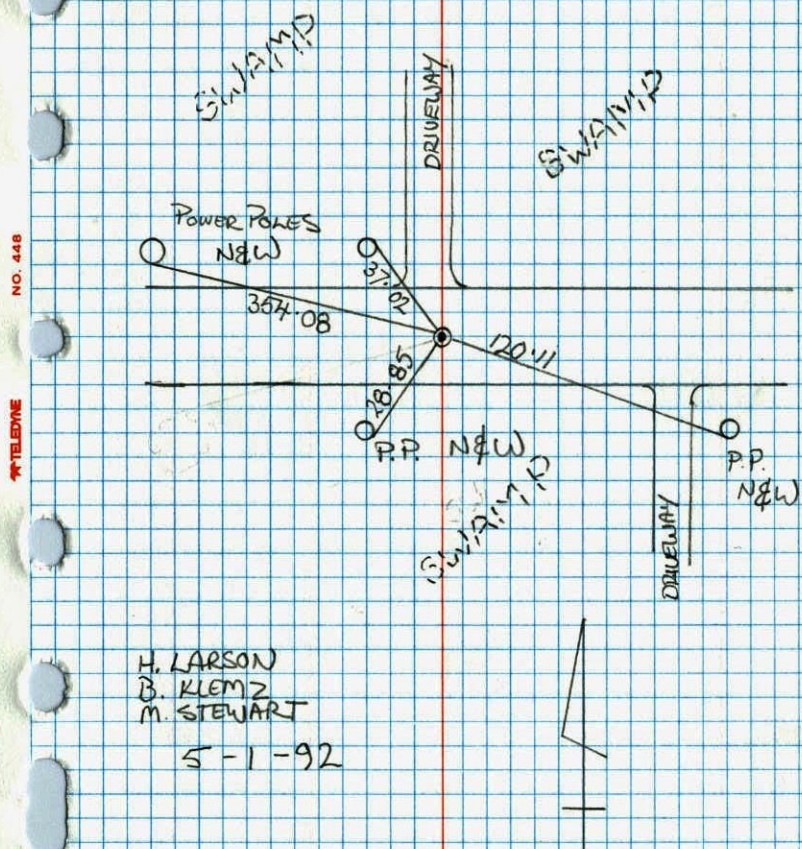

N<sup>1</sup>/<sub>4</sub> Cor. Sec. 6-T31-R22

Found  $\frac{3}{4}$ " Iron Pipe down 0.4'± set  
by Jim Kurth.

Replaced Iron Pipe with Cast Iron  
Monument down 0.6'±.

Check in Winter.

July 21, 1969  
D. Powell  
B. Olson  
R. Brien

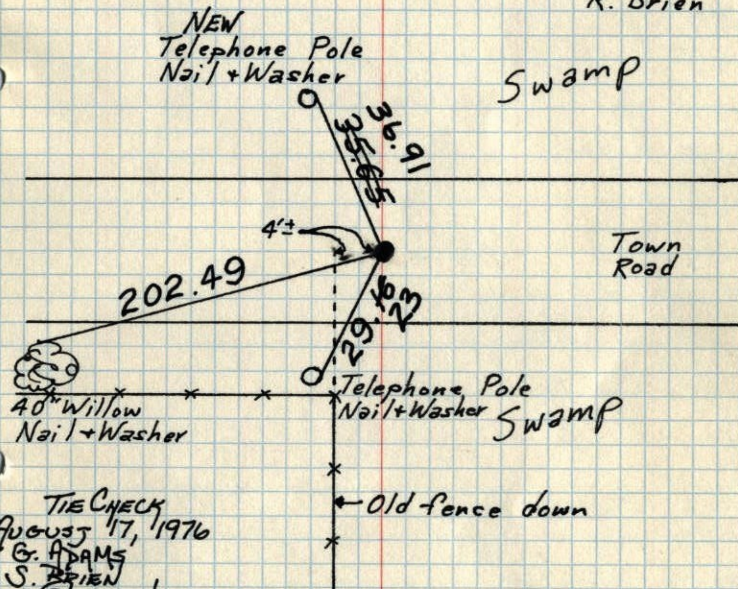

TIE CHECK  
August 17, 1976  
G. ADAMS  
S. BRIEN  
J. STEPHENS

TEMPERATURE CORRECTED  
AND HORIZONTALLY  
TAPED MEASUREMENTS

ROLAND W. ANDERSON  
COUNTY SURVEYOR  
ANOKA COUNTY, MINNESOTA

1969

N<sup>1</sup>/<sub>4</sub> Cor. Sec. 6-T31-R22

Found  $\frac{3}{4}$ " Iron Pipe down 0.4'±  
set by Jim Kurth.

Replaced ~~Iron~~ Iron with  
Cast Iron Mon. down 0.6'±.

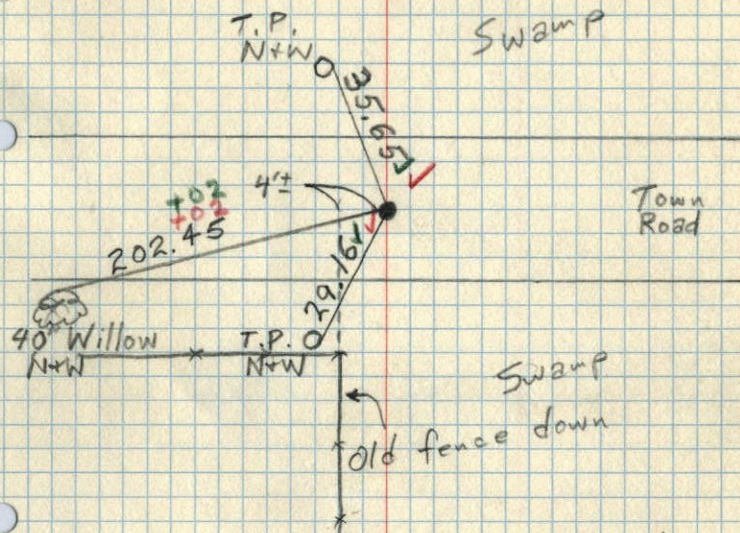

7/21/69  
5-80  
D. Powell  
B. Olson  
R. Brien

