

CERTIFICATE OF LOCATION OF GOVERNMENT CORNER

County of Anoka

State of Minnesota

SOUTHWEST Corner of Sec. 35 Township 31 Range 22

I hereby certify that on the 13TH day of AUGUST, 19 64, I found the described corner which was evidenced by CARTWRIGHT TIES

and I further certify that to perpetuate the location of said corner, I did, at the exact location thereof, place a permanent marker consisting of CAST IRON MONUMENT
SIGN & POST ON NORTH SIDE

which reference or witness monuments are located in the manner following:

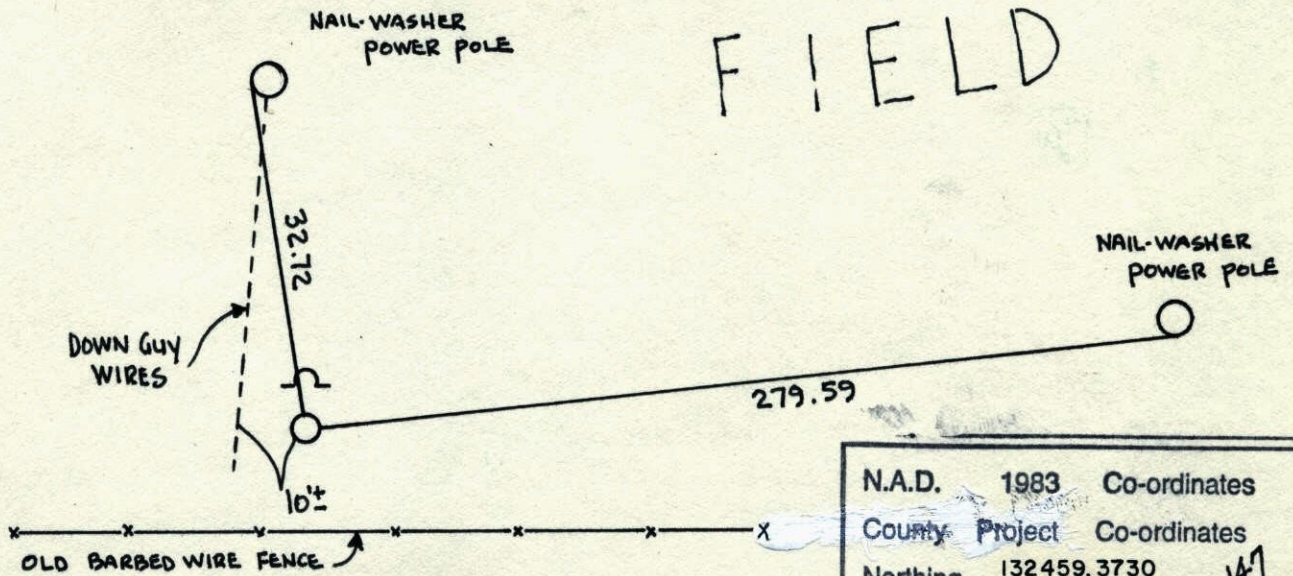

FIELD

RAMSEY COUNTY
GAME REFUGE

N.A.D.	1983	Co-ordinates
County	Project	Co-ordinates
Northing	132459.3730	
Easting	553106.3389	
State Plane Co-ordinates		
Y _____		
X N _____		
Date _____		

Revised date	Revised date	Revised date
7-9-86		
10-22-91		
6-25-96		
4-6-98		

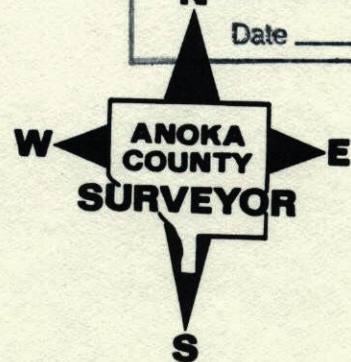

CERTIFICATE OF LOCATION OF GOVERNMENT CORNER

County of Anoka

State of Minnesota

SOUTHWEST Corner of Sec. 35 Township 31 Range 22

I hereby certify that on the 13TH day of AUGUST, 19 64, I found the described corner which was evidenced by CARTWRIGHT TIES

and I further certify that to perpetuate the location of said corner, I did, at the exact location thereof, place a permanent marker consisting of CAST IRON MONUMENT
SIGN & POST ON NORTH SIDE

which reference or witness monuments are located in the manner following:

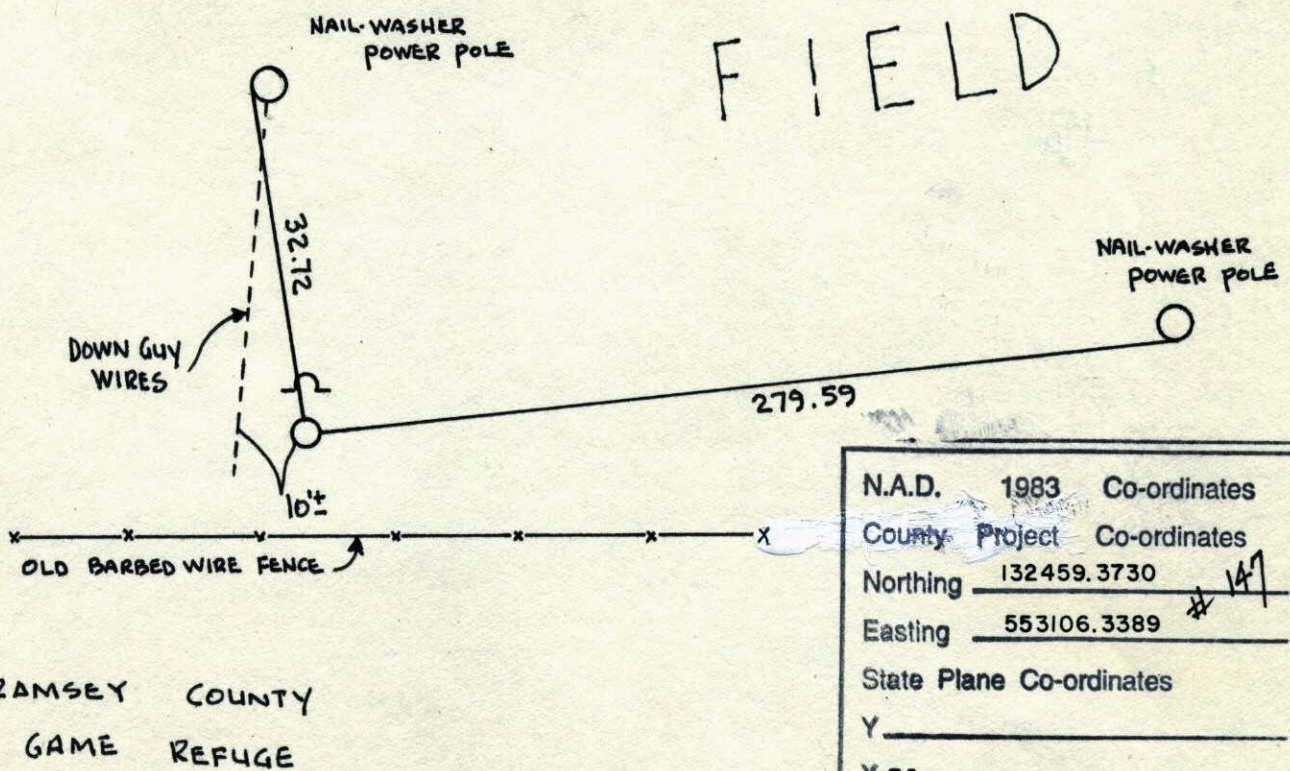

FIELD

RAMSEY COUNTY
GAME REFUGE

N.A.D.	1983	Co-ordinates
County	Project	Co-ordinates
Northing	132459.3730	
Easting	553106.3389	
State Plane Co-ordinates		
Y	_____	
X	_____	
Date	_____	

Revised date	Revised date	Revised date
7-9-86		
10-22-91		
6-25-96		
4-6-98		

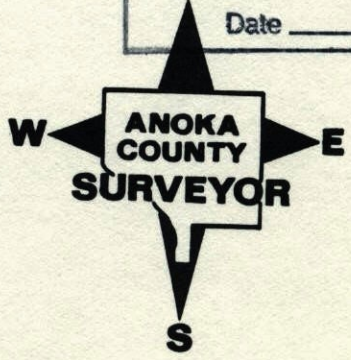

SOUTHWEST CORNER SEC 35 T 31 R 22

RETIED CAST IRON MONUMENT

4-6-98

H. LARSON
B. KLEMZ
J. SIMMER

F I E L D

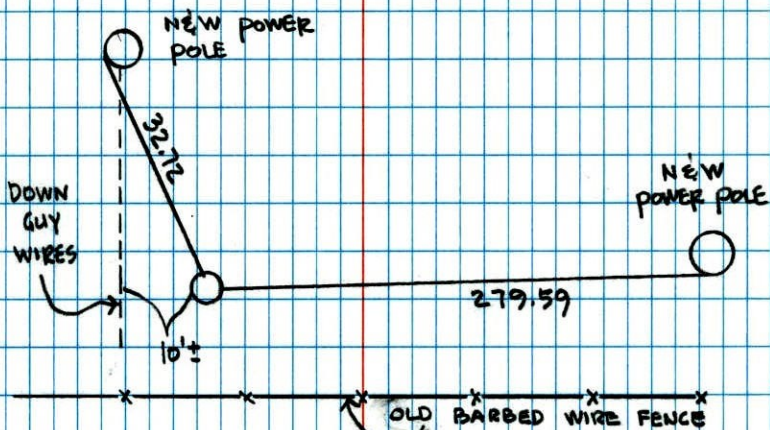

R A M S E Y C O U N T Y

G A M E R E F U G E

NO. 446

NATIONAL PRINTFAST

CONSTRUCTION TIE

SET C. I. 125
7-25-88

SW

35

SE COR. SECTION 34 T31 R22

SET PKs ON LINE TO NORTH
REMOVED C.I.

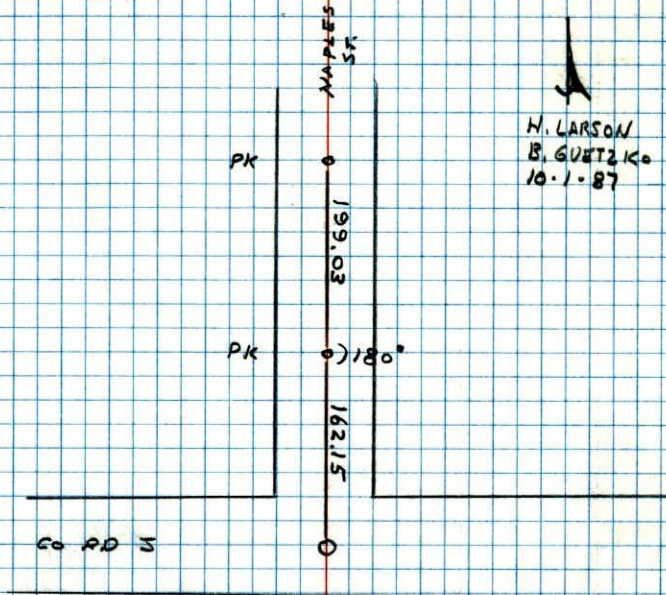

NO. 448

TELEPHONE

DRAWN
10-27-88

SW Cor. Sec. 35, T31, R22

Found $\frac{3}{4}$ " Iron pipe down 0.2' which fits Cartwrights ties fair. Found no trace of Concrete monument called for. Could also find no trace of supposed W.C. stone 16.5' West. Found a $\frac{3}{4}$ " Iron pipe down 0.5' and 0.7' North and 0.4' East of 1st Found Iron pipe. Set Cast Iron monument in place of 1st Found Iron pipe as it best fits Cartwrights ties.

13 Aug 64
J. Oliver
N. Livgard

Nail and washer
in 30" Cottonwood
(up 5')

Field P.P. New

Cast Iron Monument
up 0.1' and under
Fence line

Newer Fence line
with steel posts

Older Fence line with
Steel and wood posts.

Field

Found old Fence
line down 1' and
0.1' No. of C.I. mon.

Tie Check
July 10, 1973
P. Olson
D. Brien, D. Farmer

TIE CHECK
JUNE 8, 1977
P. SPANNERUD
D. BRIEN
J. STEPHENS

Nail and
Washer in 6"
Cottonwood
in clump
of small
willows

Nail and washer
in 12" Cottonwood
(up 4')

Retied 6-23-65
M.D. Anderson
John Dunlop

TEMPERATURE CORRECTED
AND HORIZONTALLY
TAPED MEASUREMENTS

ROLAND W. ANDERSON
COUNTY SURVEYOR
ANOKA COUNTY, MINNESOTA

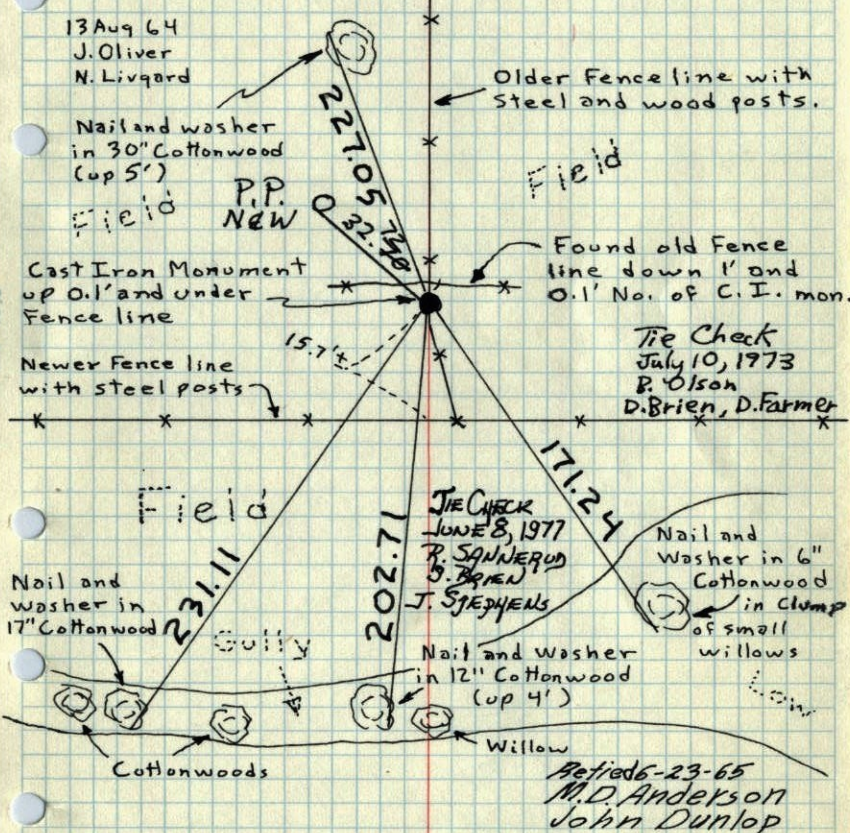

SW Cor. Sec. 35, T31, R22

Found $\frac{3}{4}$ " I.P. down 0.2' which fits Cartwrights Ties fair. Found no trace of Conc. Monument called for but Found a $\frac{3}{4}$ " I.P. down 0.5' and 0.7' North and 0.4' E. of 1st Found I.P., Could also find no trace of supposed W.C. stone 16.5' West. Set Cast Iron Monument in place of 1st found I.P. as it best fits old Ties.

13 Aug 64
66° #5
J. Oliver
N. Livgard

Nail in
30" Cottonwood (up 5')

older F.L. with steel and
wood posts.
Found old F.L. down
1' and 0.1' No. of
C.I. Mon.

C.I. mon up 0.1' and
under F.L.

Field

Newer F.L. with
Steel posts

Nail in 17"
Cottonwood
(up 5')

Cottonwoods

Nail in
12" Cottonwood
(up 4')

Field

willow

Gully

Nail in 6"
Cottonwood

clump of
small
willows

Low

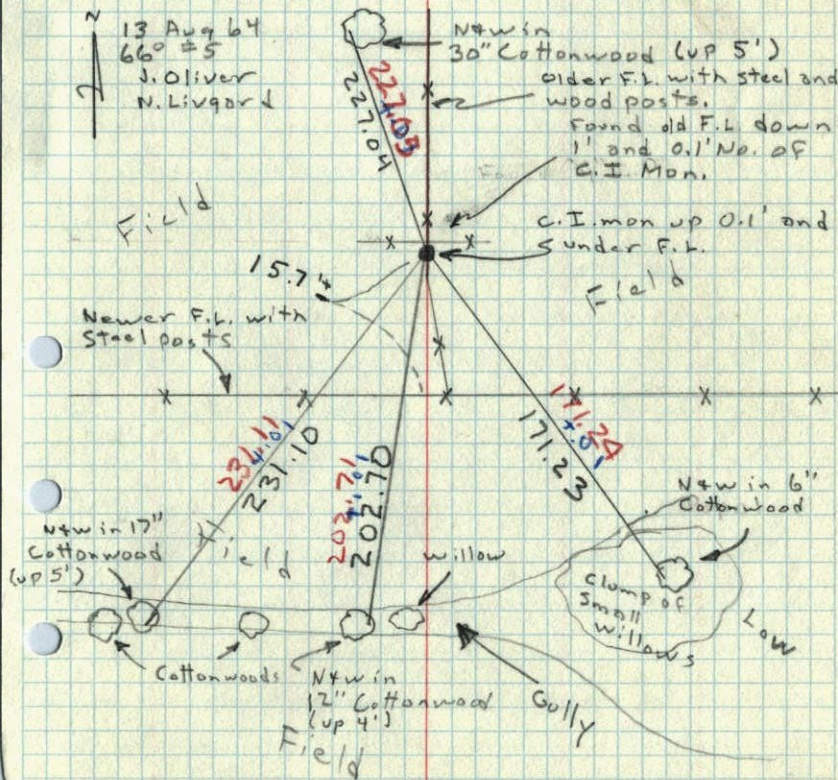

1946⁵⁴

S.W. Sec. 35, T 31, R 22
CONK. MON.

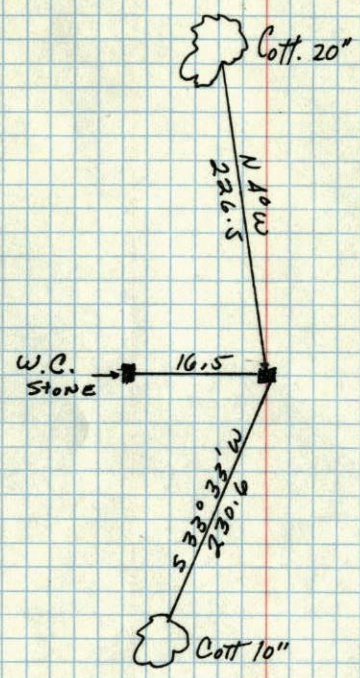

Sept. 17, 1946
CARTWRIGHT