

CERTIFICATE OF LOCATION OF GOVERNMENT CORNER

County of Anoka

State of Minnesota

SOUTHWEST Corner of Sec. 33 Township 31 Range 22

I hereby certify that on the 19TH day of JAN, 1966, I found the described corner which was evidenced by AREA RESURVEY

and I further certify that to perpetuate the location of said corner, I did, at the exact location thereof, place a permanent marker consisting of CAST IRON MONUMENT

which reference or witness monuments are located in the manner following:

	Co-ordinates
County	Project
Co-ordinates	
Northing	<u>132425.6216</u> * <u>93</u>
Easting	<u>547848.2184</u>
State Plane Co-ordinates	
Y	_____
X	_____
Date _____	

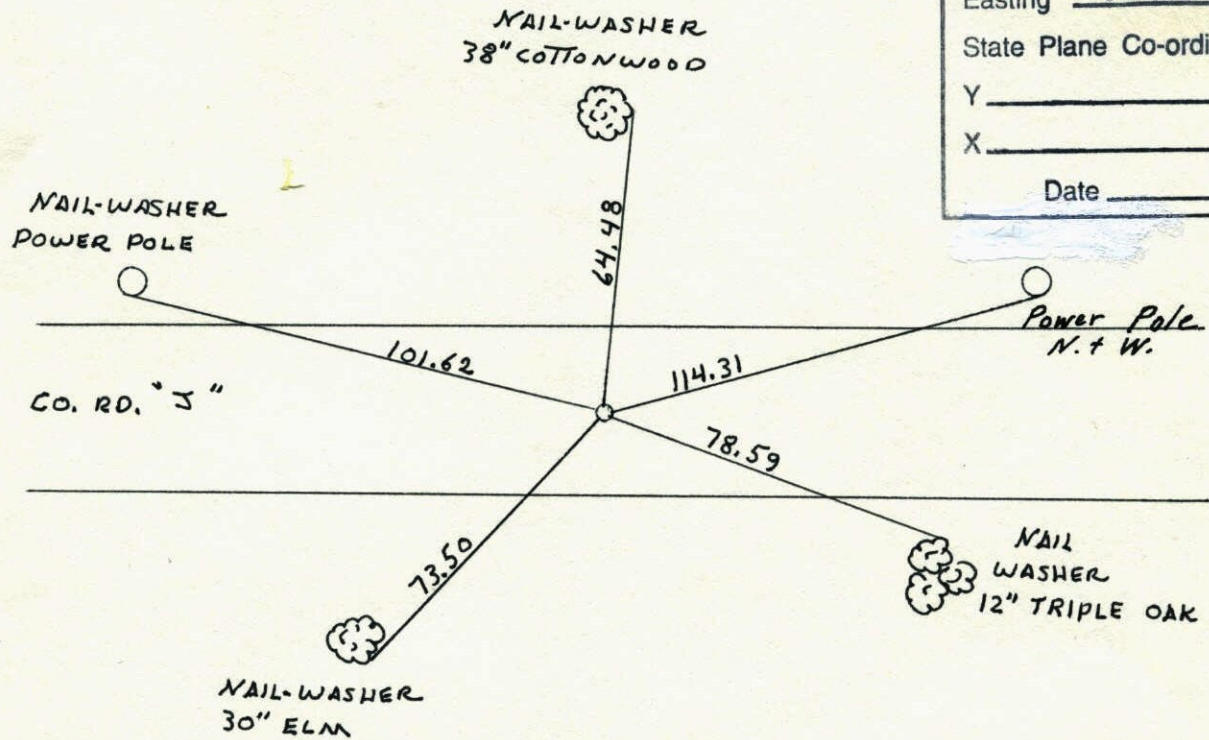

Revised date	Revised date	Revised date
8-29-69		
6-27-73		
6-8-77		
8-4-80		
10-31-91 HL		
6-25-96		
3-23-98		

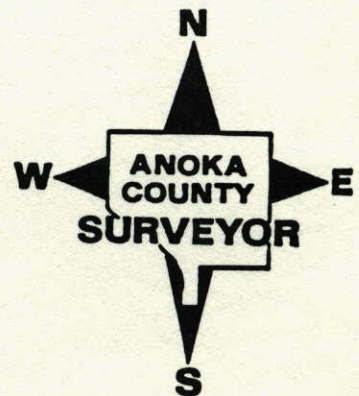

SOUTHEAST COR. SECTION 33 T31 R22

RETIED AFTER ROAD CONSTRUCTION.

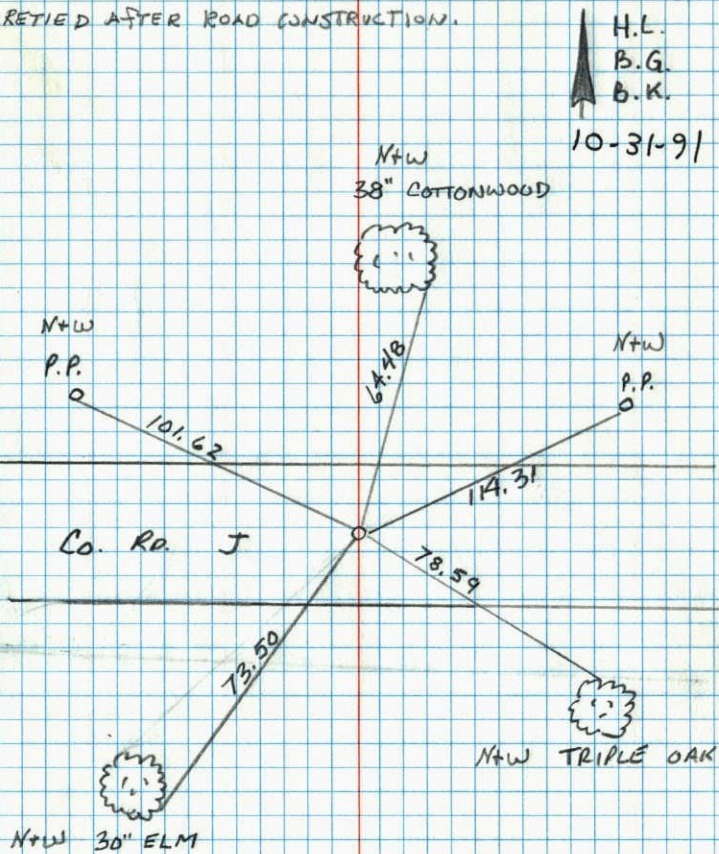

S.E. Cor. Sec. 33, T31, R22

Set P.K. spk's from resurvey. Also set
 P.K. spks. 2.00' northeast.

Set Cast Iron Monument flush in place of P.K.
 8/29/69

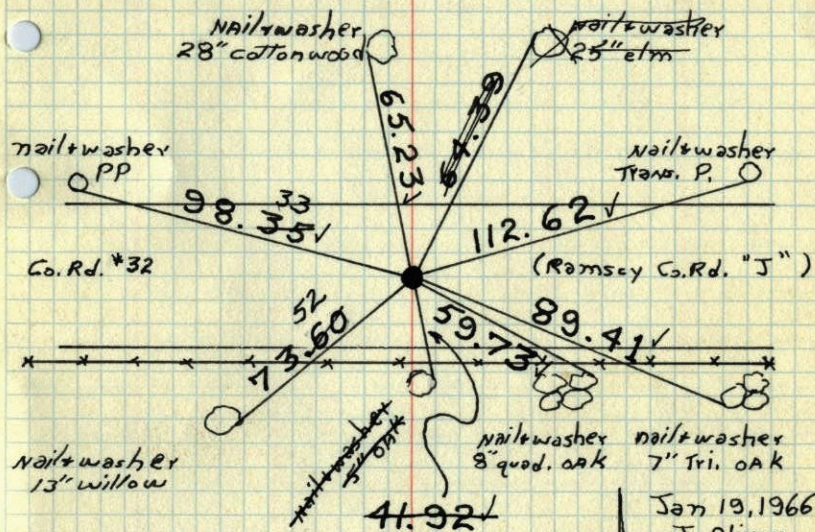

TIE CHECK
 8-4-80
 B. STEPHENS
 P. ROSS
 P. HORNBY

TIE CHECK
 JUNE 8, 1977
 P. SPANBERG
 S. BROWN
 J. STEPHENS

Tie Check
 Aug. 29, 1969
 D. Powell
 R. Olson

Tie Check
 June 27, 1973
 B. Olson
 D. Brien
 D. Farmer

TEMPERATURE CORRECTED
 AND HORIZONTALLY
 TAPED MEASUREMENTS

ROLAND W. ANDERSON
 COUNTY SURVEYOR
 ANOKA COUNTY, MINNESOTA

S.E. Cor. Sec. 33, T31, R22 | 969

Set PK ~~spk's~~. from resurvey. Also set PK. spk's. 2.00' north east.

Set C.I. Mon. flush in place of PK.

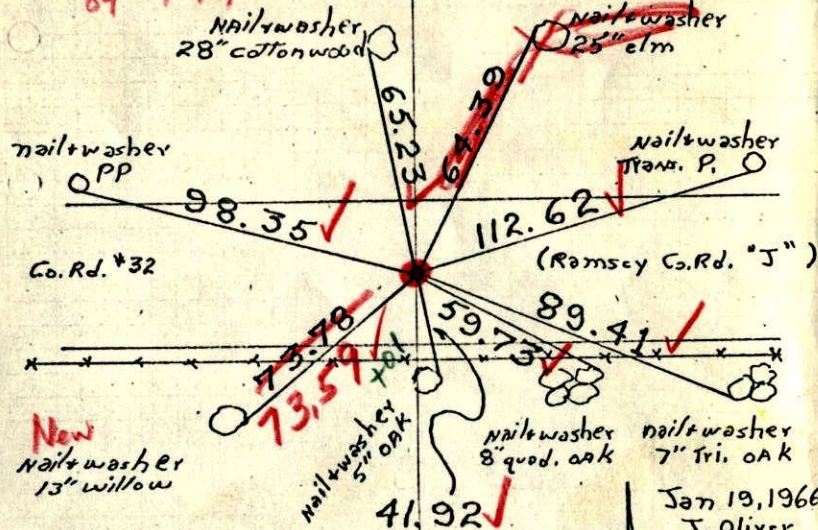

New nail washer 13" willow

8/29/69
#9-87°
D. Powell
R. Olson

Jan 19, 1966
J. Oliver
M.D. Anderson
H. Larson

TEMPERATURE CORRECTED
AND HORIZONTALLY
TAPED MEASUREMENTS

ROLAND W. ANDERSON
COUNTY SURVEYOR
ANOKA COUNTY, MINNESOTA

SE Cor. Sec. 33, T31, R22

Set PK Spike from Resurvey. Also set PK Spks 2.00' North and East. Nails and Washers in all tie trees and poles.

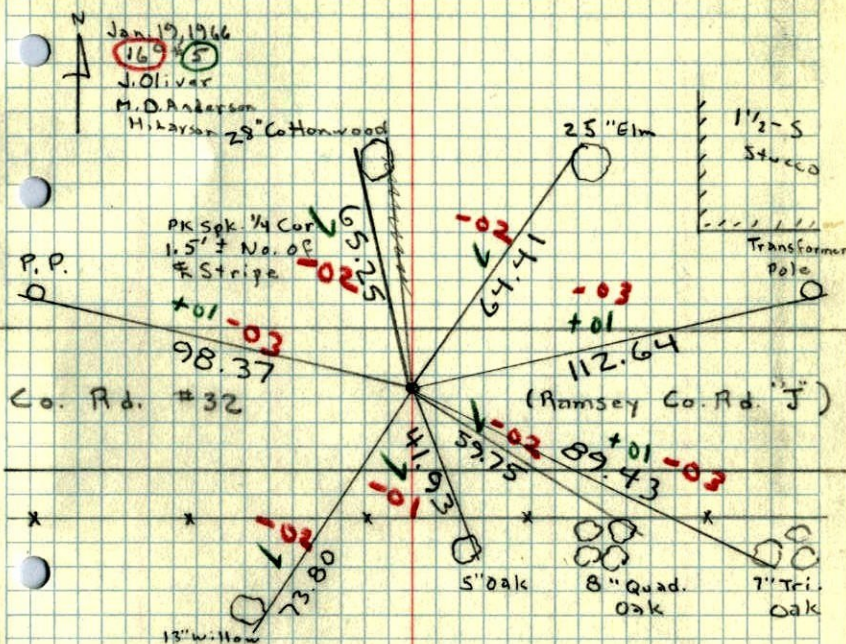

Jan 19, 1966

J. Oliver
M.D. Anderson
H. Larson

PK Spk 1/4 Cor
1.5' ± No. of
R Stripe
+01 -03
98.37

13" willow

TEMPERATURE CORRECTED
AND HORIZONTALLY
TAPED MEASUREMENTS

ROLAND W. ANDERSON
COUNTY SURVEYOR
ANOKA COUNTY, MINNESOTA