

CERTIFICATE OF LOCATION OF GOVERNMENT CORNER

County of Anoka

State of Minnesota

SOUTH 1/4 Corner of Sec. 31 Township 31 Range 22

I hereby certify that on the 10th day of JAN., 19 66, I found the described corner which was evidenced by AREA RESURVEY

and I further certify that to perpetuate the location of said corner, I did, at the exact location thereof, place a permanent marker consisting of CAST IRON MONUMENT

which reference or witness monuments are located in the manner following:

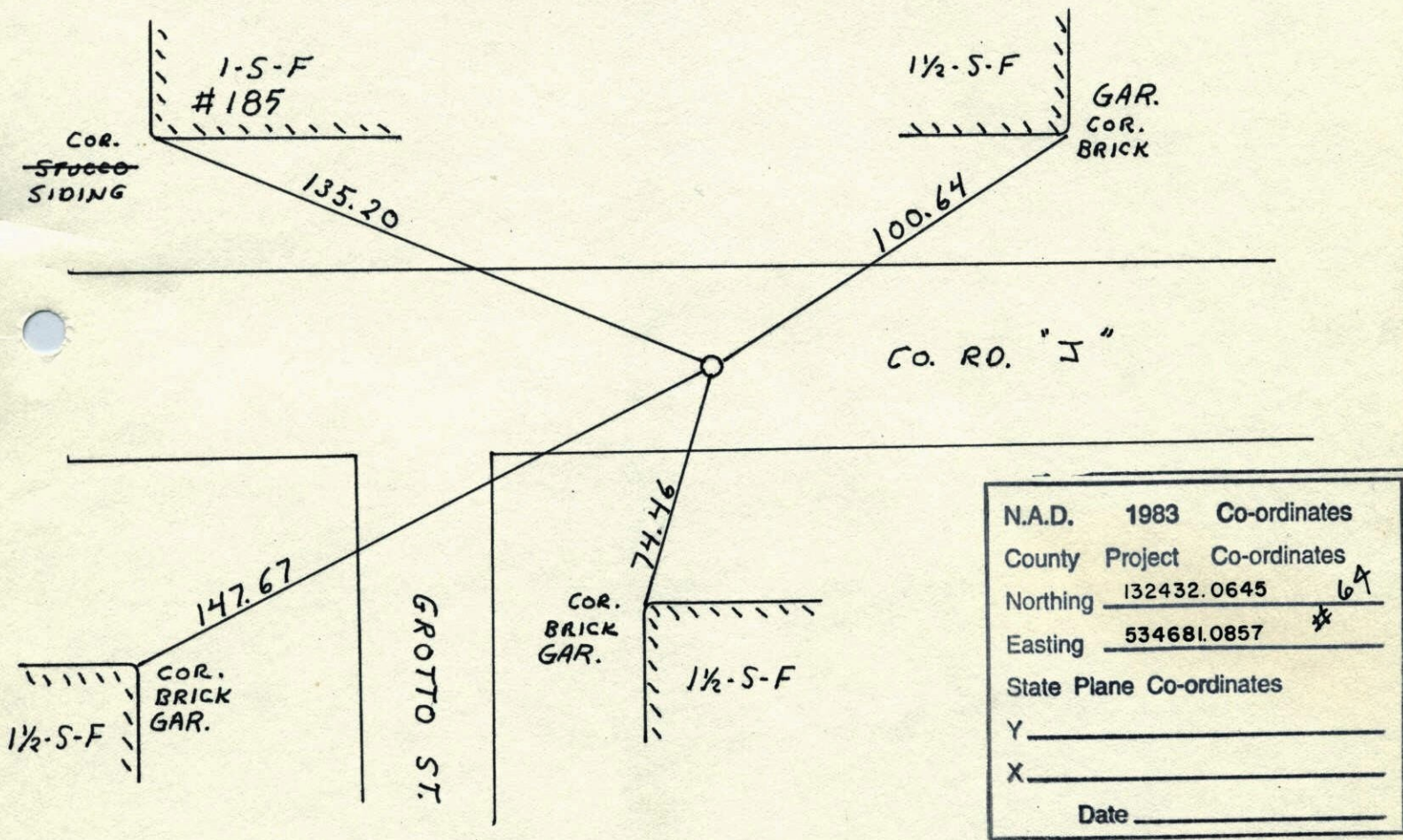

Revised date	Revised date	Revised date
7-8-86		
10-24-91		
8-17-93 NL		
6-25-96		
2-4-98		

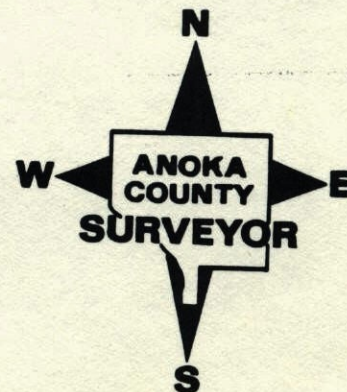

SOUTH 1/4 CORNER SEC. 31 T31 R22

RETIED FOR ROAD CONSTRUCTION

7-14-92
W. LARSON
B. KLENZ
M. STEWART

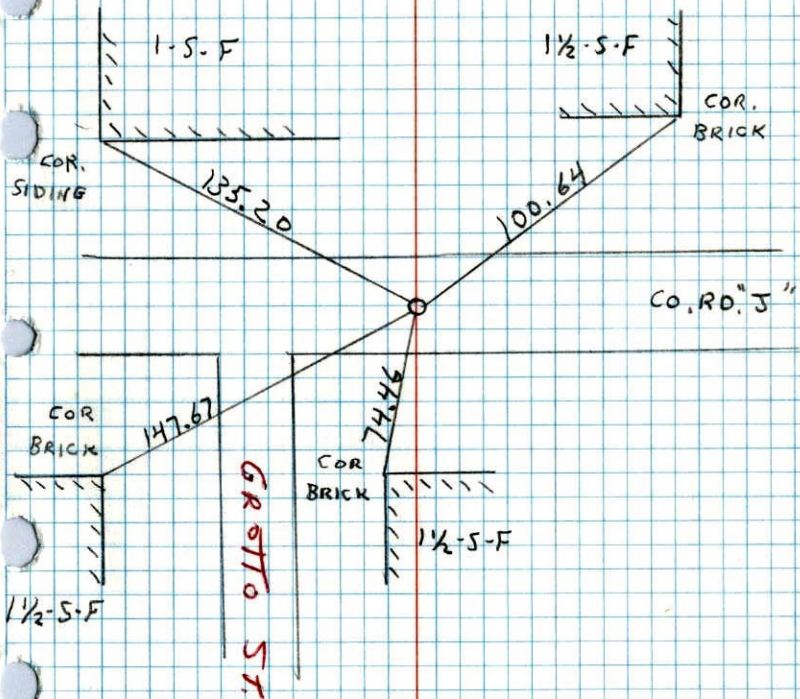

NO. 448

TELEPHONE

S 1/4 Coy. Sec. 31 T31 R22

~~Set PK spk. from resurvey.~~ Also set

PK spk's. 2.00' North + east. Set Cast

Iron Monument flush
Sept. 11, 1967
D. Potter
D. Powell

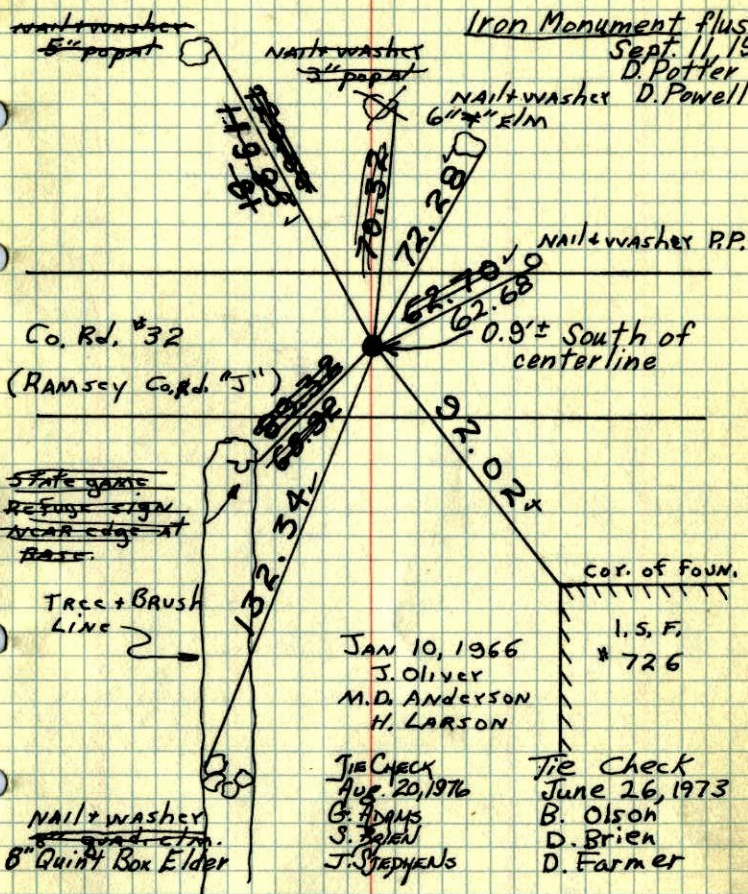

~~State game~~
~~Refuse sign~~
~~Near edge at~~
~~base.~~

JAN 10, 1966
J. OLIVER
M. D. ANDERSON
H. LARSON

Tie Check
Aug. 20, 1976
G. ADAMS
S. BAIEN
J. STEPHENS

Tie Check
June 26, 1973
B. OLSON
D. BRIEN
D. FARMER

TEMPERATURE CORRECTED
AND HORIZONTALLY
TAPED MEASUREMENTS

ROLAND W. ANDERSON
COUNTY SURVEYOR
ANOKA COUNTY, MINNESOTA

SET C.I. FLUSH 93
1967

S 1/4 Cor. Sec. 31 T31 R22

Set PK spk. From resurvey. Also set PK spks. 2.00' North + east. 9" SOUTH OF

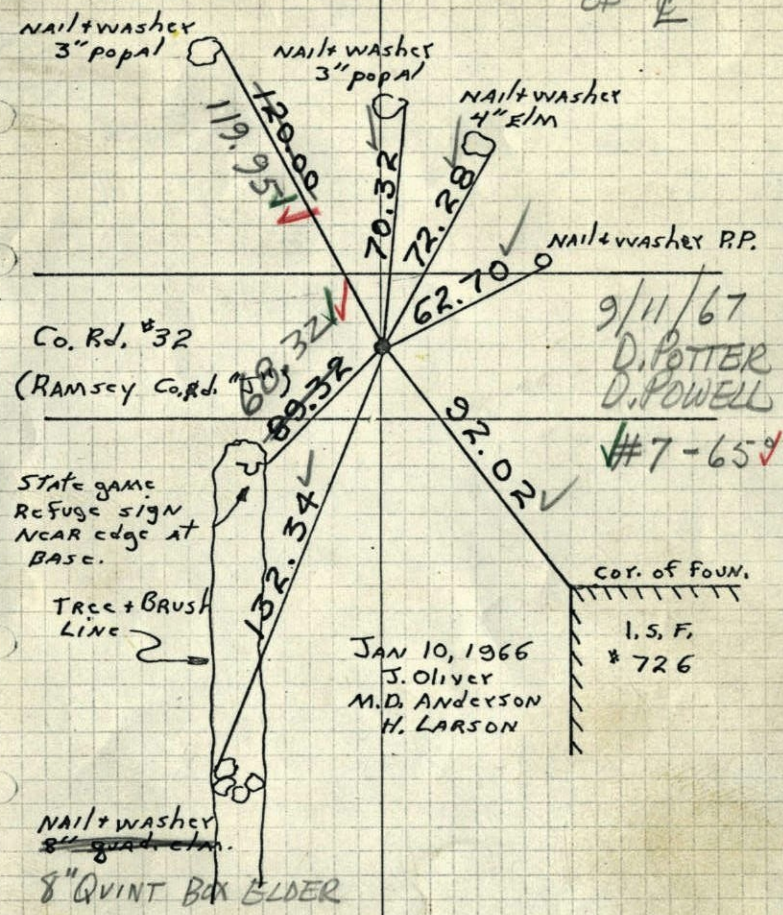

9/11/67
D. POTTER
D. POWELL
#7-65

JAN 10, 1966
J. OLIVER
M. D. ANDERSON
H. LARSON

TEMPERATURE CORRECTED
AND HORIZONTALLY
TAPED MEASUREMENTS

ROLAND W. ANDERSON
COUNTY SURVEYOR
ANOKA COUNTY, MINNESOTA

S 1/4 Cor. Sec. 31, T31, R22 1966

Set PK Spk. From Resurvey. Also set PK Spks 2.00' North and East. Nails and washers in all tie trees and poles.

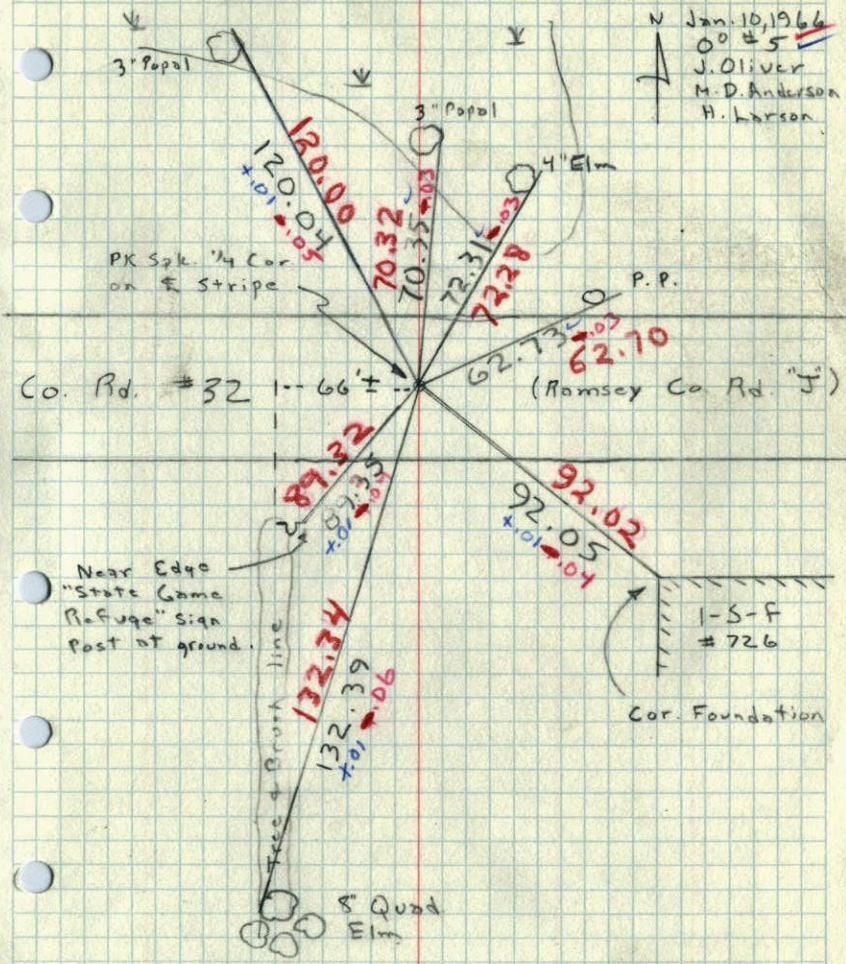

N Jan. 10, 1966
00 #5
J. OLIVER
M. D. ANDERSON
H. LARSON

Near Edge
"State Game
Refuge" Sign
Post at ground.

COR. FOUNDATION
I-S-F
#726

1965

85

S.W. COR. SEC. 31-31-22

found 1/2" Sq. Bridge Spike down 1' which fits old tree ties

Replaced with Cast Iron monument

36" Oak Nail & Washer

Garage Cor. Found. # 927

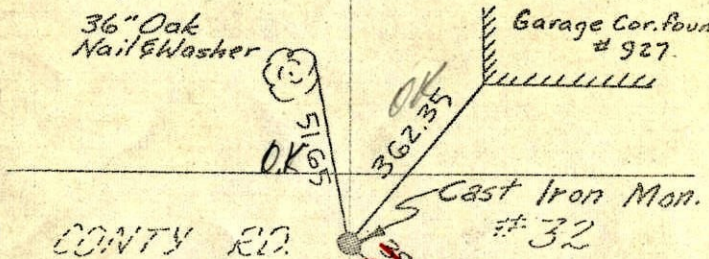

April 9, 1962

J. Oliver
M. D. Anderson

78° #5

Tie check

June 16, 1965

M. D. Anderson

J. Dunlop

TEMPERATURE CORRECTED
AND HORIZONTALLY
TAPED MEASUREMENTS

ROLAND W. ANDERSON
COUNTY SURVEYOR

1962

SW Cor. Sec. 31, T 31, R 22

found 1/2" Sq. Bridge Spike down 1' which fits
old Tree Ties good, dug down to 3' Could
Find No Conc. Mon. replaced Bridge Spk. with
C.I. Mon.

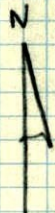
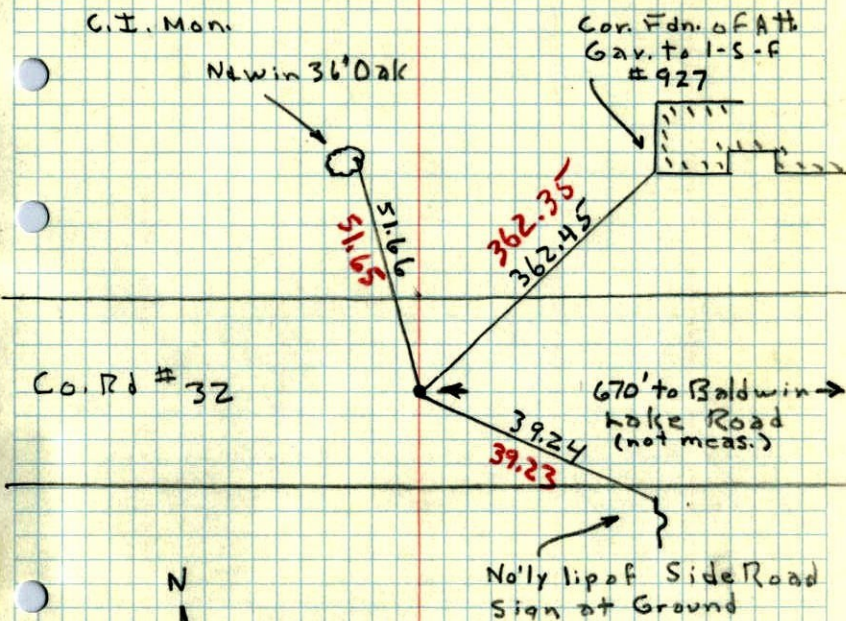

9 April 62
25°

J. Oliver
M. D. Anderson

1944 39

S.W. SEC. 31, T31, R 22

CONC. MON.

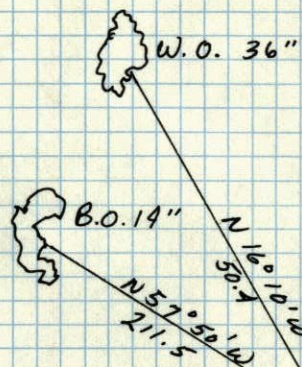

New Ties in New
Tie Book
90

Dec. 10, 1944
CARTWRIGHT