

SOUTHWEST CORNER SEC 31 T31 R22
 RAISED AND RETIED CAST IRON MON. AFTER
 CONST.

8-17-93
 H. LARSON
 B. KLENZ
 M. STEWART

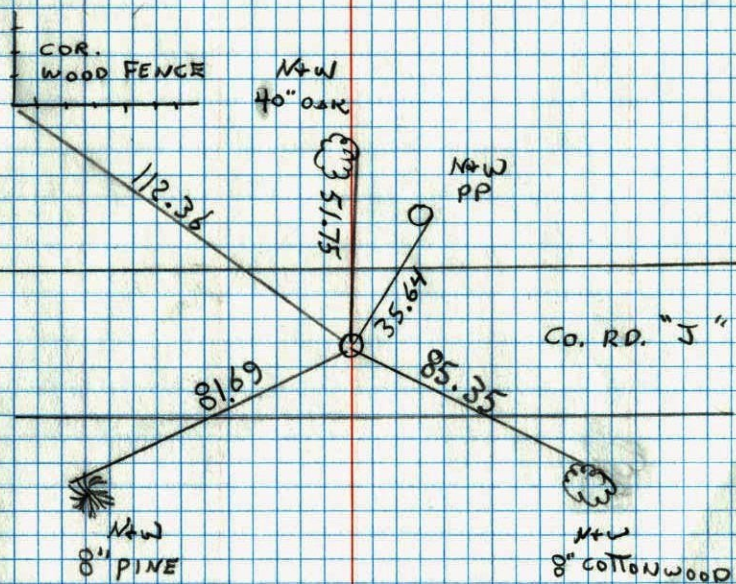

SOUTHWEST CORNER SECTION 31 T31 R22
 RETIED FOR ROAD CONSTRUCTION

7-13-92
 H. LARSON
 B. KLENZ
 M. STEWART

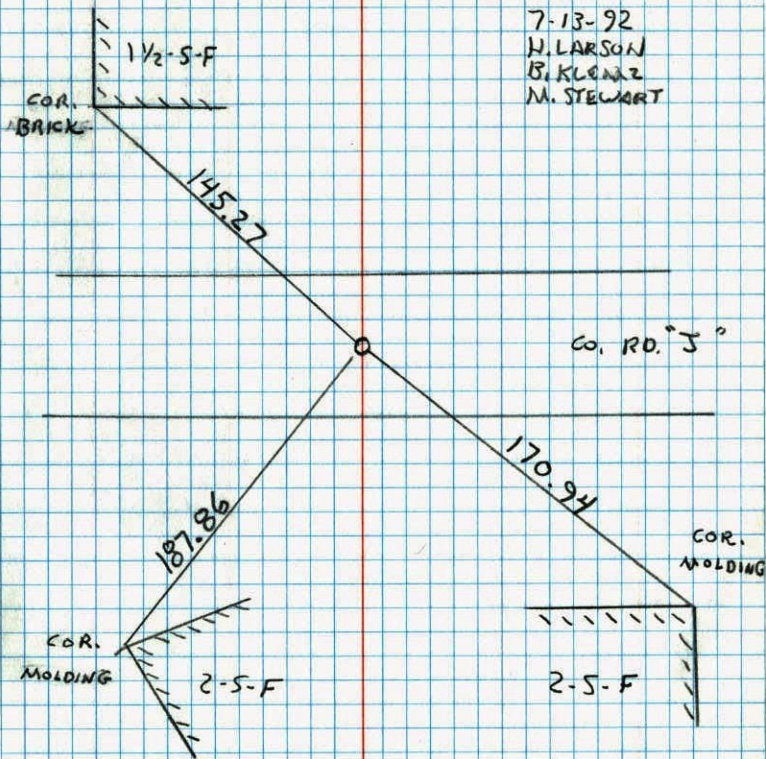

S.W. COR. SEC. 31-31-22

found $\frac{1}{2}$ " Sq. Bridge Spike down 1' which fits old tree ties

Replaced with Cast Iron monument flush.

36" Oak
Nail & Washer

Garage Cor. found.
927

COUNTY RD.

Cast Iron Mon.
32

April 9, 1962

J. Oliver
M. D. Anderson

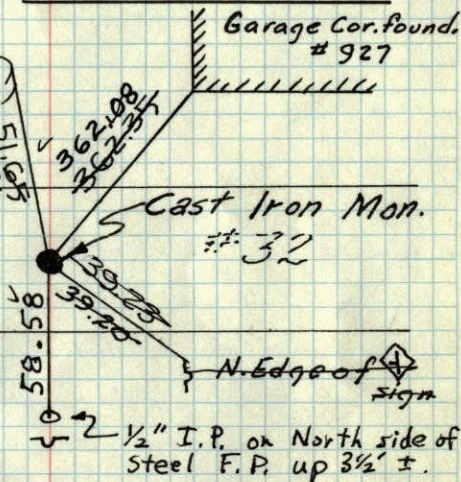

$\frac{1}{2}$ " I.P. on North side of
Steel F.P. up $3\frac{1}{2}$ " \pm .

Tie Check
June 26, 1973
B. Olson
D. Brien
D. Farmer

Retied 6-16-65
M. D. Anderson
John Dunlop

Tie Check
Aug. 27, 1969
D. Powell
R. Olson

TEMPERATURE CORRECTED
AND HORIZONTALLY
TAPED MEASUREMENTS

TIE CHECK
Aug. 20, 1976
G. ADAMS
S. BRIEN
J. STEPHENS

TIE CHECK
8-7-80
B. STEPHENS
P. ROSS
P. HORNBY

ROLAND W. ANDERSON
COUNTY SURVEYOR
ANOKA COUNTY, MINNESOTA