

CERTIFICATE OF LOCATION OF GOVERNMENT CORNER

County of Anoka

State of Minnesota

NORTH QTR. Corner of Sec. 2 Township 30 Range 23
 (RAMSEY CO.)

I hereby certify that on the 29 day of OCT., 1964, I found the described corner which was evidenced by 6" SQUARE GRANITE MON.

and I further certify that to perpetuate the location of said corner, I did, at the exact location thereof, place a permanent marker consisting of SAME

which reference or witness monuments are located in the manner following:

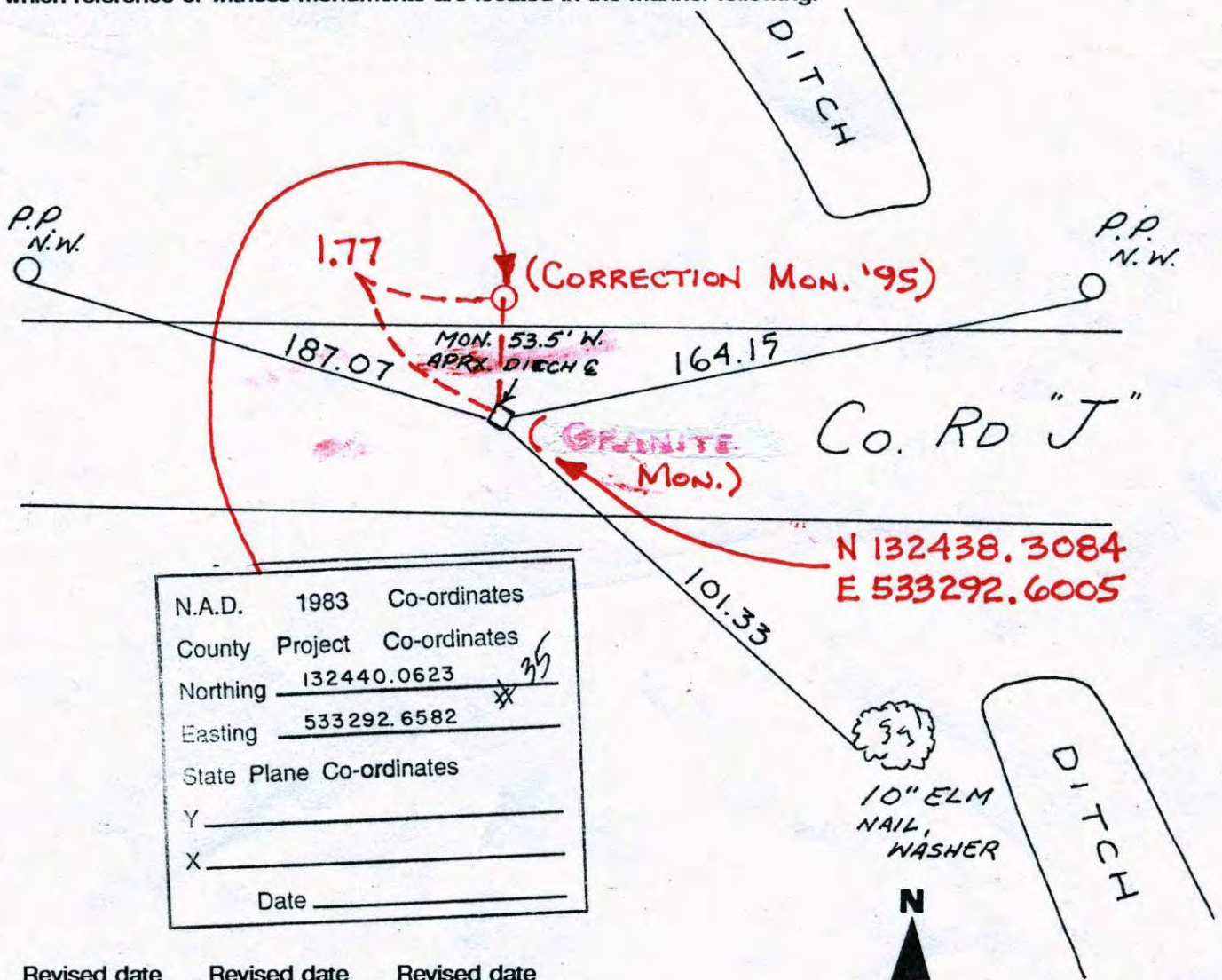

N.A.D.	1983	Co-ordinates
County	Project	Co-ordinates
Northing	132440.0623	35
Easting	533292.6582	*
State Plane Co-ordinates		
Y	_____	
X	_____	
Date	_____	

Revised date	Revised date	Revised date
10-26-91		
6-25-96		
2-4-98		

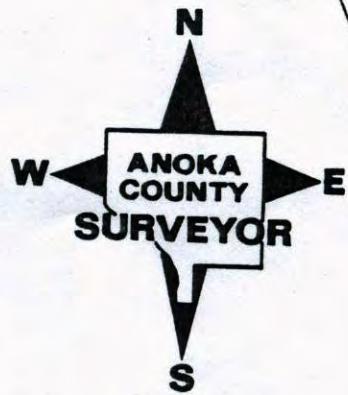

CERTIFICATE OF LOCATION OF GOVERNMENT CORNER

County of Anoka

State of Minnesota

NORTH QTR. Corner of Sec. 2 Township 30 Range 23
(RAMSEY CO.)

I hereby certify that on the 29 day of OCT., 1964, I found the described corner which was evidenced by 6" SQUARE GRANITE MON.

and I further certify that to perpetuate the location of said corner, I did, at the exact location thereof, place a permanent marker consisting of SAME

which reference or witness monuments are located in the manner following:

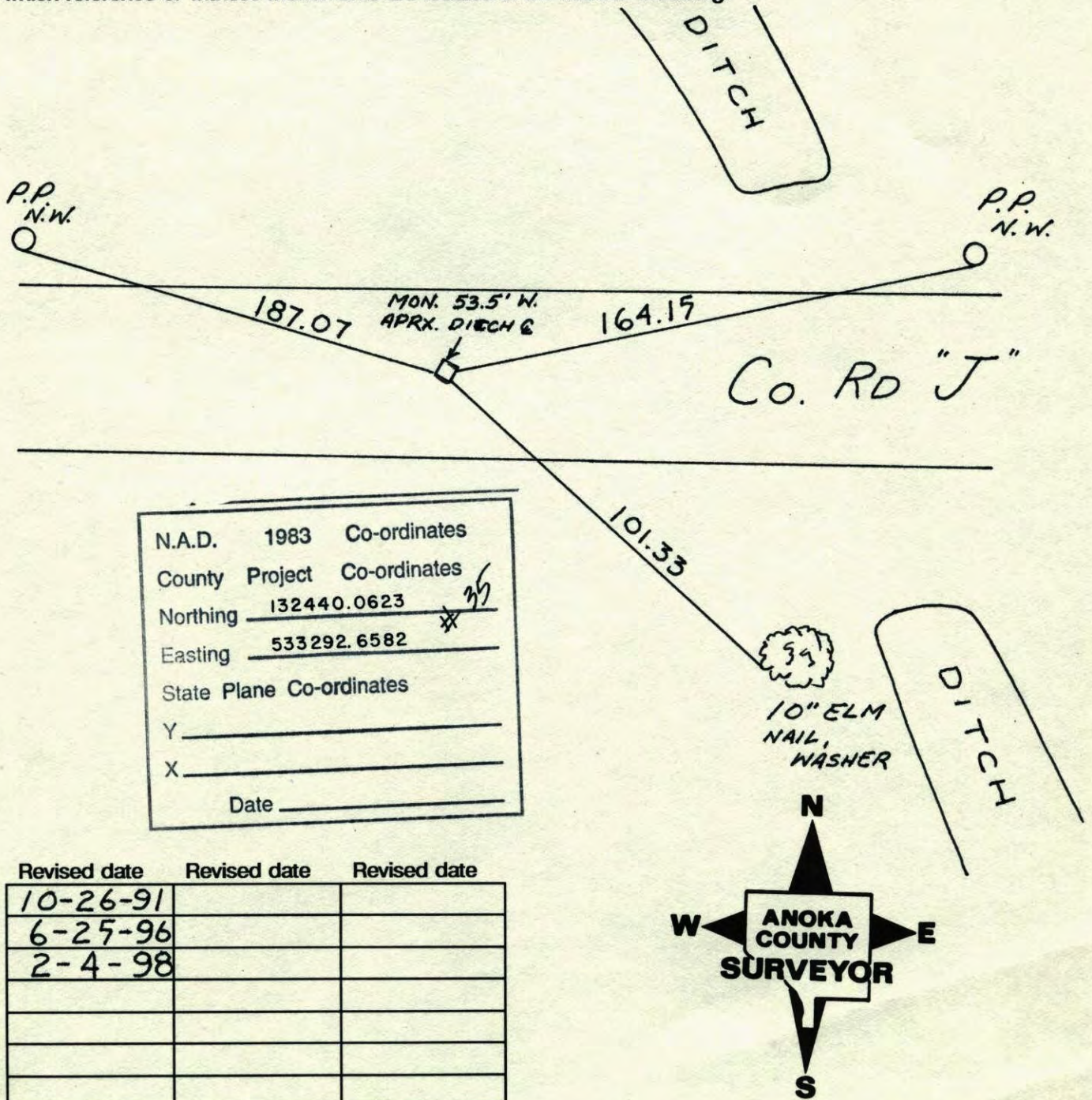

N.A.D.	1983	Co-ordinates
County	Project	Co-ordinates
Northing	<u>132440.0623</u> * 35	
Easting	<u>533292.6582</u>	
State Plane Co-ordinates		
Y	_____	
X	_____	
Date	_____	

Revised date	Revised date	Revised date
<u>10-26-91</u>		
<u>6-25-96</u>		
<u>2-4-98</u>		

(Ramsey Co.) (31-22) 153

N¹/₄ Cor. Sec. 2, T30, R. 23

Found 6" Sq. Granite Mon. with drill hole in center flush with blacktop. 1.5'± North of centerline as traveled

PK's 200' N+E

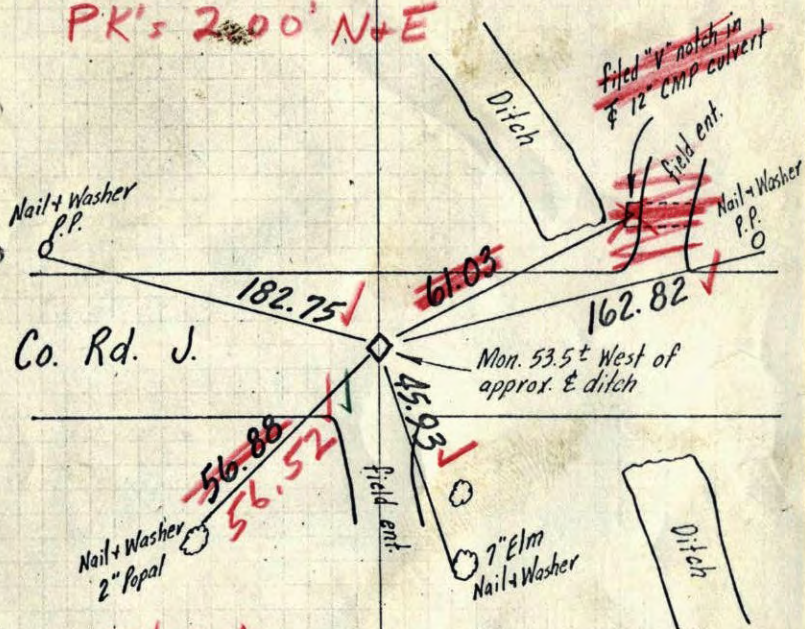

8/29/69
#9-75
D. Powell
R. Olson

Tied 6-16-65
M. D. Anderson
John Dunlop

Oct. 29, 64
J. Oliver
M. D. Anderson

TEMPERATURE CORRECTED
AND HORIZONTALLY
TAPED MEASUREMENTS

ROLAND W. ANDERSON
COUNTY SURVEYOR
ANOKA COUNTY, MINNESOTA

84

(Ramsey Co.) 8

N¹/₄ Cor. Sec. 2, T30, R. 23

Found 6" Sq. Granite Mon. with drill hole in center with blacktop.

1.5'± north of traveled &

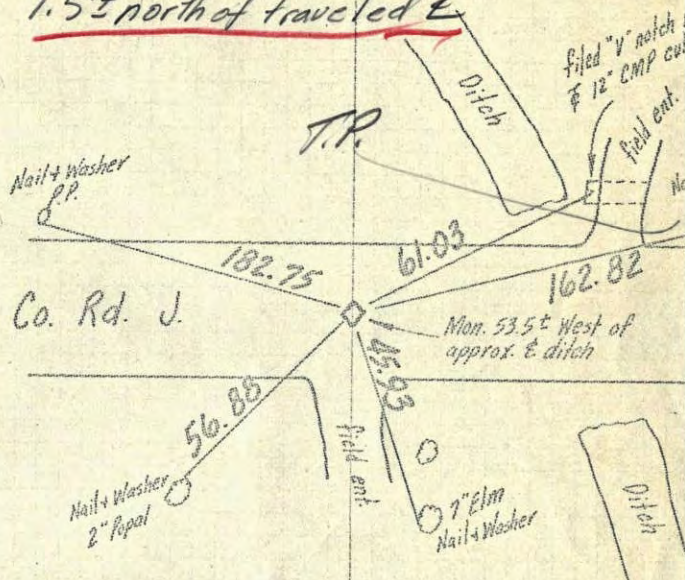

Tie check All ties good
June 16, 1965
M. D. Anderson
J. Dunlop

Oct. 29, 64
J. Oliver
M. D. Anderson

TEMPERATURE CORRECTED
AND HORIZONTALLY
TAPED MEASUREMENTS

ROLAND W. ANDERSON
COUNTY SURVEYOR
ANOKA COUNTY, MINNESOTA

extended