

# CERTIFICATE OF LOCATION OF GOVERNMENT CORNER

County of Anoka

State of Minnesota

NORTH QTR. Corner of Sec. 6 Township 30 Range 22

I hereby certify that on the 19 day of MARCH, 19    , I found the described corner which was evidenced by 1/2" I.P.

and I further certify that to perpetuate the location of said corner, I did, at the exact location thereof, place a permanent marker consisting of C.I. TOP IN CONCRETE

which reference or witness monuments are located in the manner following: △

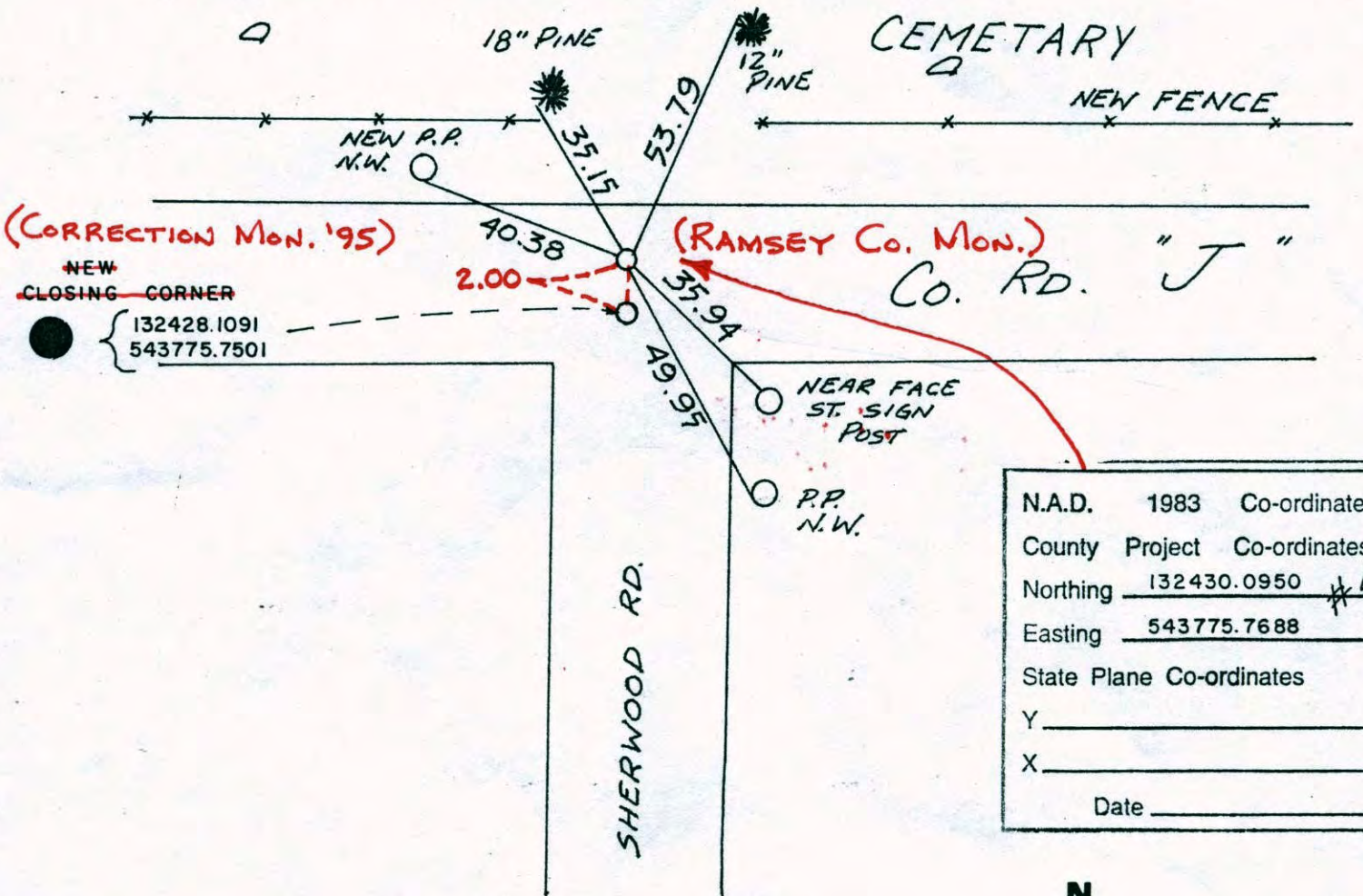

N.A.D.	1983	Co-ordinates
County	Project	Co-ordinates
Northing	132430.0950	*42
Easting	543775.7688	
State Plane Co-ordinates		
Y	_____	
X	_____	
Date	_____	

Revised date	Revised date	Revised date
6-25-96		
7-7-98		

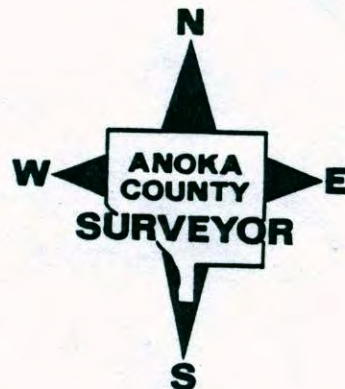



# CERTIFICATE OF LOCATION OF GOVERNMENT CORNER

County of Anoka

State of Minnesota

NORTH QTR. Corner of Sec. 6 Township 30 Range 22

I hereby certify that on the 19 day of MARCH, 19    , I found the described corner which was evidenced by 1/2" I.P.

and I further certify that to perpetuate the location of said corner, I did, at the exact location thereof, place a permanent marker consisting of C.I. TOP IN CONCRETE

which reference or witness monuments are located in the manner following:

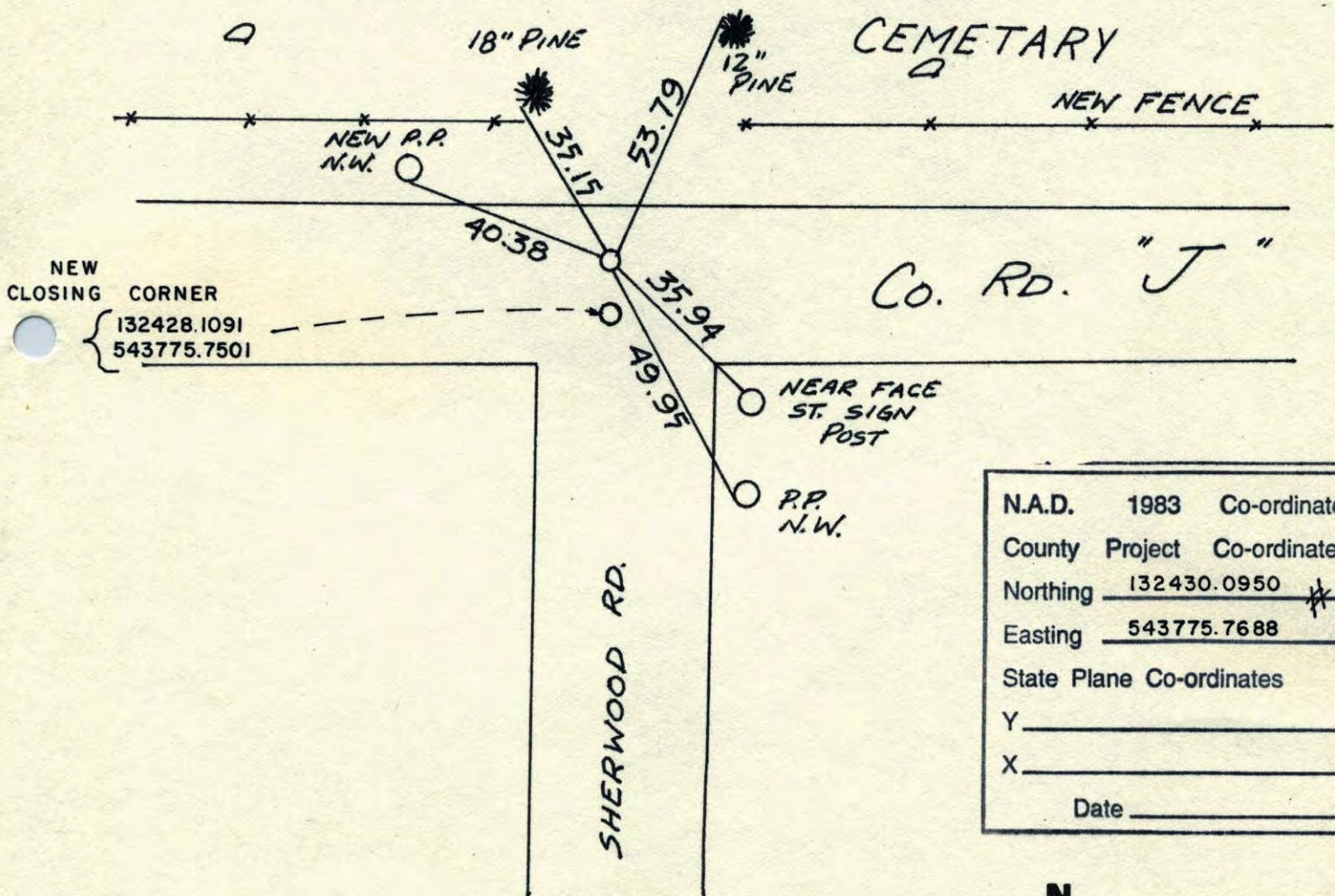

N.A.D.	1983	Co-ordinates
County	Project	Co-ordinates
Northing	132430.0950	#42
Easting	543775.7688	
State Plane Co-ordinates		
Y	_____	
X	_____	
Date	_____	

Revised date	Revised date	Revised date
6-25-96		
7-7-98		

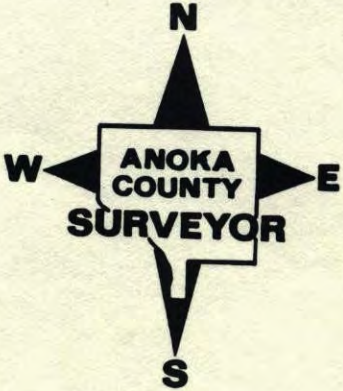



NORTH QTR. SEC. 6 T 30 R 22

RETIED CAST IRON MON.  
C.I. TOP IN CONCRETE

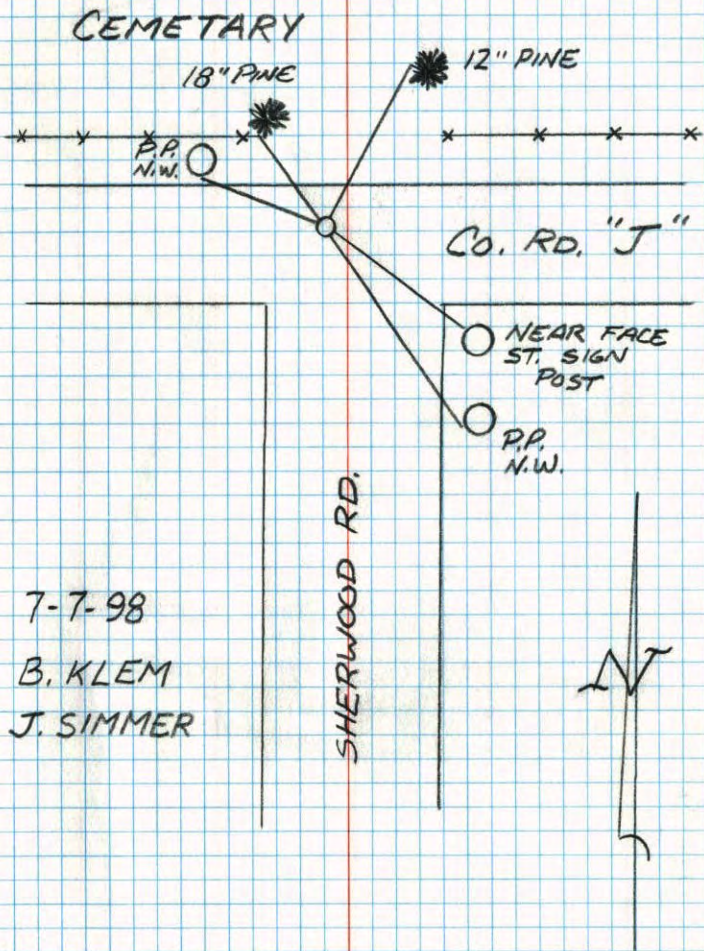

N 1/4 Cor. Sec. 6 - 30 - 22

found 1/2" Iron pipe that fits  
remaining Ramsey Co. ties

## BETHANY CEMETERY

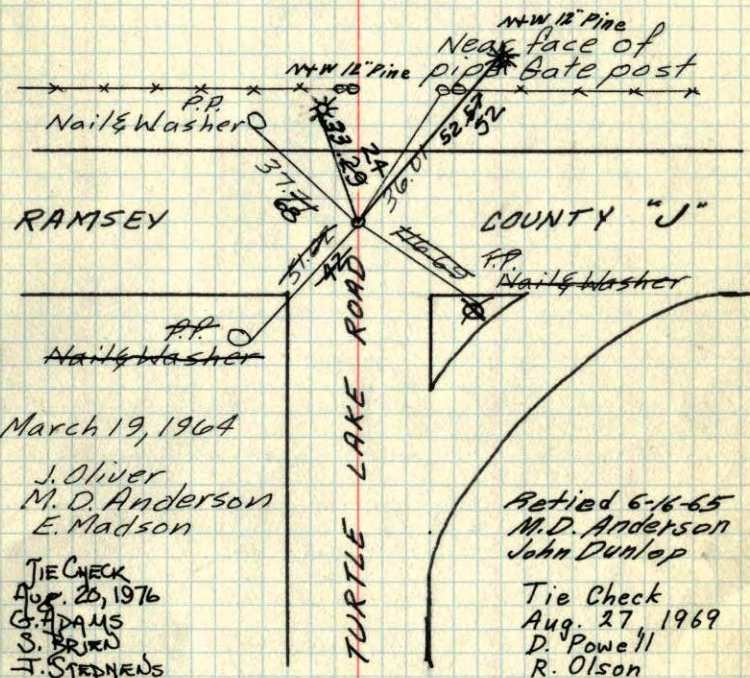

ROLAND W. ANDERSON  
COUNTY SURVEYOR  
ANOKA COUNTY, MINNESOTA

TEMPERATURE CORRECTED  
AND HORIZONTALLY  
TAPED MEASUREMENTS



Ramsey County 157

N 1/4 Cor. Sec. 6-30-22

found 1/2" iron pipe that fits  
remaining Ramsey Co. ties

BETHANY CEMETERY

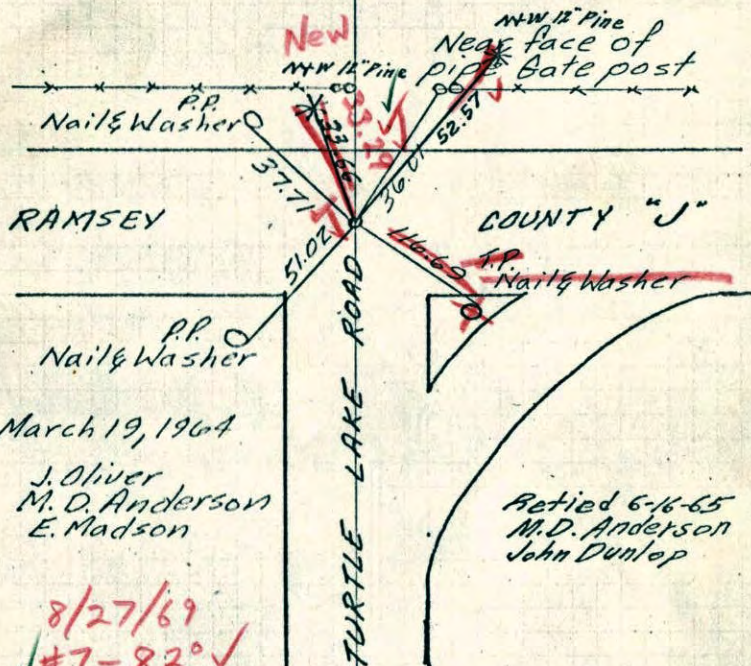

March 19, 1964  
J. Oliver  
M. D. Anderson  
E. Madson

8/27/69  
#7-82°  
D. Powell  
R. Olson

ROLAND W. ANDERSON  
COUNTY SURVEYOR  
ANOKA COUNTY, MINNESOTA

TEMPERATURE CORRECTED  
AND HORIZONTALLY  
TAPED MEASUREMENTS

Ramsey County 80

N 1/4 Cor. Sec. 6-30-22

found 1/2" iron pipe that fits  
remaining Ramsey Co. ties

BETHANY CEMETERY

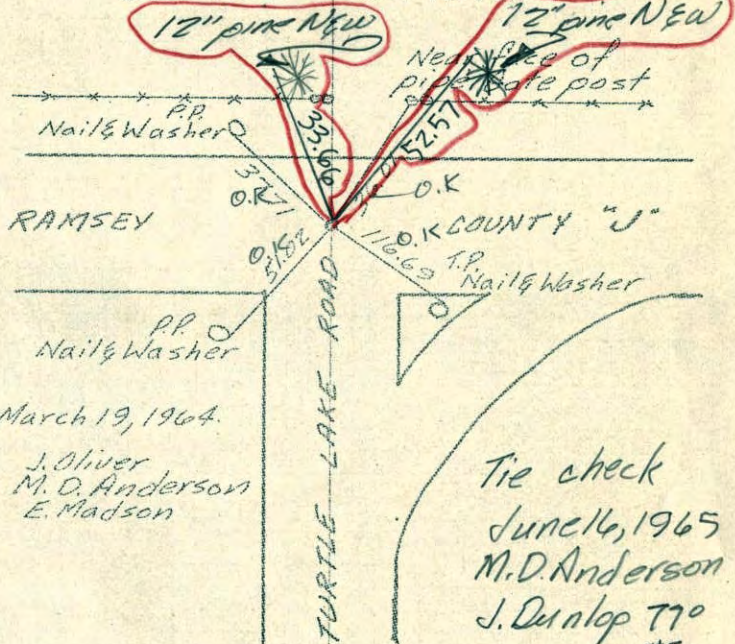

March 19, 1964  
J. Oliver  
M. D. Anderson  
E. Madson

Tie check  
June 16, 1965  
M. D. Anderson  
J. Dunlop 77°  
#5

ROLAND W. ANDERSON  
COUNTY SURVEYOR  
ANOKA COUNTY, MINNESOTA

TEMPERATURE CORRECTED  
AND HORIZONTALLY  
TAPED MEASUREMENTS

entered



N<sup>1</sup>/<sub>4</sub> Cor. Sec. 6, T30, R22

Found 1/2" I.P. flush that fits 2 remaining  
Ramsay Co. Ties.

