

CERTIFICATE OF LOCATION OF GOVERNMENT CORNER

County of Anoka

State of Minnesota

NORTH 1/4 Corner of Sec. 5 Township 30 Range 22
(RAMSEY CO.)

I hereby certify that on the 22 day of January, 1965, I found the described corner which was evidenced by 6" SQUARE MONUMENT

and I further certify that to perpetuate the location of said corner, I did, at the exact location thereof, place a permanent marker consisting of GRANITE MONUMENT

which reference or witness monuments are located in the manner following:

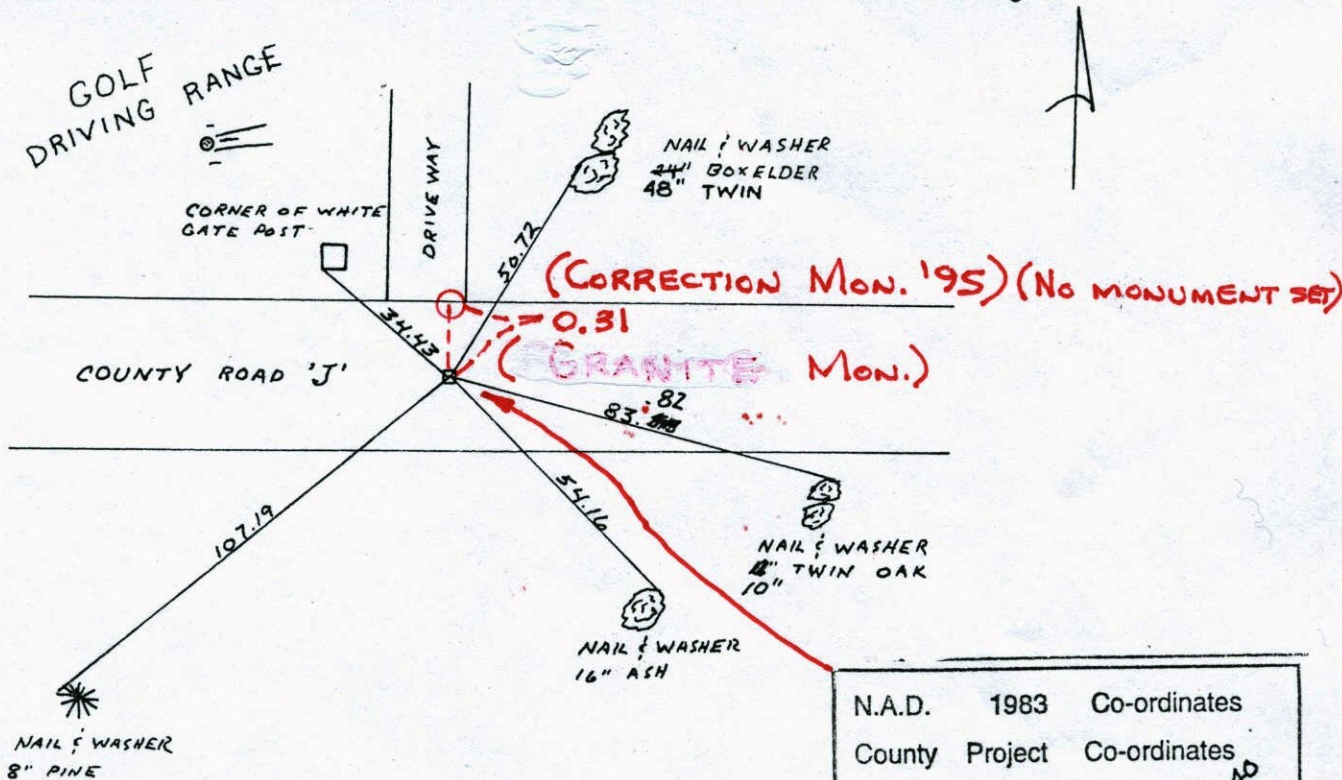

N.A.D.	1983	Co-ordinates
County	Project	Co-ordinates
Northing	<u>132429.2111</u>	# AD
Easting	<u>549055.3488</u>	
State Plane Co-ordinates		
Y	_____	
X	_____	
Date	_____	

Revised date	By
7-9-86	D. ROSS
10-24-91	
6-25-96	
3-23-98	

Minnesota State Plane Coordinates
South Zone

Y _____ X _____

County Surveyor _____

Date _____

Registered Land Surveyor No. _____

CERTIFICATE OF LOCATION OF GOVERNMENT CORNER

County of Anoka

State of Minnesota

NORTH 1/4 Corner of Sec. 5 Township 30 Range 22
(RAMSEY CO.)

I hereby certify that on the 22 day of January, 1965, I found the described corner which was evidenced by 6" SQUARE MONUMENT

and I further certify that to perpetuate the location of said corner, I did, at the exact location thereof, place a permanent marker consisting of GRANITE MONUMENT

which reference or witness monuments are located in the manner following:

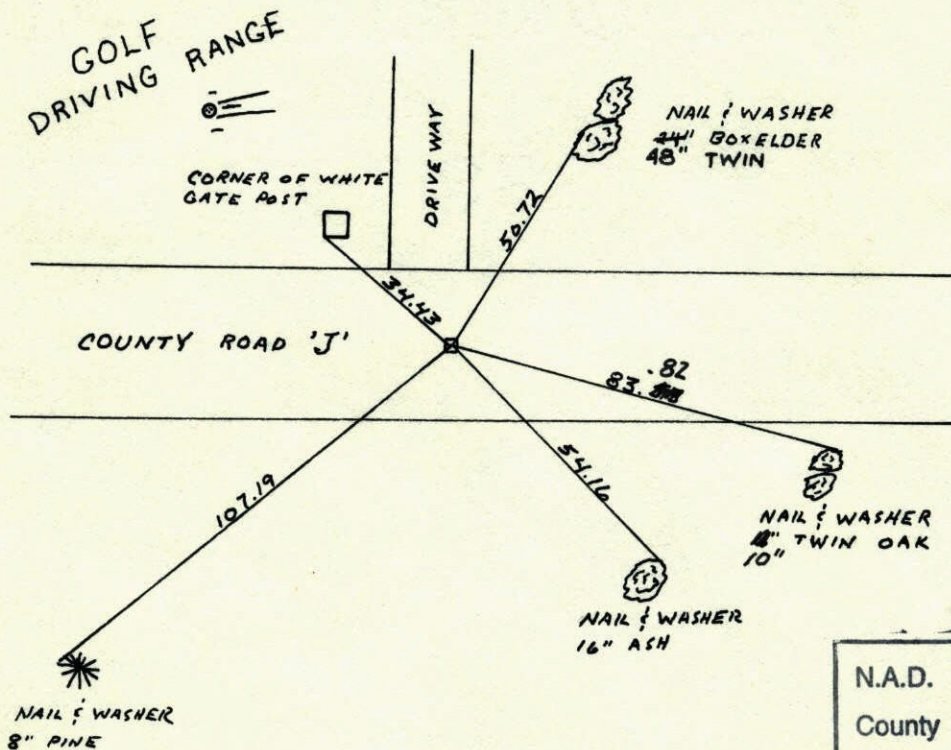

N.A.D.	1983	Co-ordinates
County	Project	Co-ordinates
Northing	<u>132429.2111</u>	<u>AD</u>
Easting	<u>549055.3488</u>	
State Plane Co-ordinates		
Y _____		
X _____		
Date _____		

Revised date	By
7-9-86	D. ROSS
10-24-91	
6-25-96	
3-23-98	

Minnesota State Plane Coordinates
South Zone

Y _____ X _____

County Surveyor _____ Date _____

Registered Land Surveyor No. _____

N 1/4 Cor. Sec. 5, T30, R22

Found 6" Square Ramsey County Granite

Monument down 5" with lag screw over drill hole and down 1/2". Set PK Spikes 2.00'

North and East.

Jan. 22, 1965
J. Oliver
M. D. Anderson

Tie Check
June 27, 1977
B. Olson
D. Brien
D. Farmer

Tie check
June 16, 1965
M. D. Anderson
J. Dunlop

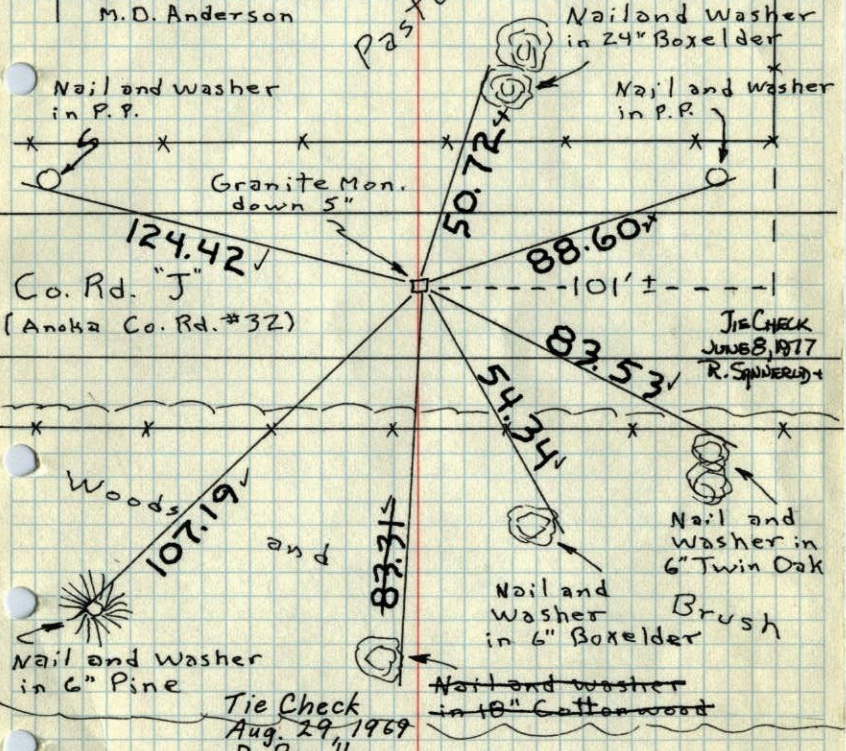

TEMPERATURE CORRECTED
AND HORIZONTALLY
TAPED MEASUREMENTS

ROLAND W. ANDERSON
COUNTY SURVEYOR
ANOKA COUNTY, MINNESOTA

Tie Check
Aug. 29, 1969
D. Powell
R. Olson

TIE CHECK
JUNE 8, 1977
R. SPINDLER