

CERTIFICATE OF LOCATION OF GOVERNMENT CORNER

County of Anoka

State of Minnesota

NORTHEAST Corner of Sec. 3 Township 30 Range 22
(RAMSEY CO.)

I hereby certify that on the ___ day of _____, 19 ___, I found the described corner which was evidenced by _____

and I further certify that to perpetuate the location of said corner, I did, at the exact location thereof, place a permanent marker consisting of GRANITE MON.

which reference or witness monuments are located in the manner following:

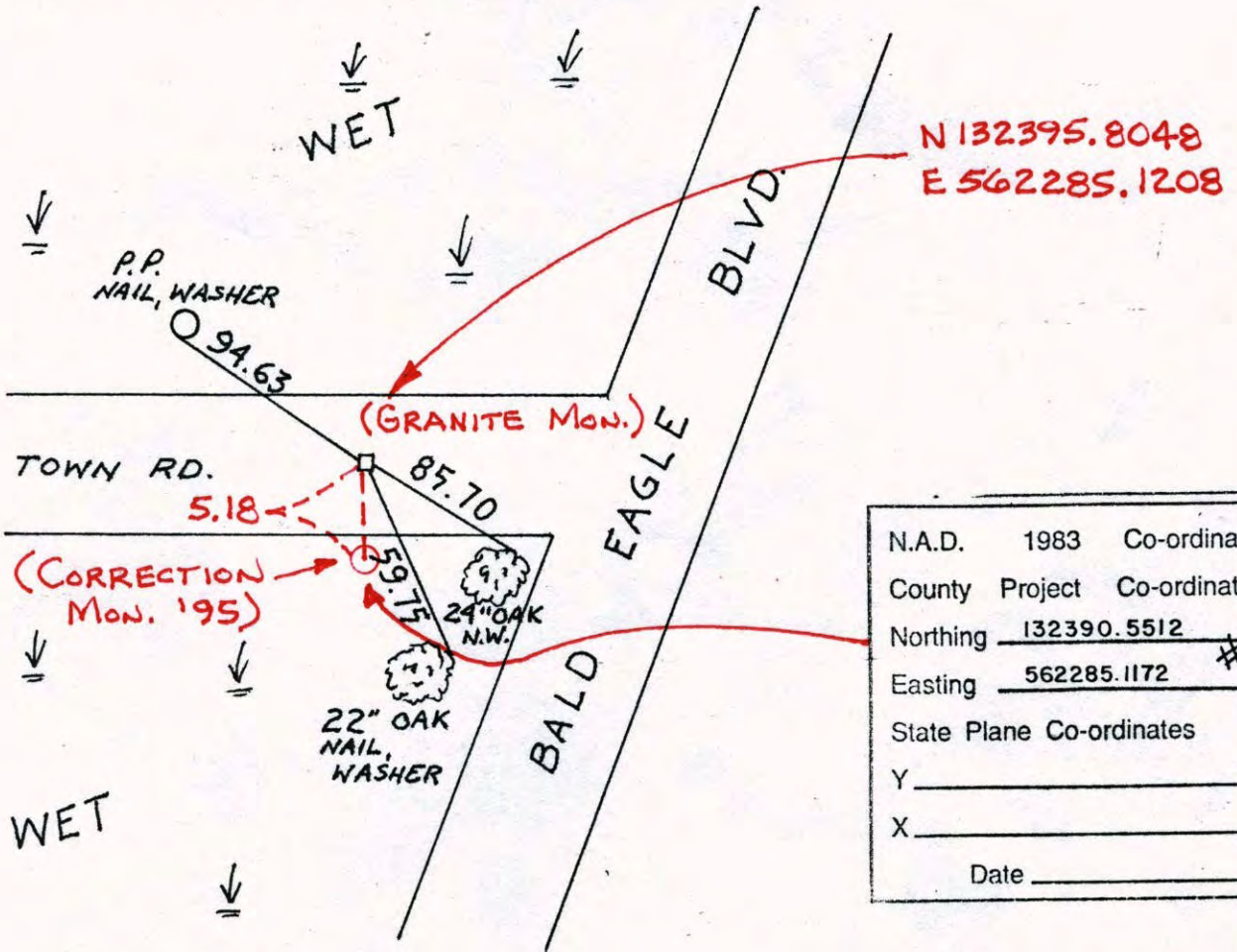

N.A.D.	1983	Co-ordinates
County	Project	Co-ordinates
Northing	<u>132390.5512</u>	# <u>137</u>
Easting	<u>562285.1172</u>	
State Plane Co-ordinates		
Y	_____	
X	_____	
Date	_____	

Revised date	Revised date	Revised date
<u>6-24-96</u>		
<u>4-6-98</u>		

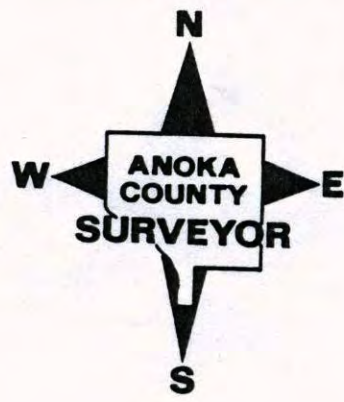

CERTIFICATE OF LOCATION OF GOVERNMENT CORNER

County of Anoka State of Minnesota

NORTHEAST Corner of Sec. 3 Township 30 Range 22
(RAMSEY CO.)

I hereby certify that on the _____ day of _____, 19 ____, I found the described corner which was evidenced by _____

and I further certify that to perpetuate the location of said corner, I did, at the exact location thereof, place a permanent marker consisting of GRANITE MON.

which reference or witness monuments are located in the manner following:

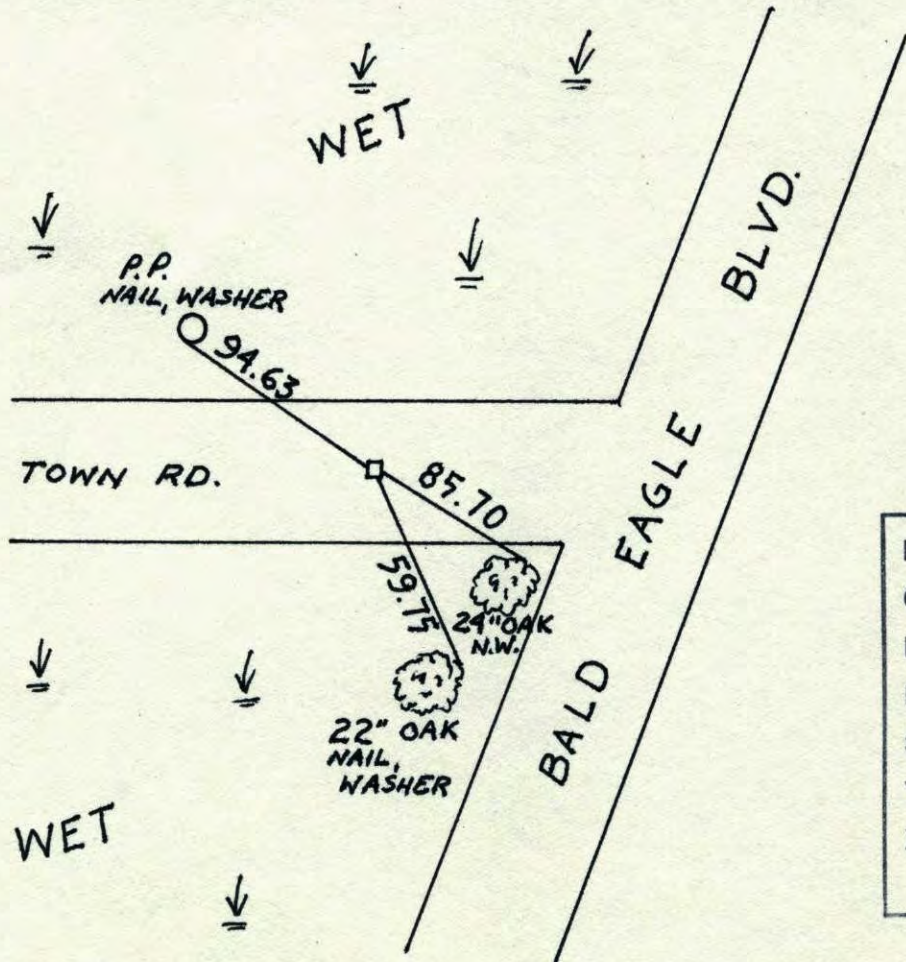

N.A.D.	1983	Co-ordinates
County	Project	Co-ordinates
Northing	<u>132390.5512</u>	# <u>137</u>
Easting	<u>562285.1172</u>	
State Plane Co-ordinates		
Y	_____	
X	_____	
Date	_____	

Revised date	Revised date	Revised date
<u>6-24-96</u>		
<u>4-6-98</u>		

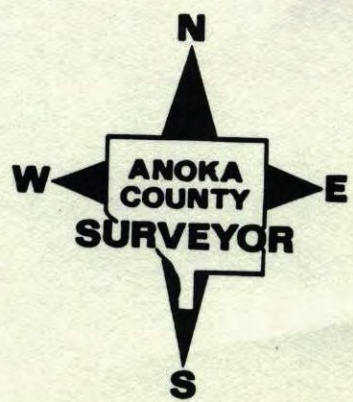

NORTHEAST COR. SEC. 3 T 30 R 22

RETIED GRANITE MON.

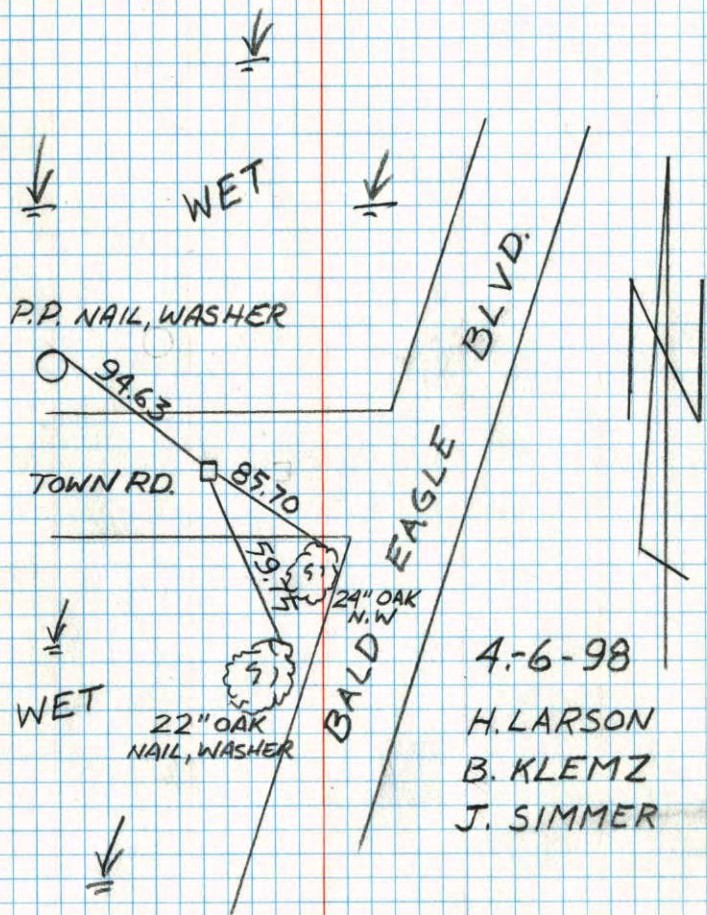

NE Sec. 3 Ramsey Co. T30 R22

7/15/46

GRANITE MON

1' Down I.P.

on Top JACKSON

