

# CERTIFICATE OF LOCATION OF GOVERNMENT CORNER

County of Anoka

State of Minnesota

SOUTH 1/4 Corner of Sec. 1 Township 31 Range 22

I hereby certify that on the 18 day of OCT., 1973, I found the described corner which was evidenced by AREA RESURVEY

and I further certify that to perpetuate the location of said corner, I did, at the exact location thereof, place a permanent marker consisting of CAST IRON MONUMENT

which reference or witness monuments are located in the manner following:

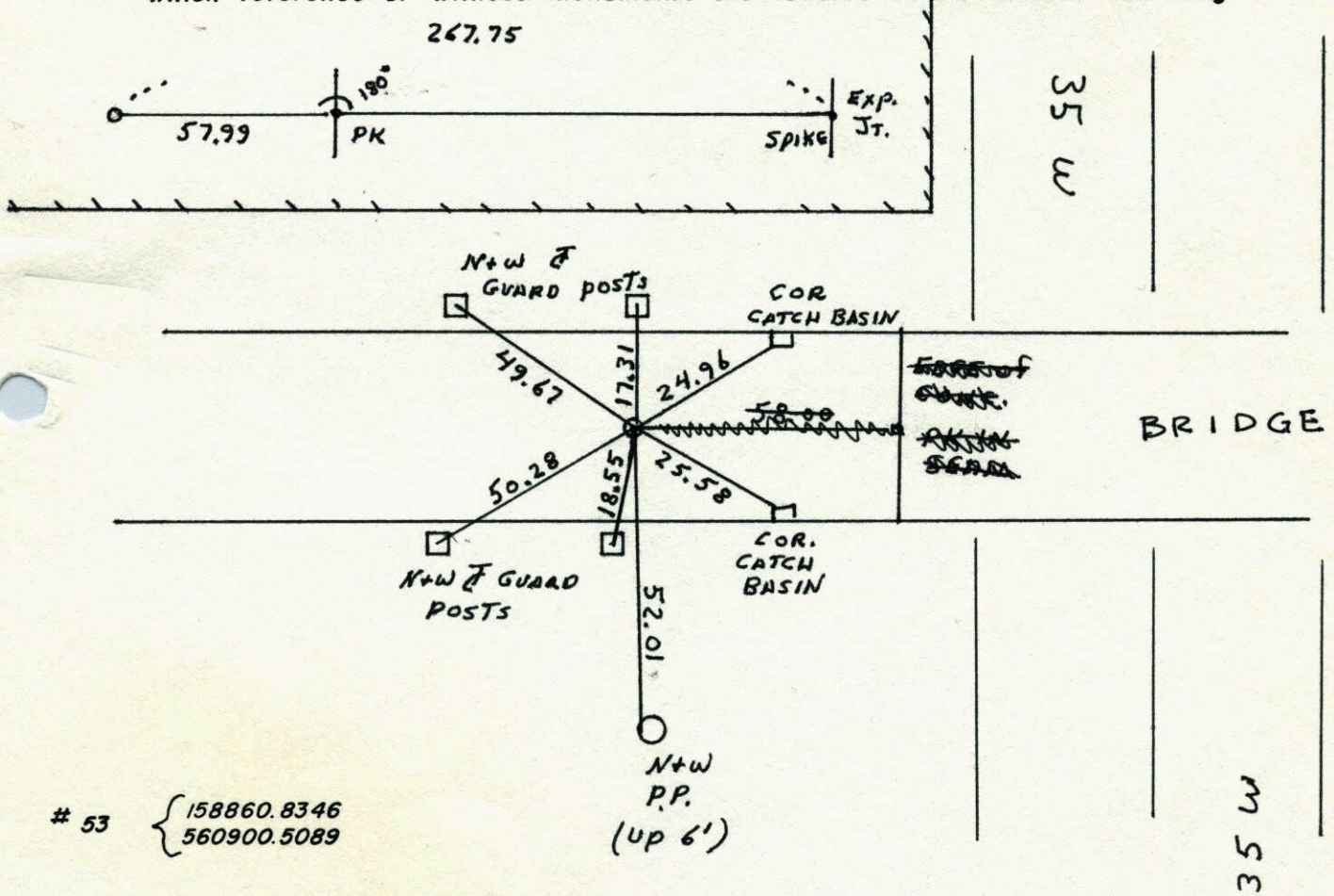

# 53

{ 158860.8346  
560900.5089

Revised date	Revised date	Revised date
7-7-86		
7-31-89 H.L.		
8-30-91		
6-20-96		
2-3-98		

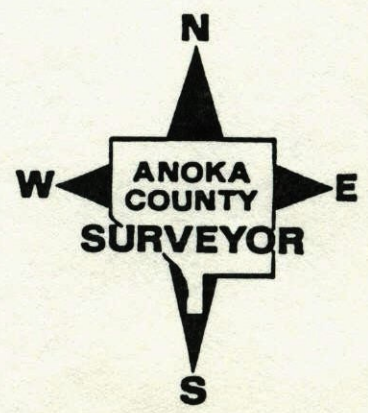

S $\frac{1}{4}$  CORNER SECTION 1 T31 R22

TRANSIT TIE FOR CONSTRUCTION

EXP. JOINT SPIKE

PK 267.75

57.99

52.01

PP.  
up 6'

180°

H. LARSON  
B. GUSTRIKO  
S. STEVENSON  
4-11-89



NO. 448

TELEPHONE

23

S $\frac{1}{4}$  Cor. Sec. 1, T. 31, - R. 22

Set Cast Iron Mon. Flush

Set From Area Resurvey



TIE CHECK  
7-25-80  
B. STEPHENS  
P. ROSS  
P. HORNBY

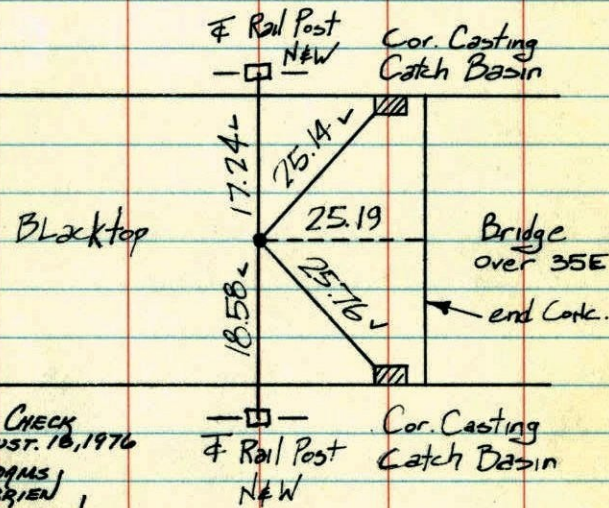

TIE CHECK  
AUGUST 18, 1976  
B. ADAMS  
S. BRIEN  
J. STEPHENS

Oct. 18, 1973

M.D. Anderson +

H.J. Larson +

temp. 50°  
tape #12

ROLAND W. ANDERSON  
COUNTY SURVEYOR  
ANOKA COUNTY, MINNESOTA

TEMPERATURE CORRECTED  
AND HORIZONTALLY  
TAPED MEASUREMENTS

1973

5/4 Cor. Sec. 1-T 31-R 22  
 set cast from Mon. flush  
 set from area resurvey

N  
 ↓

Oct. 18, 1973  
 M. D. Anderson +  
 A. J. Larson +  
 temp 50°  
 tape # 12

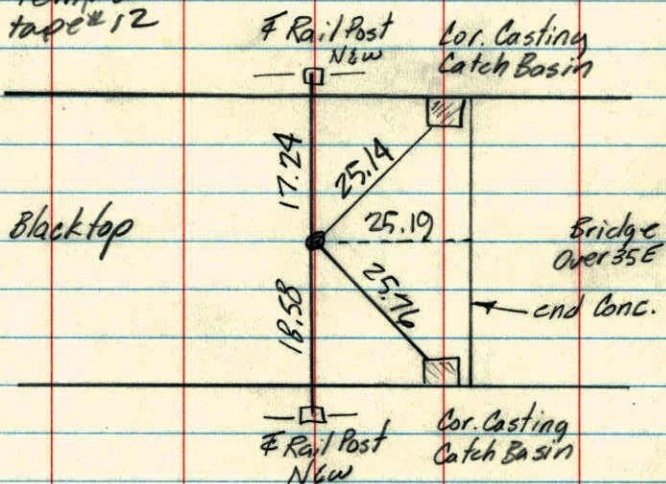

23

5/4 Sec. 1, T 31, R 22

1961

All Ties Gone As of  
 11 May 1961  
 ROFT  
 NDA

**GONE**

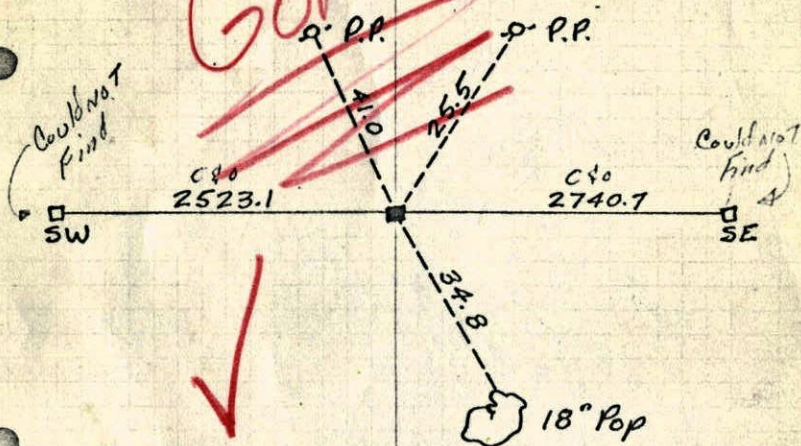

Could not find - Sec  
 Field notes on file  
 Sec. line 1-31-22  
 Aug 64 J.C.

Hoium

1961 23

5/4 Sec. 1, T31, R22

All Ties Gone As of  
11 May 1961  
ROF +  
NDA

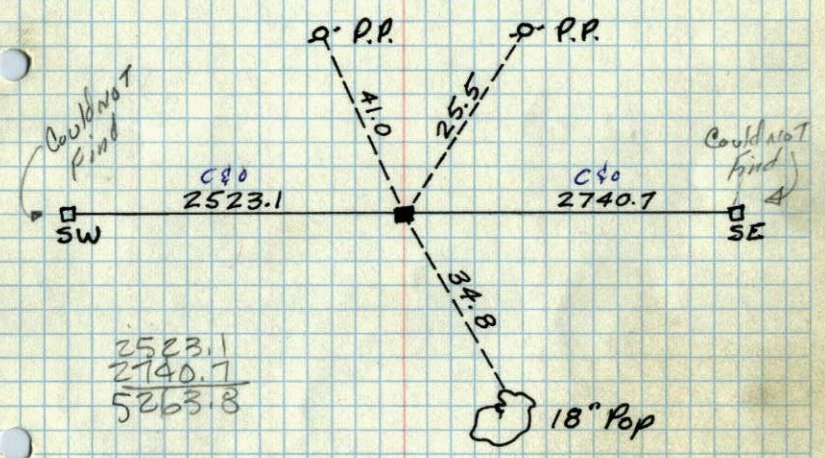

2523.1
2740.7
5263.8

Could not find - See  
Field notes on file  
So. line 1-31-22  
J Aug 44  
R.O.

Hoiium