

CERTIFICATE OF LOCATION OF GOVERNMENT CORNER

County of Anoka State of Minnesota

Witness Corner of Sec. 11 Township 31 Range 22

On the north line of the NE 1/4

I hereby certify that on the 20th day of October, 1975, I found the described corner which was evidenced by area resurvey

and I further certify that to perpetuate the location of said corner, I did, at the exact location thereof, place a permanent marker consisting of a cast iron monument with sign and post on the north side **-UP 0.4' LEANING WEST**

which reference or witness monuments are located in the manner following:

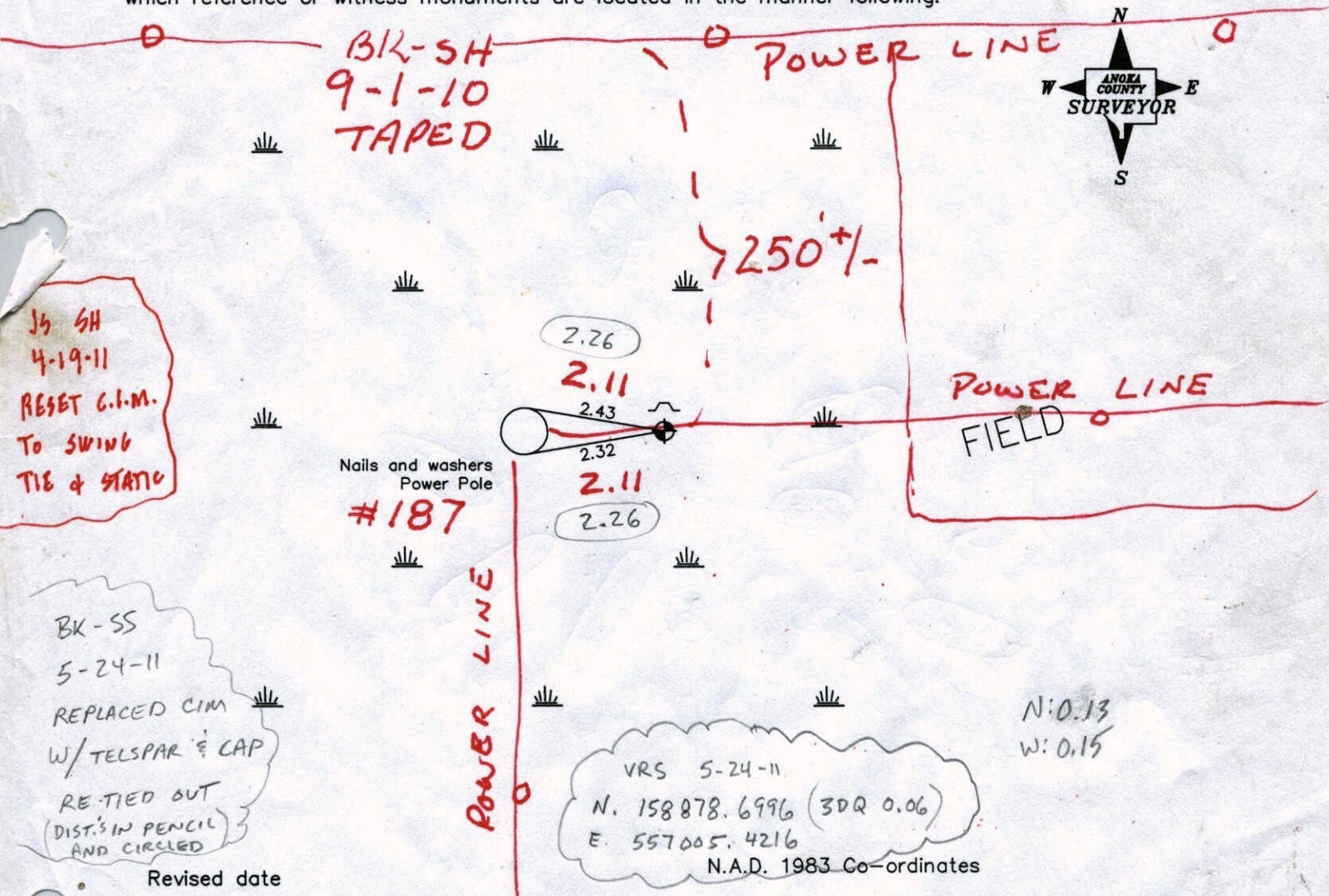

J4 SH
4-19-11
RESET C.I.M.
To SWING
TIE & STAKE

BK-SS
5-24-11
REPLACED CIM
W/ TELSPAR & CAP
RE-TIED OUT
(DIST. IN PENCIL
AND CIRCLED)

VRS 5-24-11
N. 158878.6996 (3DQ 0.06)
E. 557005.4216
N.A.D. 1983 Co-ordinates

Revised date

10/30/91
7/24/96
4/10/98

County Project Co-ordinates
Northing 158878.7446
Easting 557005.4297

State Plane Co-ordinates
Y _____
X _____

Date 4/10/98

CERTIFICATE OF LOCATION OF GOVERNMENT CORNER

County of Anoka

State of Minnesota

WITNESS CORNER Corner of Sec. 11 Township 31 Range 22
 ON NORTH LINE OF N.E. 1/4

I hereby certify that on the 20TH day of OCTOBER, 19 75, I found the described corner which was evidenced by AREA RESURVEY

and I further certify that to perpetuate the location of said corner, I did, at the exact location thereof, place a permanent marker consisting of CAST IRON MONUMENT
SIGN & POST ON NORTH SIDE

which reference or witness monuments are located in the manner following:

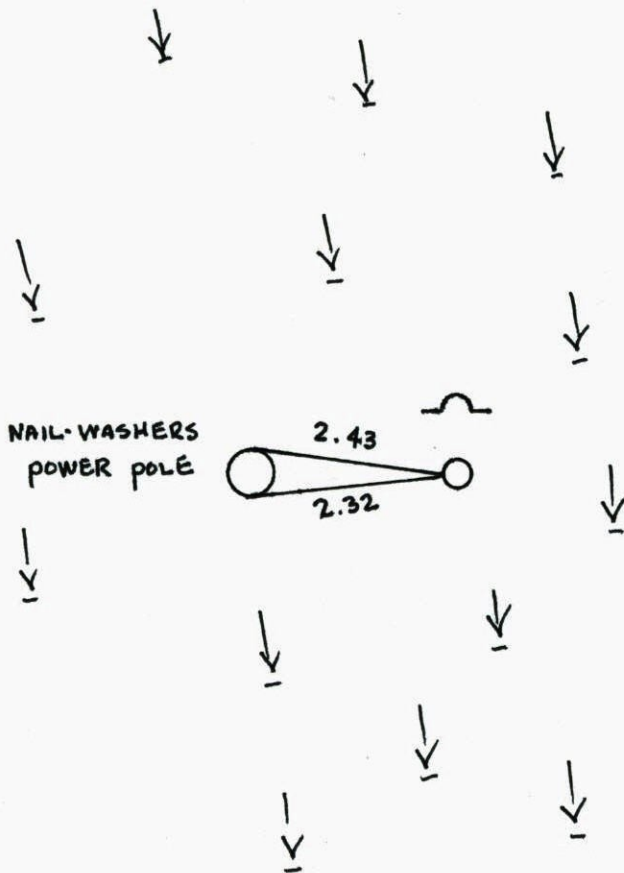

N.A.D.	1983	Co-ordinates
County	Project	Co-ordinates
Northing	158878.7446	# 159
Easting	557005.4297	
State Plane Co-ordinates		
Y	_____	
X	_____	
Date	_____	

Revised date	Revised date	Revised date
6-9-77		
WET 86		
2-28-91		
10-30-91		
7-24-96		
4-10-98		

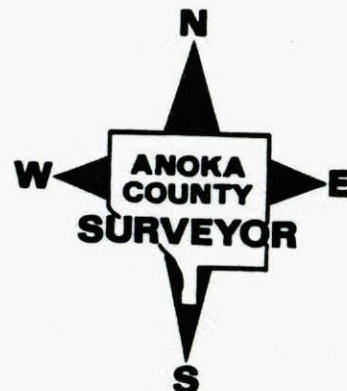

WC ON N. LINE OF NE 1/4 SEC 11 T31 R22

RETIED CAST IRON MONUMENT

SIGN & POST ON NORTH SIDE

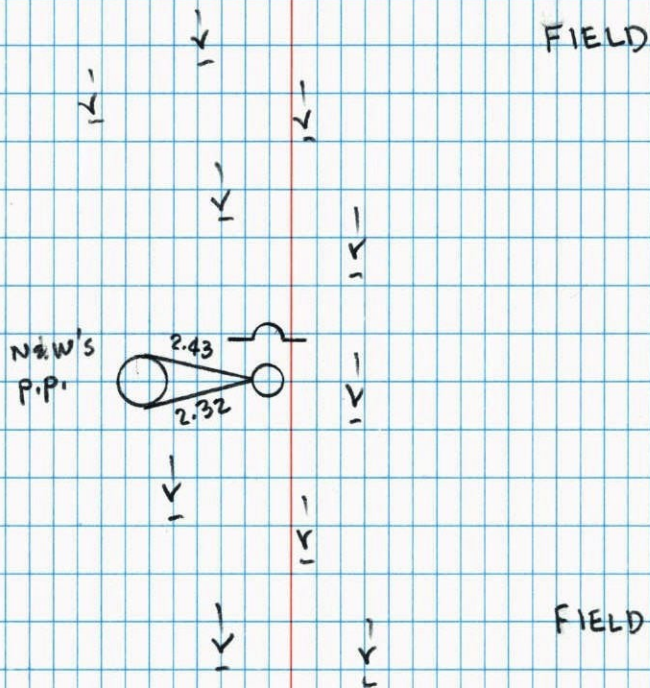
4-10-98
H. LARSON
B. KLEMZ
J. SIMMER

W.C. On North Line Of NE 1/4

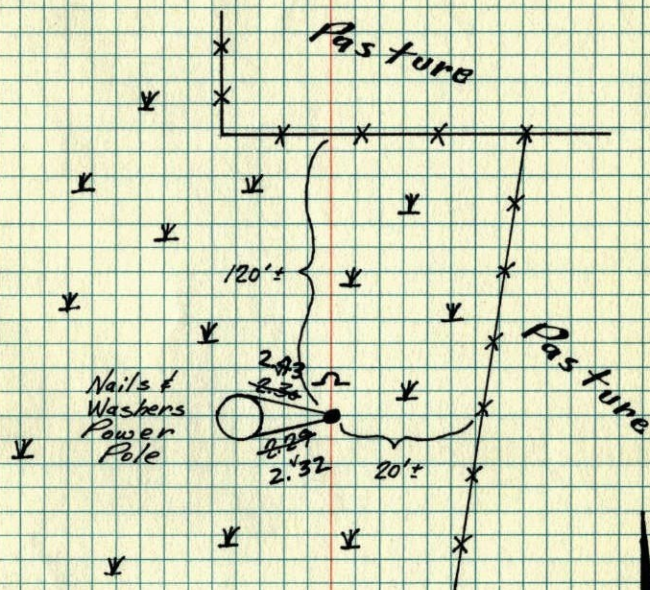
Sec. 11 - T31 - R. 22, distant
1261.32' West of N.E. CornerSet Cast Iron Monument From Area
Resurvey. Sign & Post On North Side.TIE CHECK
8-9-77R. SWANBERG
S. BRIEN

J. STEPHENS

TIE CHECK
8-6-80
B. STEPHENS
P. ROSS
P. HORNEYOct 20, 1975
H. Larson
R. Guetzo
J. BeotcherTEMPERATURE CORRECTED
AND HORIZONTALLY
TAPED MEASUREMENTSROLAND W. ANDERSON
COUNTY SURVEYOR
ANOKA COUNTY, MINNESOTA

1975 24A

W.C. on North Line of NE 1/4 Section 11

T31 R22

Set cast iron monument from area resurvey.
sign + post on N side.

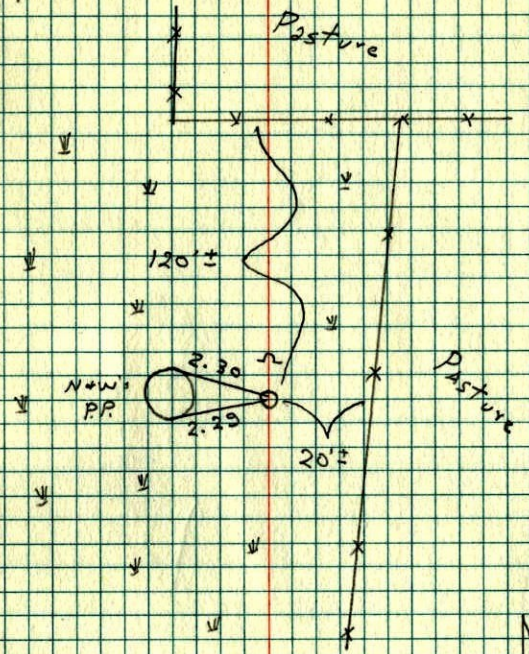

60° #11
10-20-75
H. Larson
B. Gwetzko
J. Beottcher