

CERTIFICATE OF LOCATION OF GOVERNMENT CORNER

WITNESS

County of Anoka

State of Minnesota

NORTH LINE OF NW $\frac{1}{4}$ Corner of Sec. 11 Township 31 Range 22

I hereby certify that on the 21 day of OCT, 1975, I found the described corner which was evidenced by AREA RESURVEY

and I further certify that to perpetuate the location of said corner, I did, at the exact location thereof, place a permanent marker consisting of CAST IRON MONUMENT SIGN & POST ON SOUTH SIDE

which reference or witness monuments are located in the manner following:

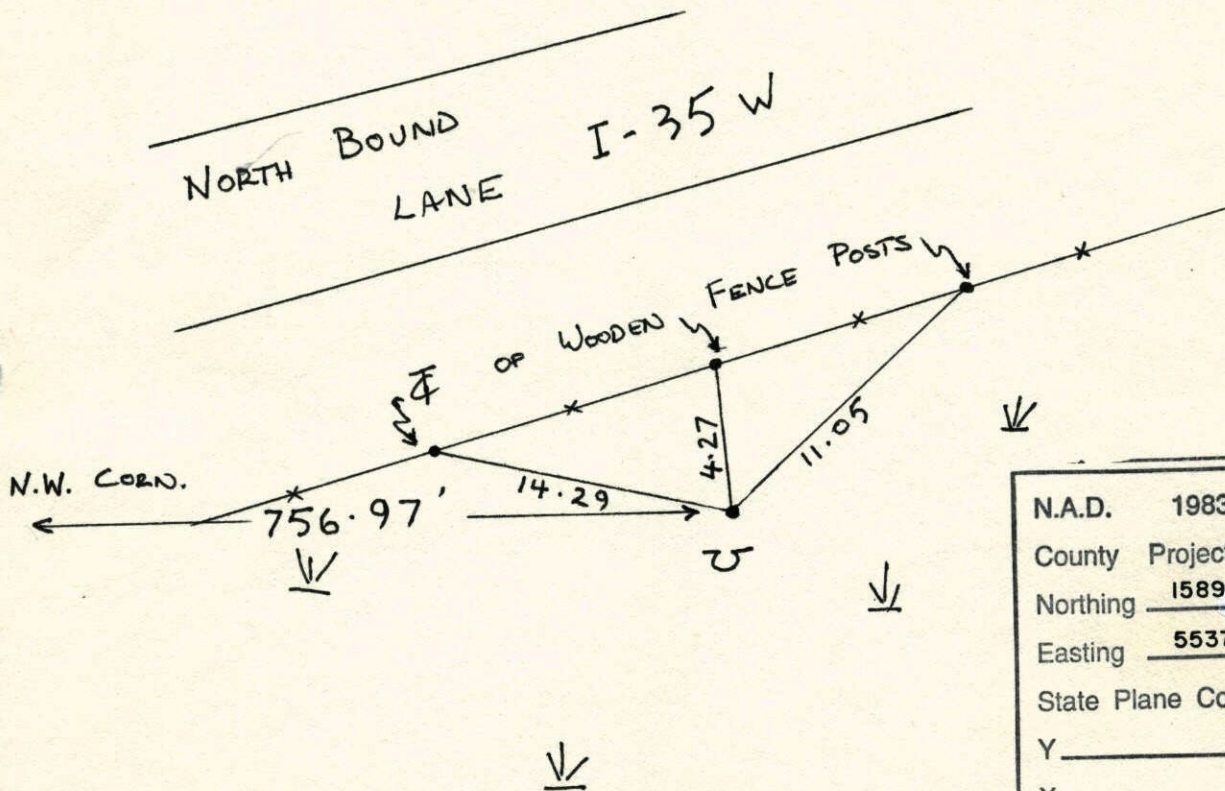

N.A.D.	1983	Co-ordinates
County	Project	Co-ordinates
Northing	158905.2524	# 110
Easting	553767.0704	
State Plane Co-ordinates		
Y	_____	
X	_____	
Date	_____	

Revised date	Revised date	Revised date
24-12-90		
10-21-91		
7-11-96		
2-18-98		

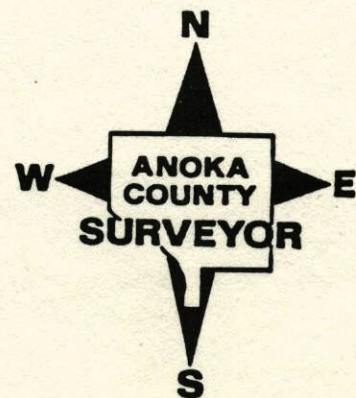

W.C. On North Line Of NW¹/₄

Sec. 11 - T31 - R22, distant 756.97' East
of N.W. Corner
Set Cast Iron Monument From Area Resurvey.
Sign And Post On South Side.

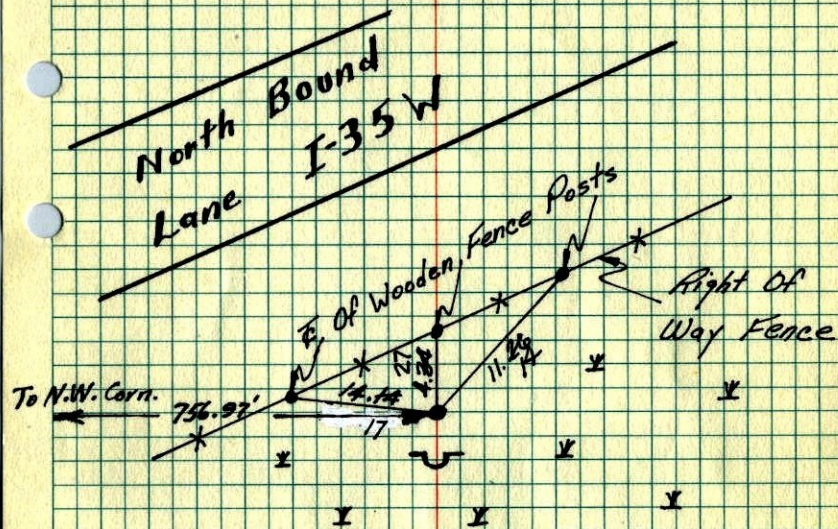

TIE CHECK
8-5-80
B. STEPHENS
P. ROSS
P. HORNBY

Oct. 21, 1975
H. Larson
R. Guetzko
J. Baettcher

TIE CHECK
MAY 16, 1977
B. SAHLINERUD
D. DAHL
S. BRIEN

ROLAND W. ANDERSON
COUNTY SURVEYOR
ANOKA COUNTY, MINNESOTA

TEMPERATURE CORRECTED
AND HORIZONTALLY
TAPED MEASUREMENTS

W.C. on North Line of NW¹/₄ Sec. 11

T31 R22.

Set cast iron monument from area
resurvey. Sign + post on south side.

55° *11
10-21-75
H. Larson
B. Guetzko
J. Baettcher

