

CERTIFICATE OF LOCATION OF GOVERNMENT CORNER

County of Anoka

State of Minnesota

WITNESS Corner of Sec. 10 Township 31 Range 22
 N. LINE of NE 1/4

I hereby certify that on the 28TH day of JUNE, 1979, I found the described corner which was evidenced by AREA RESURVEY

and I further certify that to perpetuate the location of said corner, I did, at the exact location thereof, place a permanent marker consisting of CAST IRON MONUMENT

which reference or witness monuments are located in the manner following:

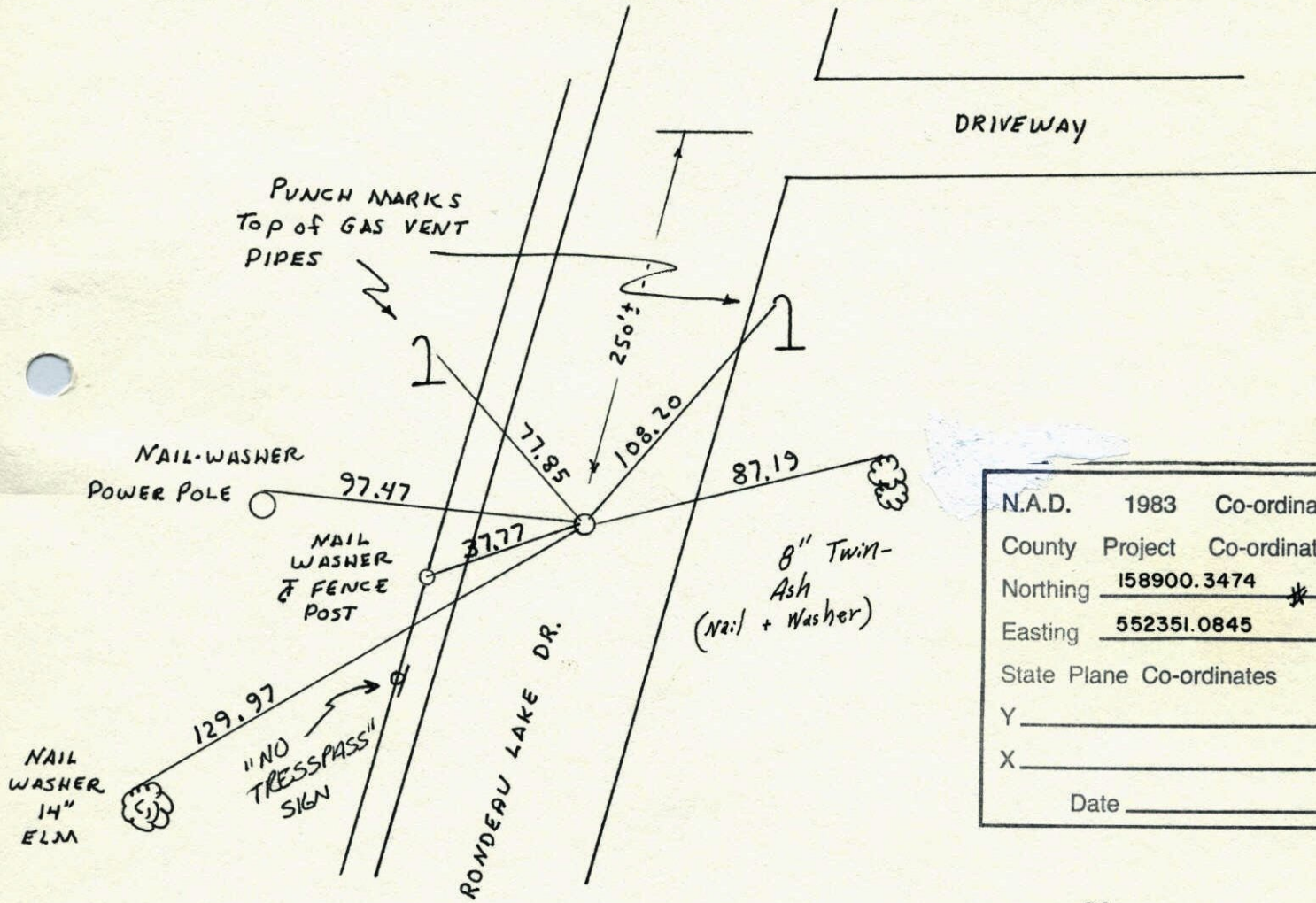

N.A.D.	1983	Co-ordinates
County	Project	Co-ordinates
Northing	<u>158900.3474</u>	* <u>112</u>
Easting	<u>552351.0845</u>	
State Plane Co-ordinates		
Y	_____	
X	_____	
Date	_____	

Revised date	Revised date	Revised date
6-28-79		
6-28-79		
8-1-80		
10-23-91		
6-12-96		
2-6-98		

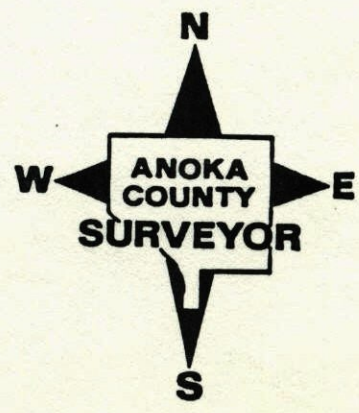

W.C. N. LINE OF NE 1/4 SEC. 10 T31 R22
RAISED AND RETIED

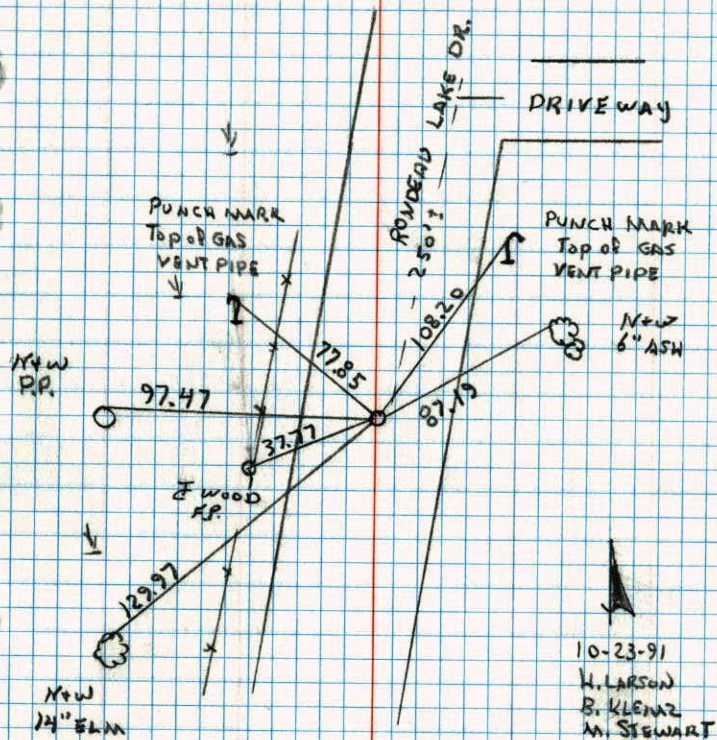

WITNESS ON NORTH LINE OF NE 1/4
SECTION 10 - T31 - R22

SET CAST IRON MONUMENT FROM AREA RESURVEY.
CAST IRON FLUSH, WITH PK'S 2.00' NORTH AND EAST.

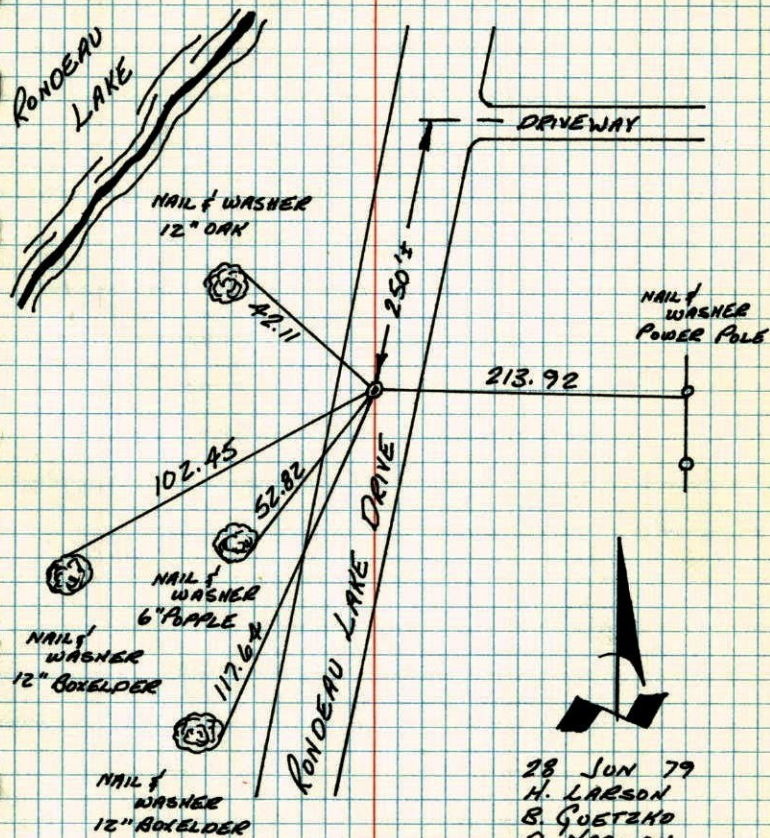

TEMPERATURE CORRECTED
AND HORIZONTALLY,
TAPED MEASUREMENTS

ROLAND W. ANDERSON
COUNTY SURVEYOR
ANOKA COUNTY, MINNESOTA

W.C. ON N. LINE OF NE 1/4 SEC. 10 T31 R22

SET CAST IRON MONUMENT FROM
AREA RESURVEY. CAL FLUSH WITH
PKS 2.00' NORTH AND EAST

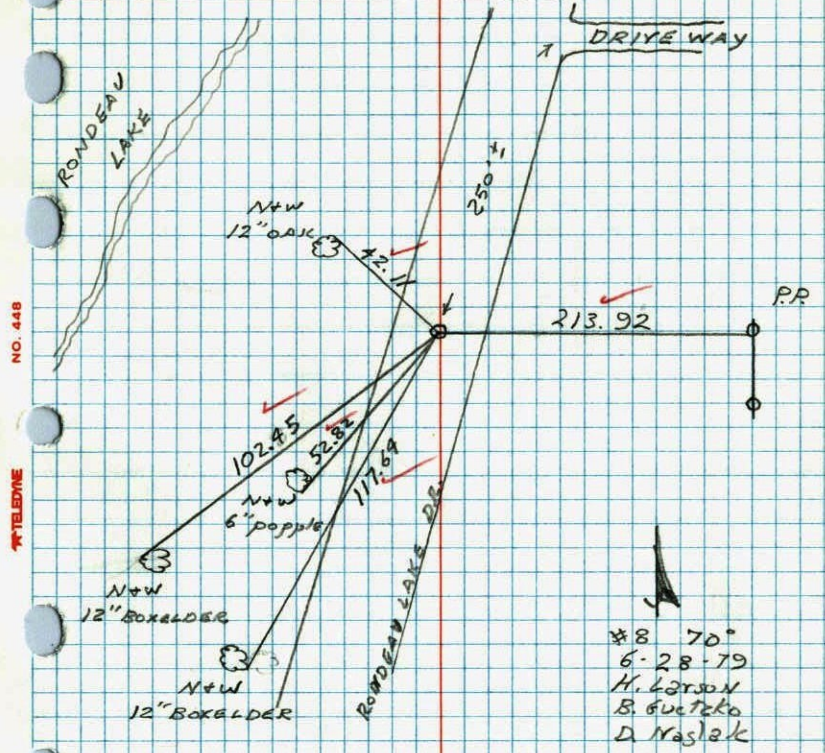

NO. 448

TELEPHONE

#8 70°
6-28-79
H. Larson
B. Guetko
D. Wasiek