

CERTIFICATE OF LOCATION OF GOVERNMENT CORNER

County of Anoka

State of Minnesota

WITNESS ON
NORTH LINE
OF N.W. QTR.

Corner of Sec. 10 Township 31 Range 22

I hereby certify that on the 28 day of JAN., 19 79, I found the described corner which was evidenced by AREA RESURVEY

and I further certify that to perpetuate the location of said corner, I did, at the exact location thereof, place a permanent marker consisting of CAST IRON MON.

which reference or witness monuments are located in the manner following:

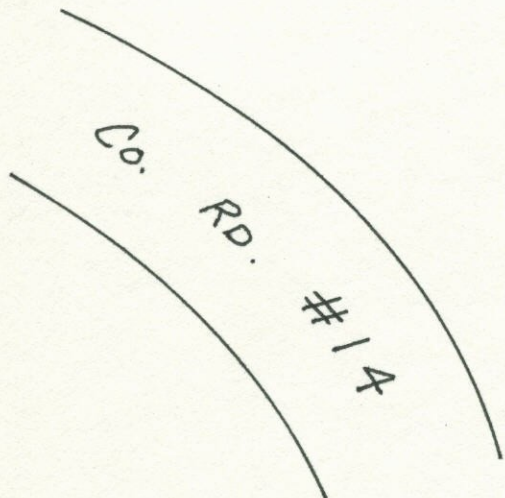
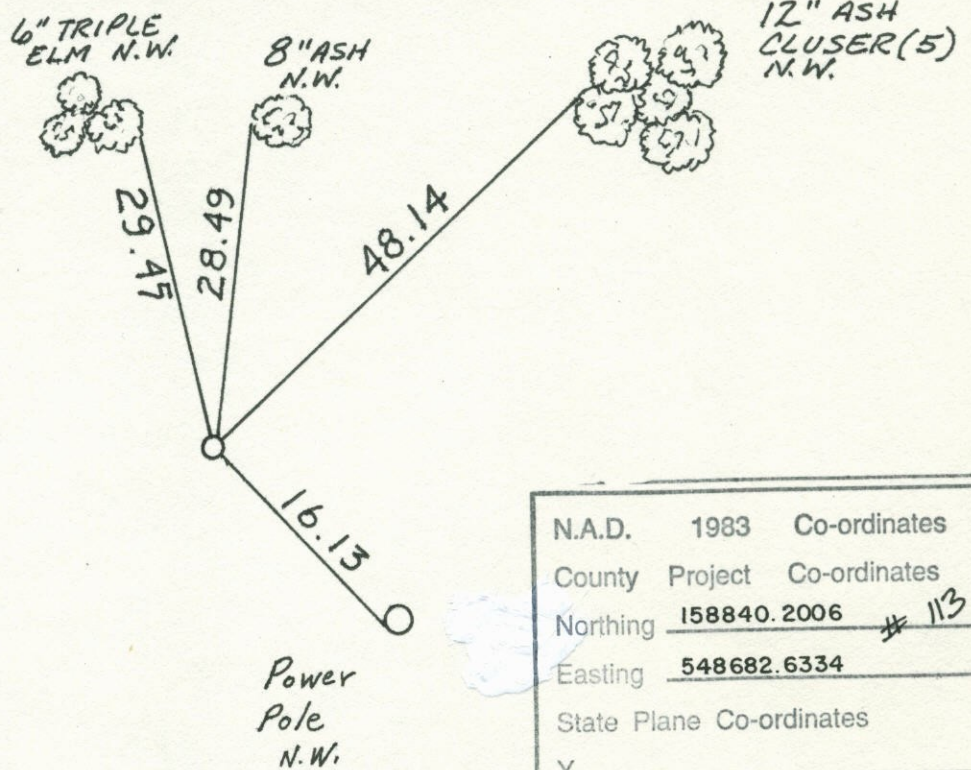

N.A.D.	1983	Co-ordinates
County	Project	Co-ordinates
Northing	<u>158840.2006</u>	# <u>113</u>
Easting	<u>548682.6334</u>	
State Plane Co-ordinates		
Y	_____	
X	_____	
Date	_____	

Revised date	Revised date	Revised date
<u>12-24-90</u>		
<u>6-24-96</u>		

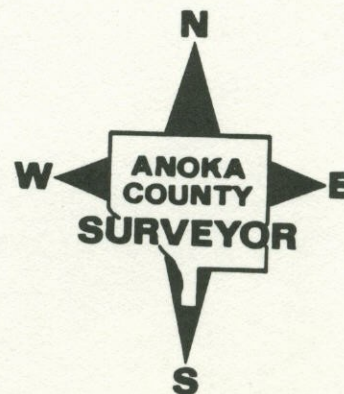

WITNESS ON
NORTH LINE OF S.10 T31 R.22
N.W. QTR.

RETIED CAST IRON MON.

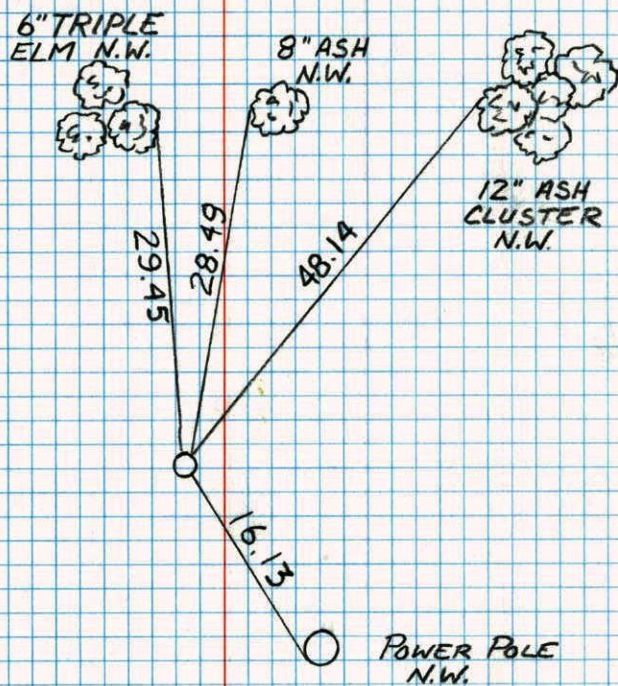

Co.
RD. #14

W.C. NORTH LINE N.W. 1/4 SEC. 10 T31 R22

RETIED CAST IRON MONUMENT

SIGN + POST ON N. SIDE

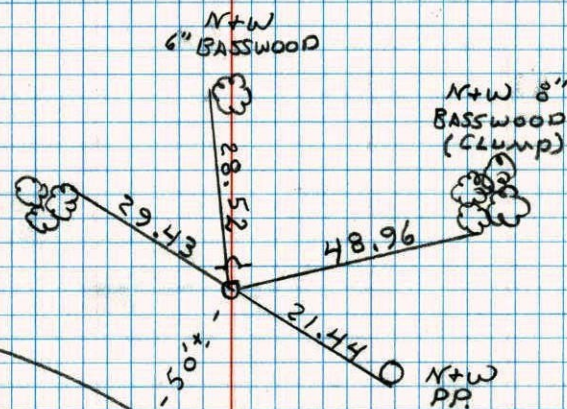

Co.
RD.
#14

10-23-91
W. LARSON
B. KLEMZ
M. STEWART

W.C. ON N. LINE OF NW 1/4 SEC. 10 T31 R22

SET CAST IRON MONUMENT FROM AREA

RESURVEY C. & FLUSH WITH SIGN + POST
ON NORTH SIDE.

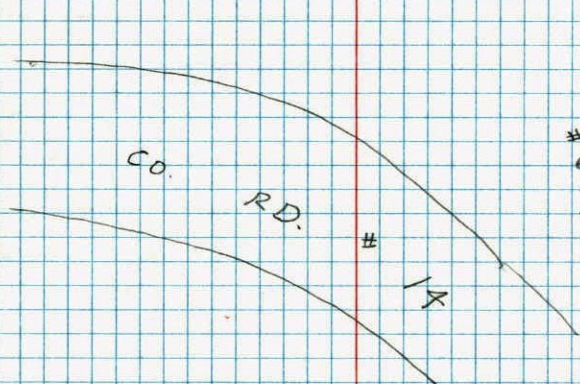
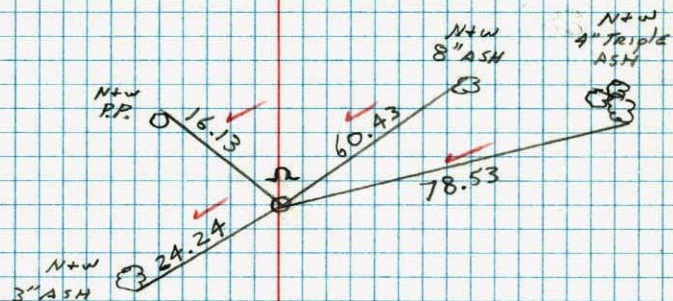

#8 75°
6-28-79
H. Larson
B. Guetzko
D. Naglak

27B

W.C. ON NORTH LINE OF NW 1/4
SECTION 10 - T31 - R22

SET CAST IRON MONUMENT FROM AREA
RESURVEY. CAST IRON FLOSH WITH SIGN
AND POST ON NORTH SIDE

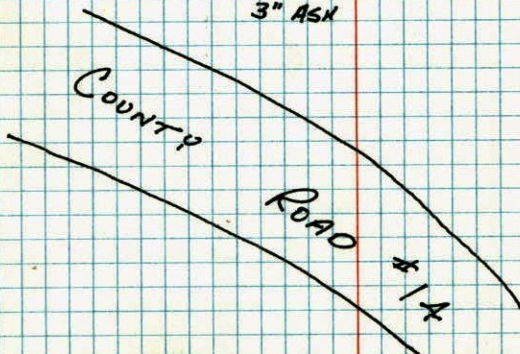
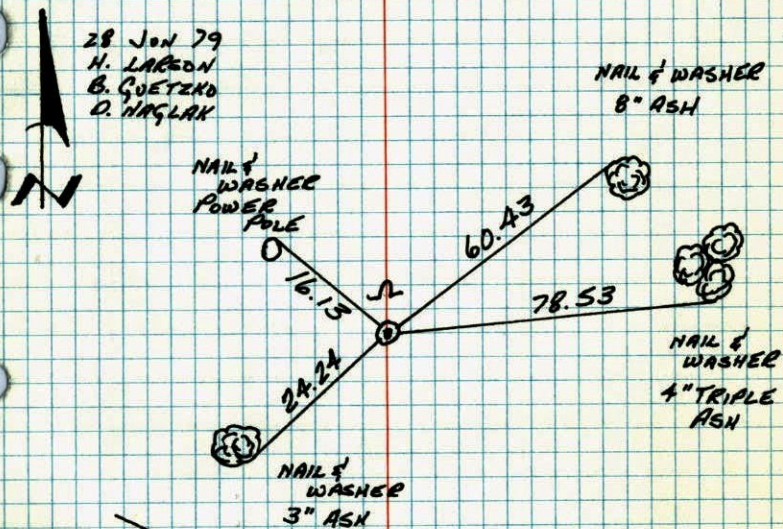

TEMPERATURE CORRECTED
AND HORIZONTALLY
TAPED MEASUREMENTS

ROLAND W. ANDERSON
COUNTY SURVEYOR
ANOKA COUNTY, MINNESOTA