

CERTIFICATE OF LOCATION OF GOVERNMENT CORNER

County of Anoka State of Minnesota

SOUTHEAST Corner of Sec. 4 Township 31 Range 22

I hereby certify that on the 11TH day of AUGUST, 19 69, I found the described corner which was evidenced by CONCRETE MONUMENT

and I further certify that to perpetuate the location of said corner, I did, at the exact location thereof, place a permanent marker consisting of CAST IRON MONUMENT
P.K'S 2.00' NORTH AND EAST

which reference or witness monuments are located in the manner following:

N.A.D.	1983	Co-ordinates
County	Project	Co-ordinates
Northing	<u>158825.0922</u>	<u># 95</u>
Easting	<u>547738.4513</u>	
State Plane Co-ordinates		
Y	_____	
X	_____	
Date	_____	

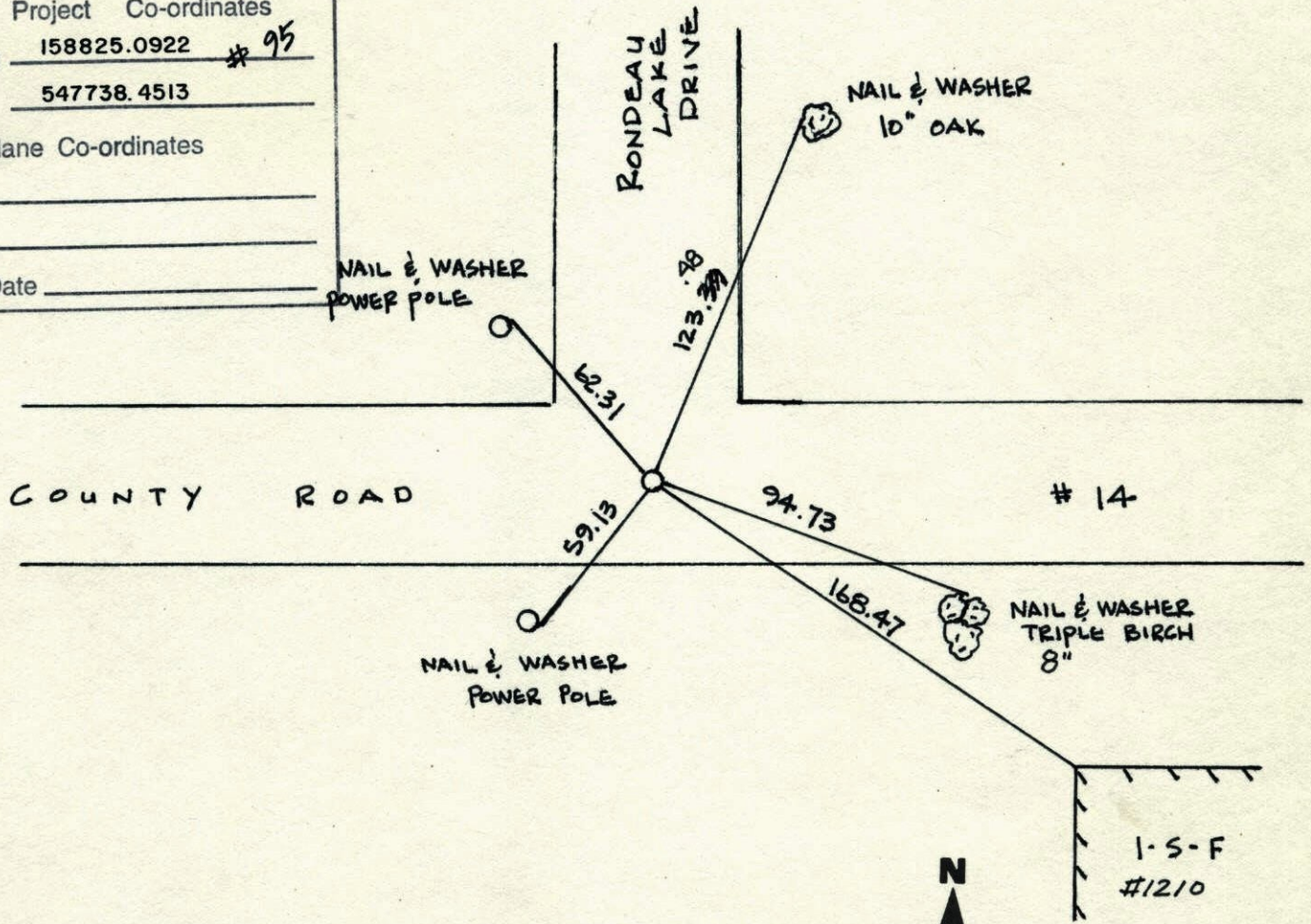

Revised date	Revised date	Revised date
<u>9-15-87</u>		
<u>6-27-91</u>		
<u>6-17-96</u>		
<u>1-21-98</u>		

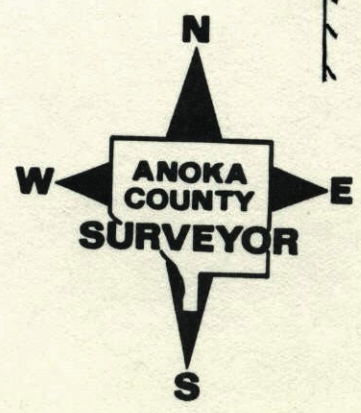

S.E. COR. SEC 4 T 31 R 22

CAST IRON MONUMENT

P.K'S 2.00' N & E

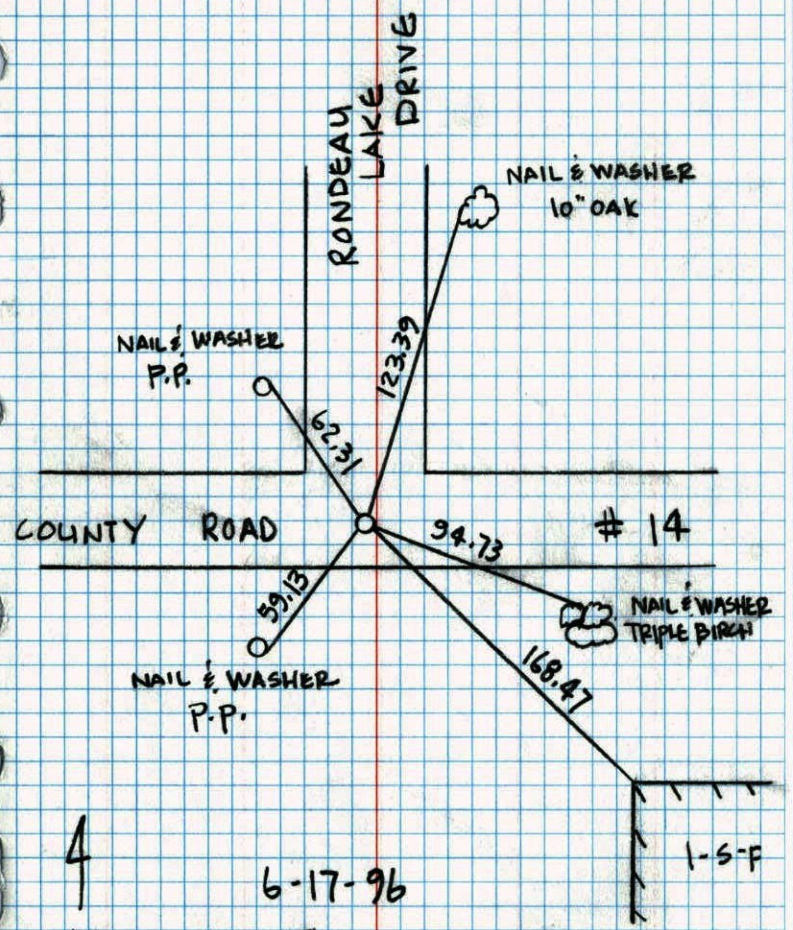

4
N

6-17-96

J.A.

J.D.

NO. 448 TELEPHONE

SOUTHWEST COR. SEC. 4 T 31 R 22

RESET AND RETIED CAST IRON MONUMENT

AFTER CONSTRUCTION G.I. FLUSH P.K'S 2.00' N & E

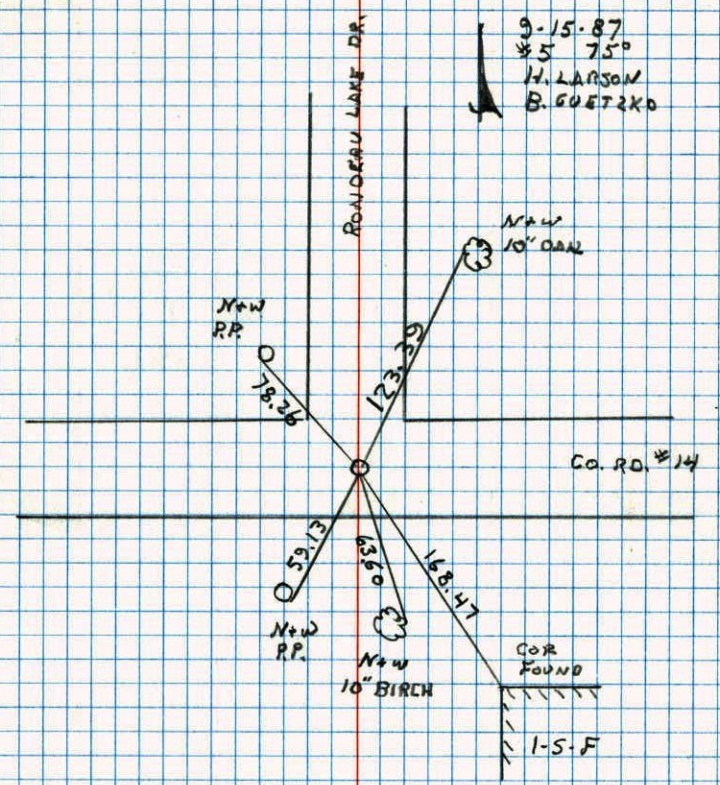

9-15-87
 #5 75°
 H. LARSON
 B. GUETZKO

NO. 448 TELEPHONE

SE Cor. Sec. 4-T31-R22

Found Concrete Monument from ties down 0.2'±.

Set Cast Iron Monument on top of broken concrete. PK Nails 2.00' North + East. Monument is 1'± South of E and 4.5'± West of E + flush.

Raised C.I.
10-15-75
H. Larson

August 11, 1969
R. A. Olson
R. Brien

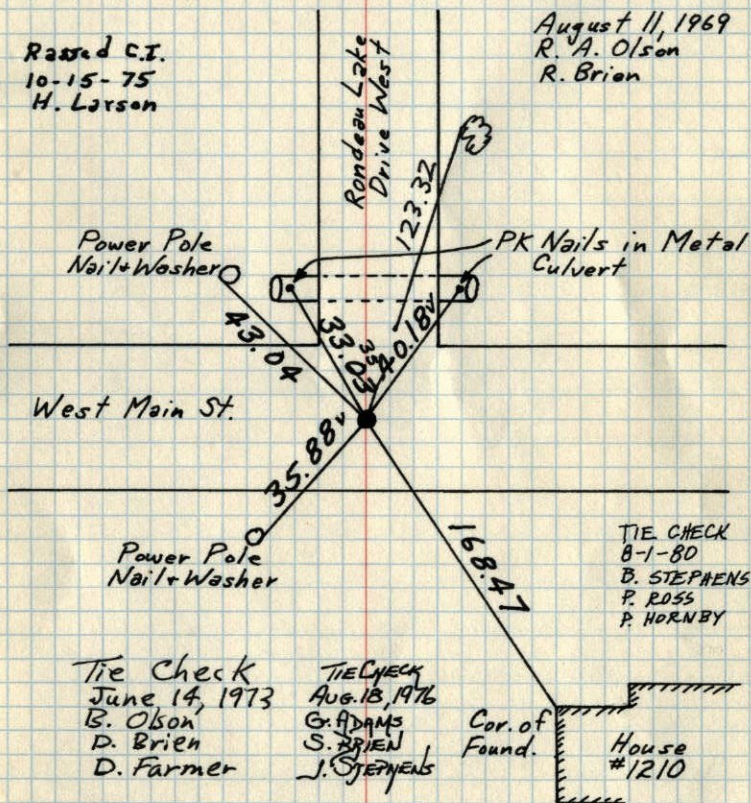

TEMPERATURE CORRECTED
AND HORIZONTALLY
TAPED MEASUREMENTS

ROLAND W. ANDERSON
COUNTY SURVEYOR
ANOKA COUNTY, MINNESOTA

11 May 1961
Freeman Anderson
+86° 1961

SE Cor Sec 4-31-22- Centerville

Found reforced
conc. mon. at E & W Main St &
Randeau Lake Drive W.
set iron on at face

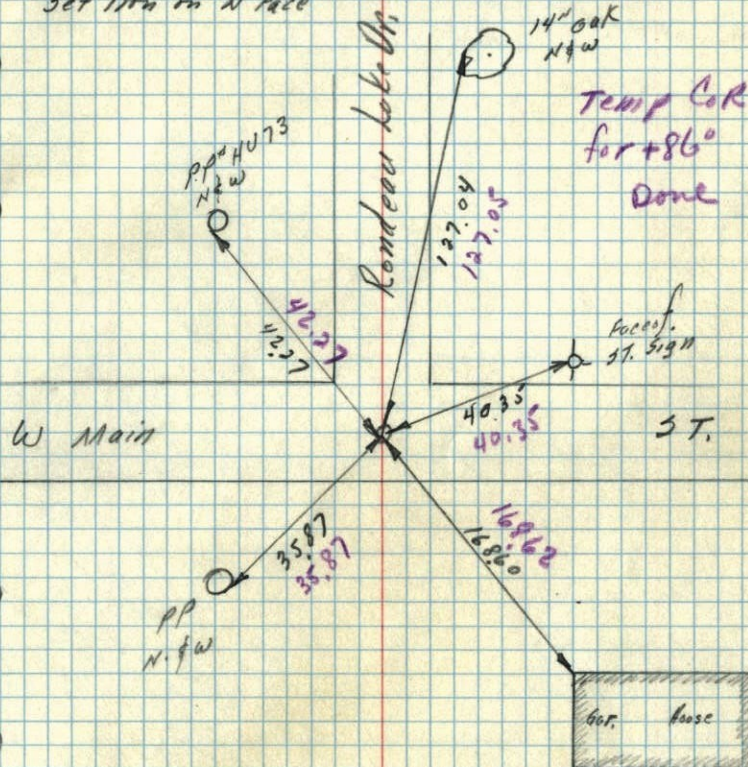

In tie
Book

1943 8

N.W. SEC. 10, T31, R22
SE CONC. MON.

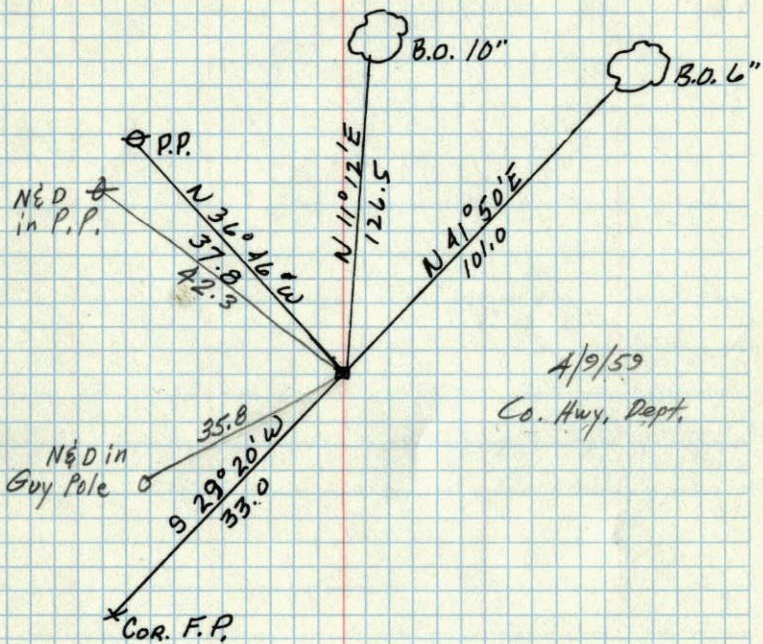

4/9/59
Co. Hwy. Dept.

Sept. 6, 1943
CARTWRIGHT

NW sec 10 T31 R22
SE 4
Concrete 2/4/53

1953

N&D P.P.

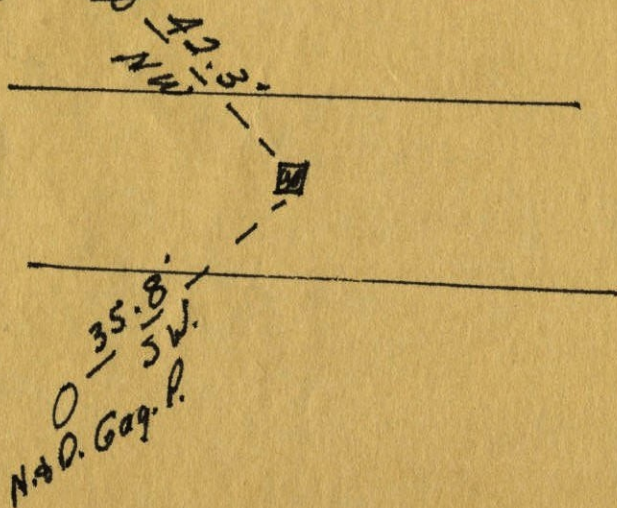

SW
S.E. CORNER TIE
SECTION 5-31-22

NO DATE

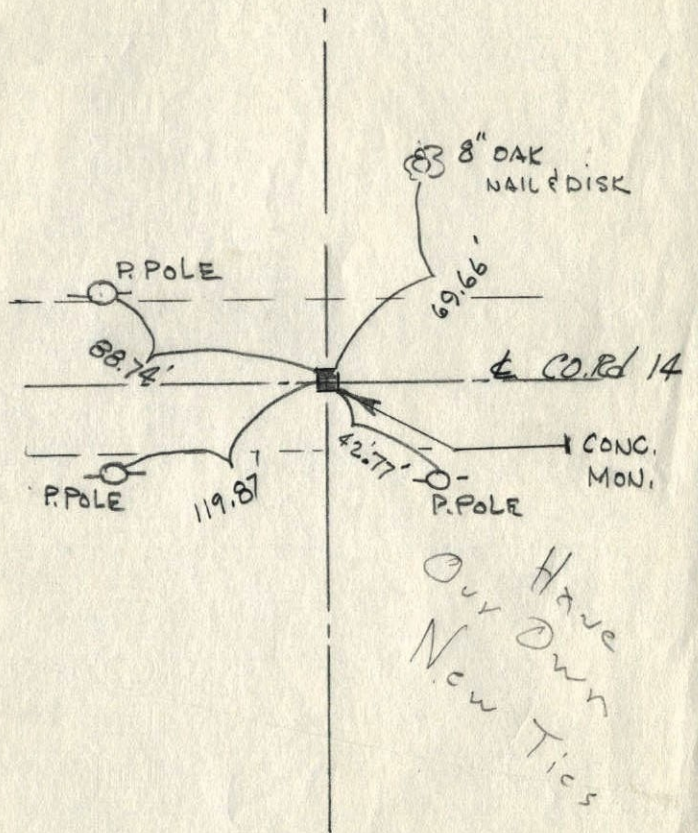

Our Have
Own Own
New Ties