

CERTIFICATE OF LOCATION OF GOVERNMENT CORNER

County of Anoka State of Minnesota

Northwest Corner of Sec. 1 Township 31 Range 22

I hereby certify that on the 16th day of July, 1962, I found the described corner which was evidenced by a concrete monument (PUNCH MARK IN "Y" ON SURVEYOR) COUNTY
REMOVED LEANING CONC. MON. + RESET R/W TELSPAR WITH CAP (8' LONG) UP 1' SURVEYOR

and I further certify that to perpetuate the location of said corner, I did, at the exact location thereof, place a permanent marker consisting of a concrete monument with sign and post on the 4" South side (LEAVING WEST/W BUT SOLID)

3-17-11 which reference or witness monuments are located in the manner following:

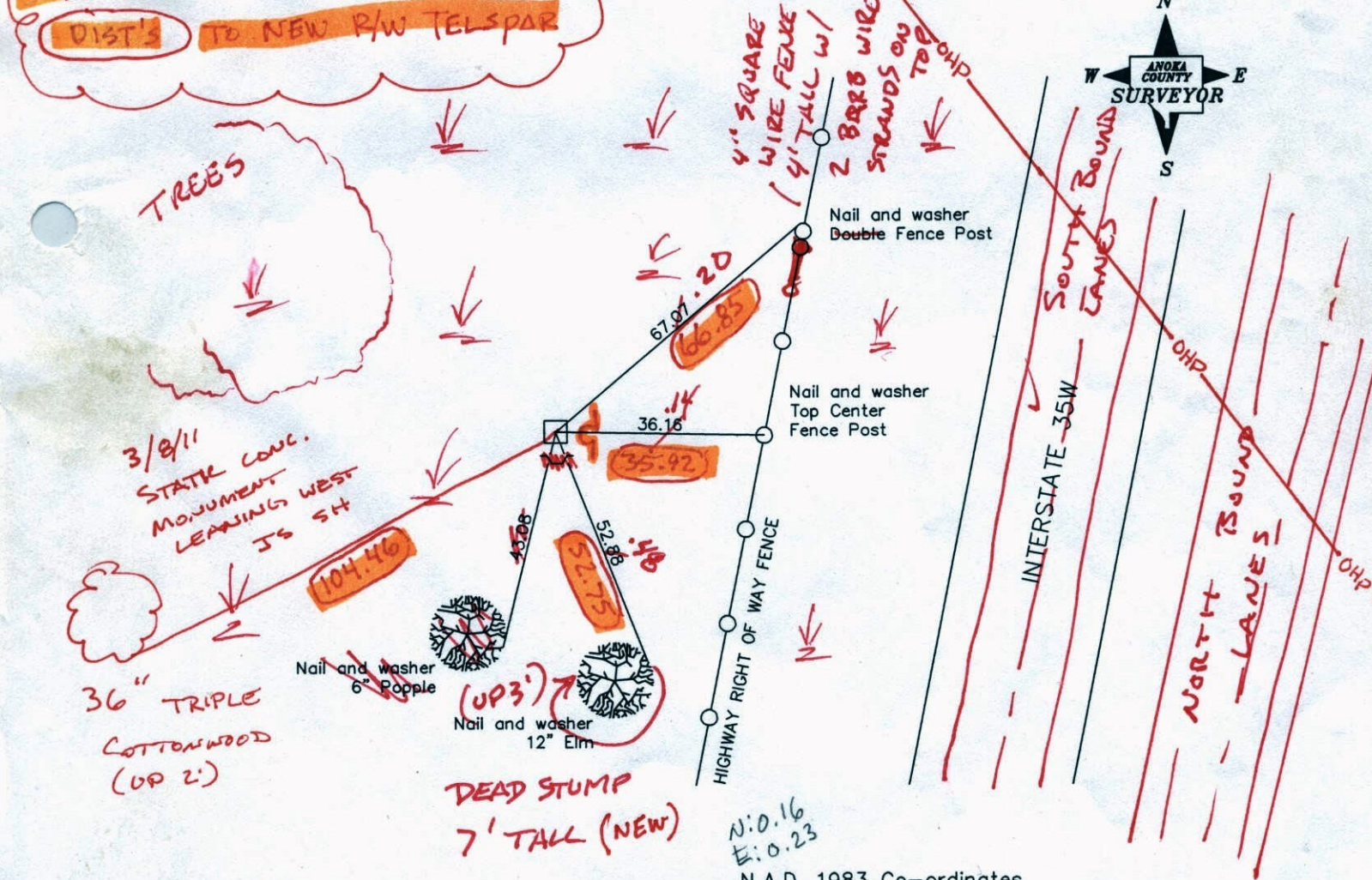

Revised date

10/21/91
7/10/96
2/18/98

3-17-11
NRS COORDS TO R/W TELSPAR
W/ CAP + PUNCHMARK

County Project Co-ordinates	
Northing	164130.4048
Easting	558383.3469
	164130.3930
	558383.3508

State Plane Co-ordinates	
Y	_____
X	_____

Date 2/18/98

3D GUAL. 0.05

CERTIFICATE OF LOCATION OF GOVERNMENT CORNER

County of Anoka

State of Minnesota

NORTHWEST Corner of Sec. 1 Township 31 Range 22

I hereby certify that on the 16TH day of July, 19 62, I found the described corner which was evidenced by CONCRETE MONUMENT

and I further certify that to perpetuate the location of said corner, I did, at the exact location thereof, place a permanent marker consisting of CONCRETE MONUMENT
SIGN & POST ON SOUTH SIDE

which reference or witness monuments are located in the manner following:

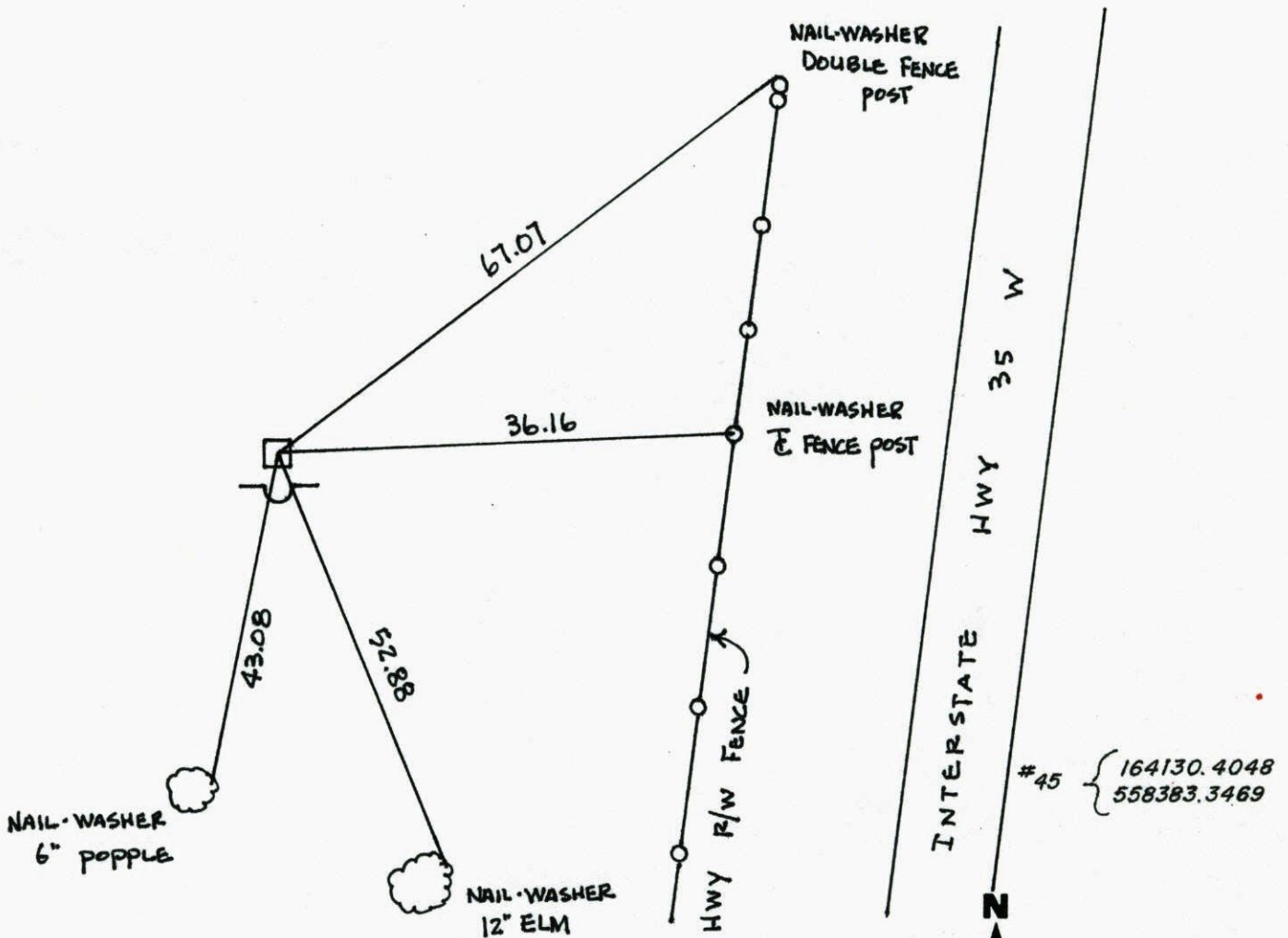

Revised date	Revised date	Revised date
7-18-86		
10-21-91		
7-10-96		
2-18-98		

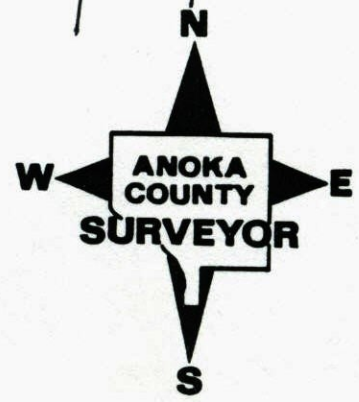

#45 { 164130.4048
558383.3469

NORTHWEST COR. SEC 1 T 31 R 22

RETIED CONC. MONUMENT

SIGN & POST ON S. SIDE

2-18-98

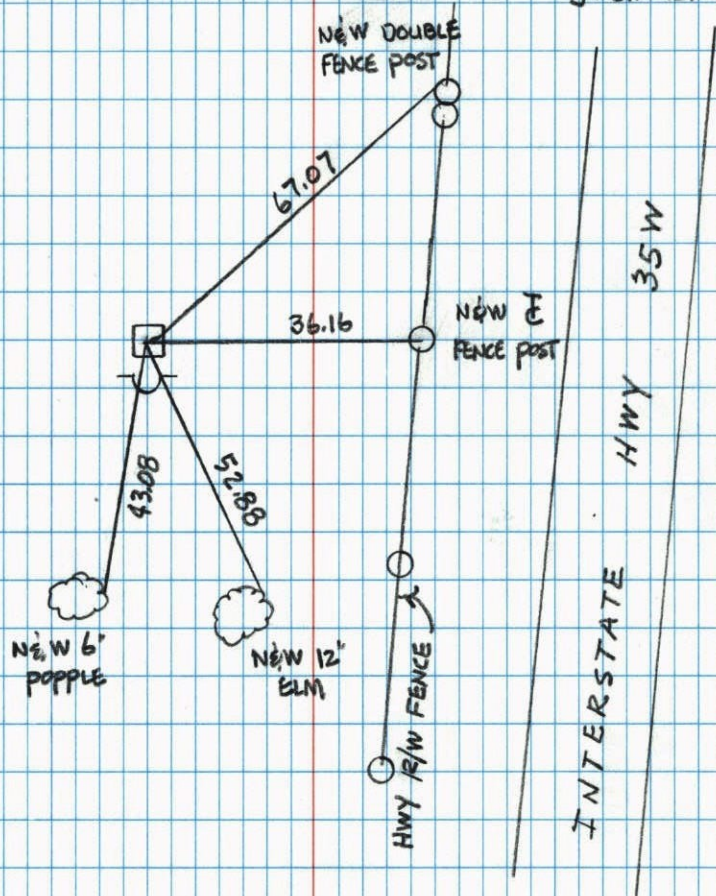
H. LARSON
B. KLEMZ
J. SIMMER

NW Cor. Sec. 1 - T31 - R22

Found 4" Square Concrete Monument up 0.5't.

Set Iron Fence Post on North Side up 4't.

Found 1 1/2" Iron Pipe on North Side.

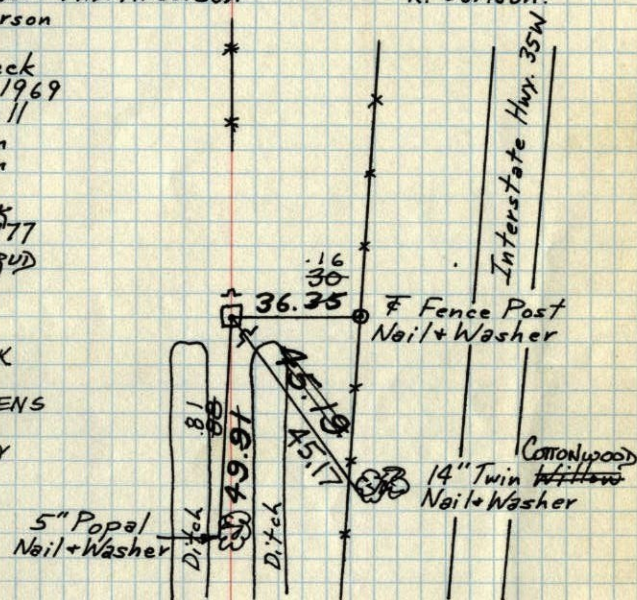
Set Steel Sign Post on
SE Side. March 17, 1966
J. Oliver - M.D. Anderson
H. LarsonJuly 16, 1962
J. Oliver
M.D. Anderson
R. Carlson.Tie Check
Aug. 7, 1969
D. Powell
R. Olson
R. BrienTIE CHECK
MAY 13, 1977
R. SANNERUD
D. DAHL
S. BRIENTIE CHECK
8-1-80
B. STEPHENS
P. ROSS
P. HORNBYTie Check
July 18, 1973
B. Olson
D. Brien
D. FarmerTEMPERATURE CORRECTED
AND HORIZONTALLY
TAPED MEASUREMENTSROLAND W. ANDERSON
COUNTY SURVEYOR
ANOKA COUNTY, MINNESOTA

1969³

N.W. Cor. Sec 1, T31, R22

Took additional Ties for construction
Set 4 1/2" iron pipes every 100.00 ^{apart} in a
westerly direction.

Aug. 29 1966
H. Larson
D. Potter
D. Powell
R. Smith

Tie Check
Aug. 7, 1969
D. Powell
R. Olson
R. Brien

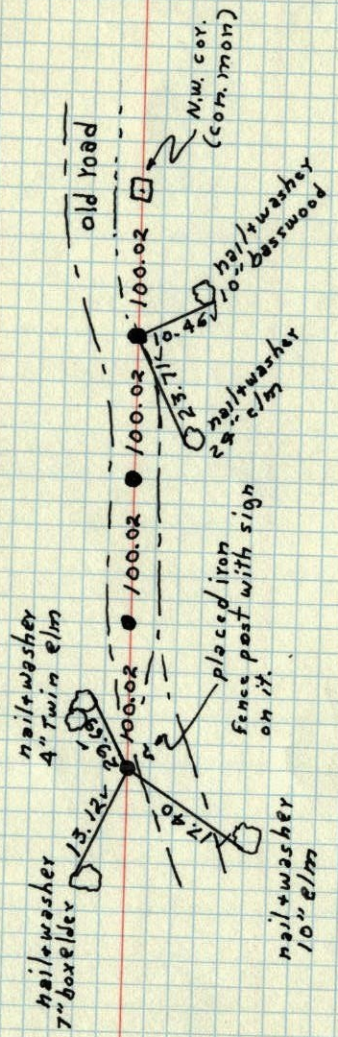

ROLAND W. ANDERSON
COUNTY SURVEYOR
ANOKA COUNTY, MINNESOTA

TEMPERATURE CORRECTED
AND HORIZONTALLY
TAPED MEASUREMENTS

1969

N.W. Cor. Sec 1, T31, R22

Found 4" square concrete Monument up
0.5'. Set Iron fence post North side
Found 1 1/2" Iron pipe on North side

Fence Post on
No. side up 4"

N
Hwy. 5W
July 26, 1962
J. Oliver
M.D. Anderson
R. Carlson

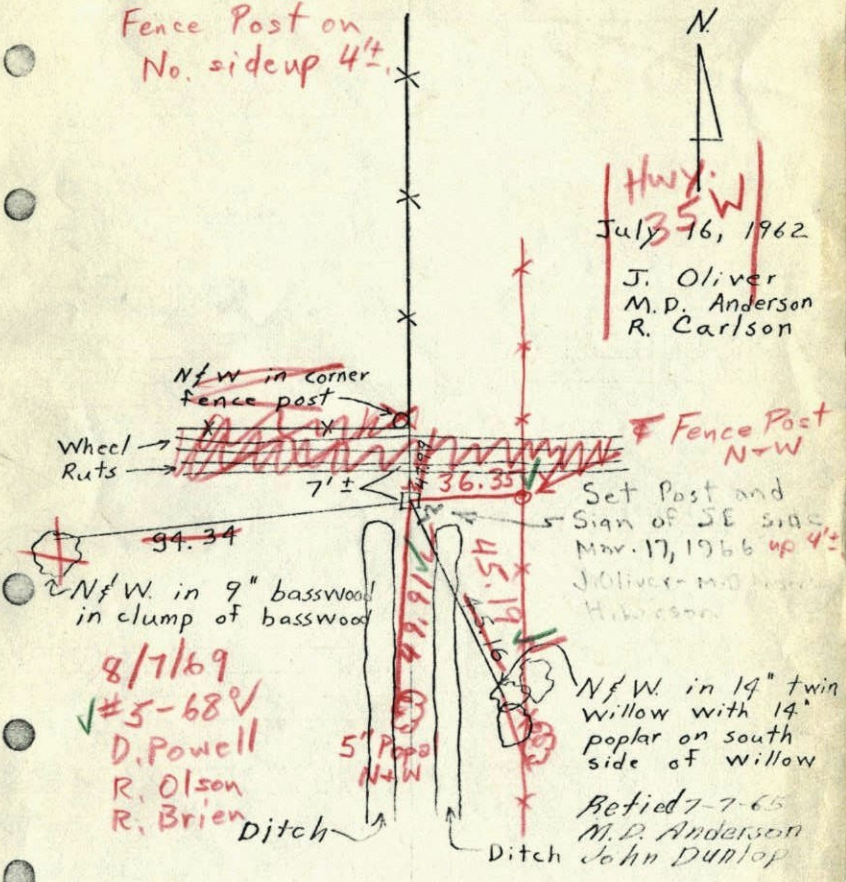

ROLAND W. ANDERSON
COUNTY SURVEYOR
ANOKA COUNTY, MINNESOTA

TEMPERATURE CORRECTED
AND HORIZONTALLY
TAPED MEASUREMENTS

N/W in corner
fence post

Wheel
Ruts

7'±

36.35

Set Post and
Sign of SE side
May. 17, 1966 up 4"
J. Oliver - M.D. Anderson
Hibiscus

94.34

N/W in 9" basswood
in clump of basswood

8/7/69
#5-68V
D. Powell
R. Olson
R. Brien

5" Poplar
N/W

N/W in 14" twin
willow with 14"
poplar on south
side of willow

Retied 7-7-65
M.D. Anderson
John Dunlop

Ditch

Fence Post
N-W

1966

N.W. Cor. Sec 1 T31 R22
 Took additional ties for construction
 Set 1/2" iron pipes 100.00' apart in
 a westerly direction.

Tape 7

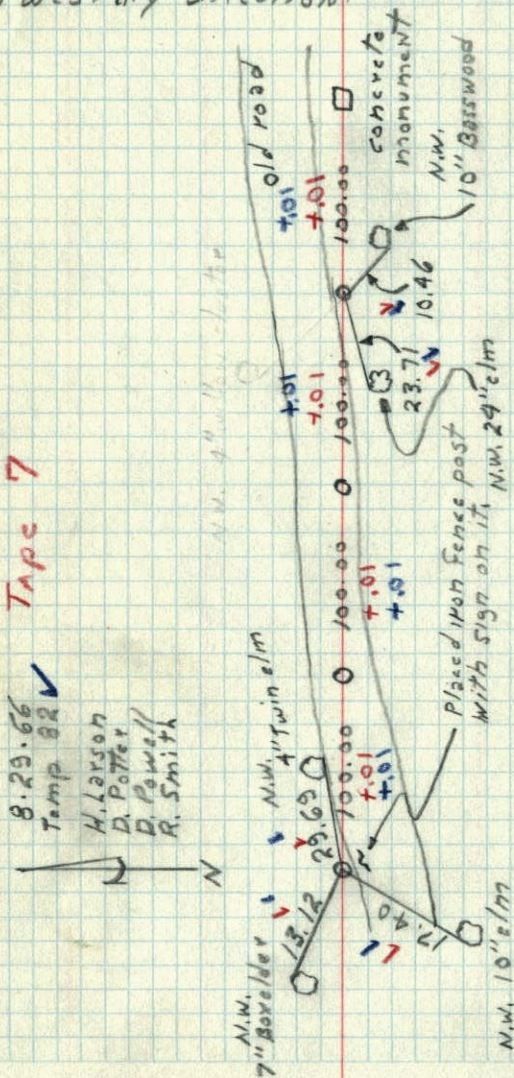

1965

3

N.W. Cor. Sec 1, T31, R22
 Found 4" square concrete Monument up
 0.5'. Set Iron fence post North side
 Found 1 1/2" Iron pipe on North side

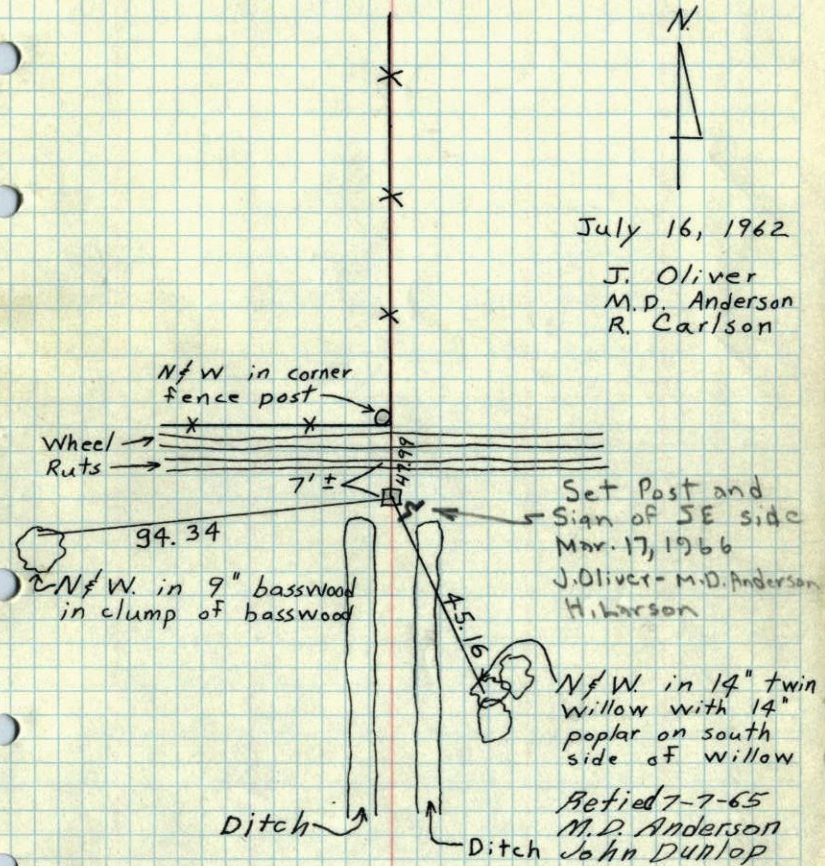

ROLAND W. ANDERSON
 COUNTY SURVEYOR
 ANOKA COUNTY, MINNESOTA

TEMPERATURE CORRECTED
 AND HORIZONTALLY
 TAPED MEASUREMENTS

1965

N.W. Cor. Sec. 1, T31, R22

Found 4" square concrete Monument up

0.5'. Set Iron fence post North Side

Found 1 1/2" Iron pipe on North side

All ties good

Tie check

July 3, 1965

M.D. Anderson

J. Dunlop

N

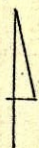

July 16, 1962

J. Oliver
M.D. Anderson
R. Carlson

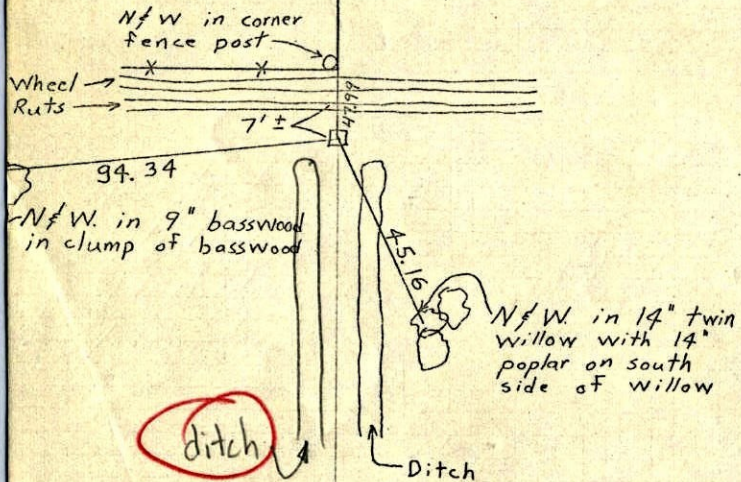

AND W. ANDERSON
COUNTY SURVEYOR
DKA COUNTY, MINNESOTA

TEMPERATURE CORRECTED
AND HORIZONTALLY
TAPED MEASUREMENTS

1962

NW Cor. Sec. 1, T31, R22

Found 4" Sq. Conc. Mon up 0.5'

Set Iron Fence Post No. Side

Found 1 1/2" I.P. on No. Side

N

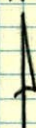

16 July 62

68°

J. Oliver
M.D. Anderson
R. Carlson

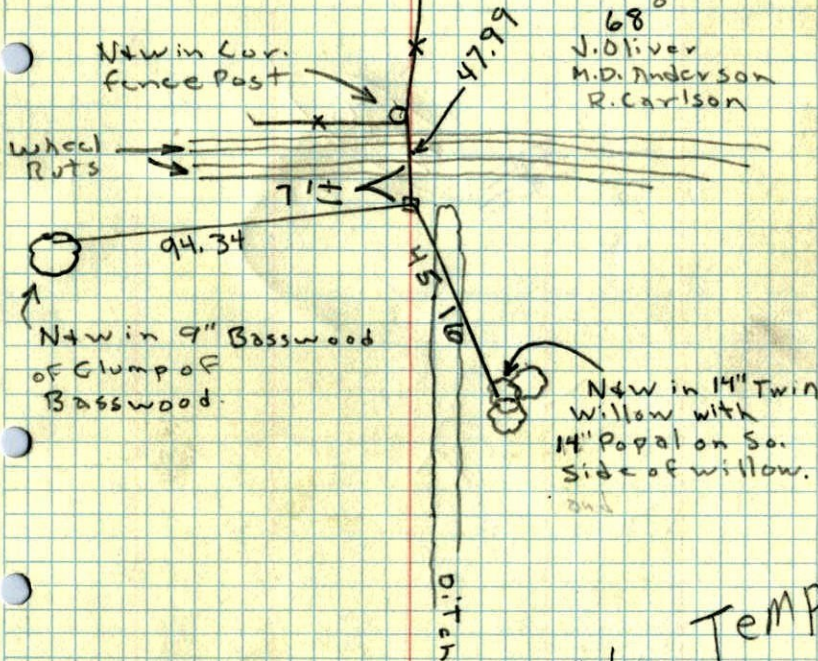

No Temp
Correction
Needed

1948 2

N.W. COR. OF SEC. 1, T 31, R 22

CONC. MAN.

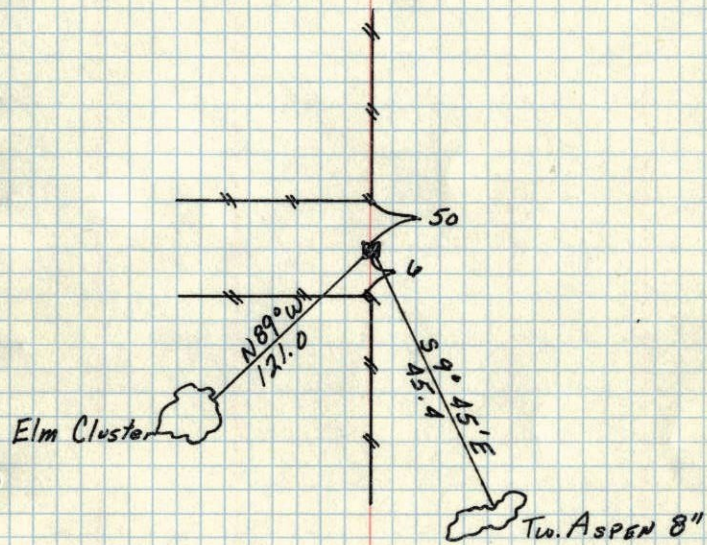

New ties in
New tie book

Sept. 7, 1948
Cartwright