

# CERTIFICATE OF LOCATION OF GOVERNMENT CORNER

County of Anoka

State of Minnesota

## Southwest Corner of Sec. 4 Township 31 Range 22

On the 14th day of March, 1962, the described corner was evidenced by a concrete monument

and to perpetuate the location of said corner, at the exact location thereof, a permanent marker was placed consisting of a cast iron monument

AND on the 17th day of June, 2010, said permanent marker was found flush with the surface and the ties were updated

Updated reference ties are as shown below.

SET CIM. FOUND CONG & IT  
 8-16-13 JS SH SS FIT!  
 RE-TIED W/TOTAL & MINI PRISM  
 VRS 158872.8247  
 30Q:0.05 542475.0181

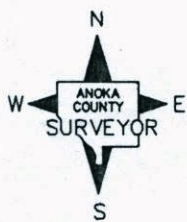
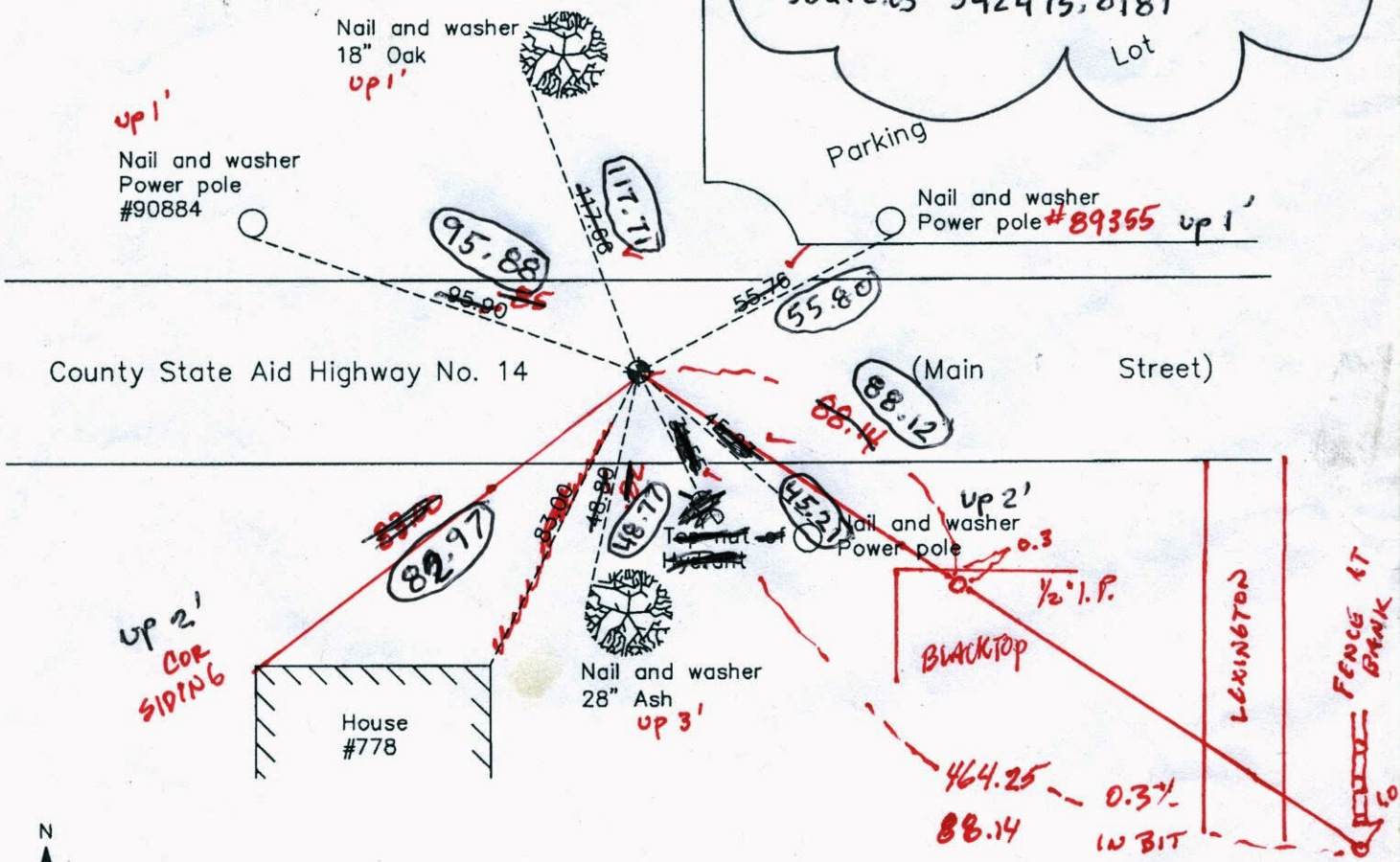

Revision Date

12/27/10

N.A.D. 1983 Coordinates  
(1996 Adjustment)

County Project Coordinates

Northing 158872.8498

Easting 542475.0397

Date 1/21/98

I hereby certify that this United States public land survey monument record is correct and complete to the best of my knowledge and belief.

*Larry D. Hoium* Date 12/27/10

Larry D. Hoium, Anoka County Surveyor

Minnesota License Number 18165

SHOT VRS BEFORE REMOVAL N: 158872.8572 30Q:0.05 E: 542475.0381

Point Id	Point Class	Date/Time	Northing	Easting	Ellip. Hgt.	Ortho. Hgt.	Geoid Sep.
<input checked="" type="checkbox"/> police	Control	08/02/2013 08:36:19	136555.7563	507561.1530	-102.4734	912.2075	-1014.6809
<input checked="" type="checkbox"/> DAVID	Control	08/02/2013 09:05:29	168872.2948	527367.2959	-118.8940	896.5278	-1015.4217
<input checked="" type="checkbox"/> L55IP	Averaged	08/02/2013 10:01:14	153631.4033	537165.5440	-113.5922	901.2703	-1014.8625
<input checked="" type="checkbox"/> L30PK	Averaged	08/02/2013 13:24:49	158872.8268	542475.0226	-99.7927	915.1415	-1014.9342

# CERTIFICATE OF LOCATION OF GOVERNMENT CORNER

County of Anoka

State of Minnesota

## Southwest Corner of Sec. 4 Township 31 Range 22

On the 14th day of March, 1962, the described corner was evidenced by a concrete monument

and to perpetuate the location of said corner, at the exact location thereof, a permanent marker was placed consisting of a cast iron monument

AND on the 17th day of June, 2010, said permanent marker was found flush with the surface and the ties were updated

Updated reference ties are as shown below.

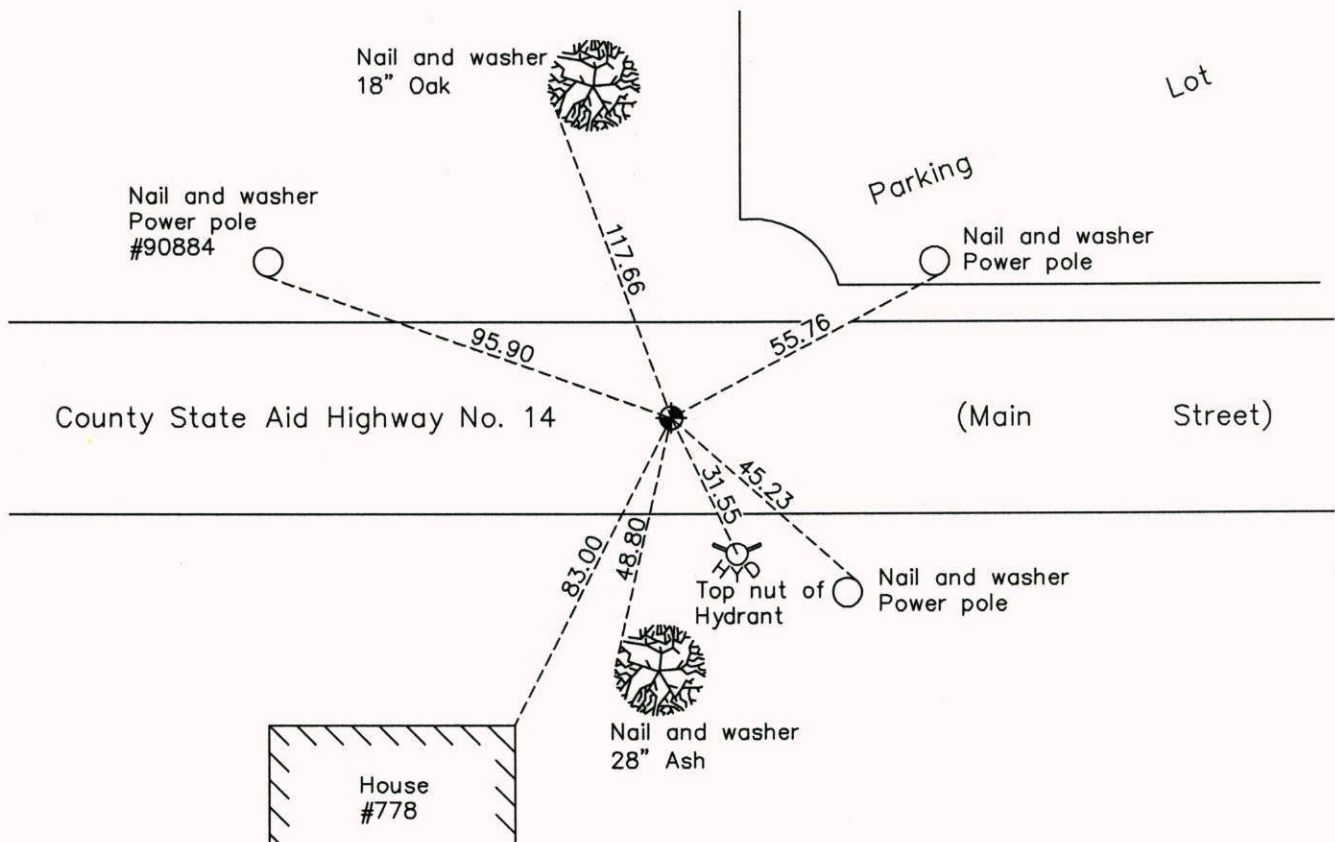

N

W ANOKA COUNTY SURVEYOR E

S

Revision Date

12/27/10

N.A.D. 1983 Coordinates  
(1996 Adjustment)

County Project Coordinates	
Northing	158872.8498
Easting	542475.0397
Date	1/21/98

I hereby certify that this United States public land survey monument record is correct and complete to the best of my knowledge and belief.

*Larry D. Hoium* Date 12/27/10

Larry D. Hoium, Anoka County Surveyor

Minnesota License Number 18165

# CERTIFICATE OF LOCATION OF GOVERNMENT CORNER

County of Anoka

State of Minnesota

SOUTHWEST Corner of Sec. 4 Township 31 Range 22

I hereby certify that on the 14<sup>TH</sup> day of MARCH, 1962 I found the described corner which was evidenced by CONCRETE MONUMENT

and I further certify that to perpetuate the location of said corner, I did, at the exact location thereof, place a permanent marker consisting of CAST IRON MONUMENT

which reference or witness monuments are located in the manner following:

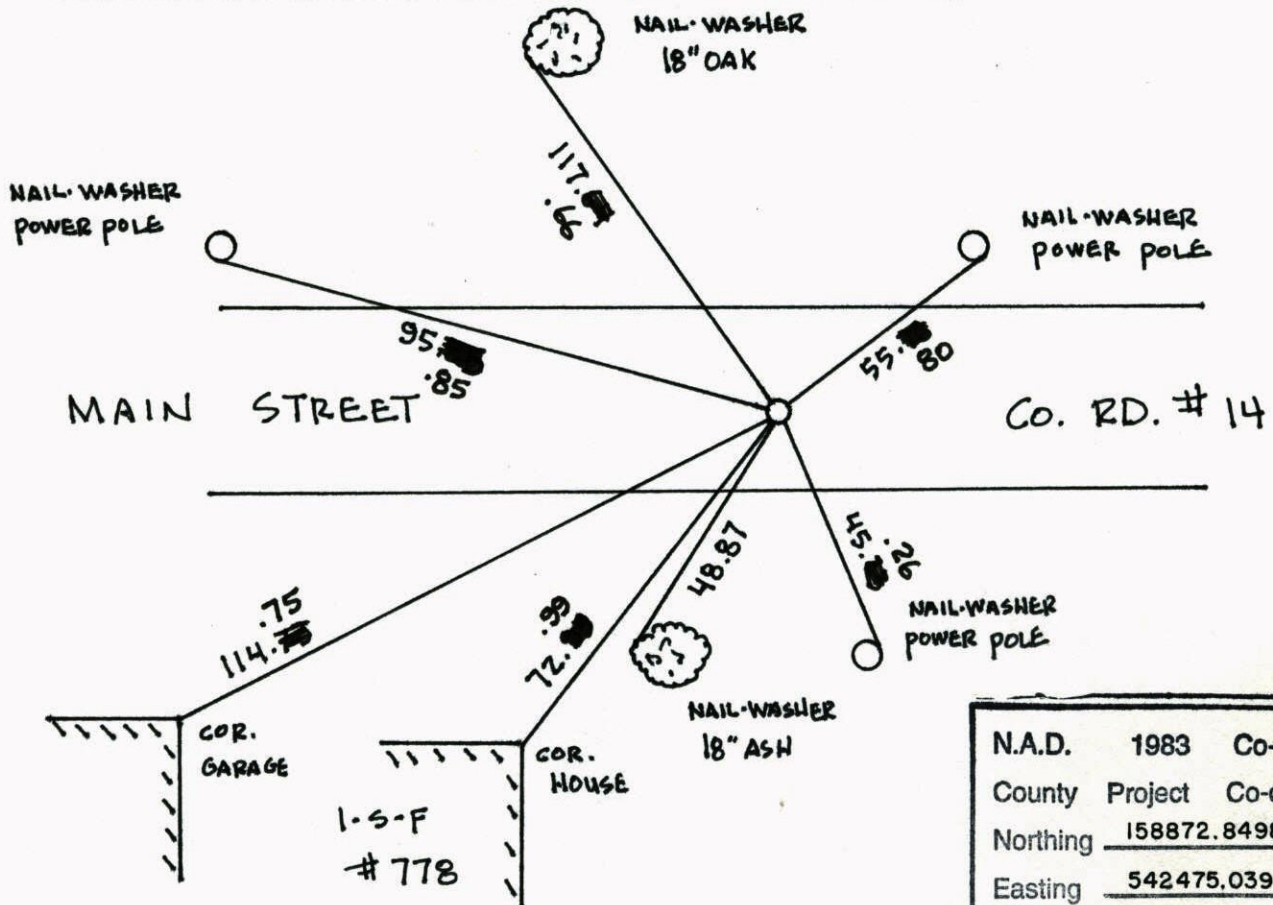

N.A.D.	1983	Co-ordinates
County	Project	Co-ordinates
Northing	<u>158872.8498</u>	<u># 96</u>
Easting	<u>542475.0397</u>	
State Plane Co-ordinates		
Y	_____	
X	_____	
date	_____	

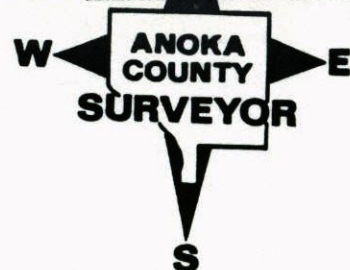

Revised date	Revised date	Revised date
<u>6-1-89</u>		
<u>6-28-91</u>		
<u>6-17-96</u>		
<u>1-21-98</u>		
<u>7-6-99</u>		
<u>11-9-99 JS</u>		

REMOVED  
REPLACED

S.W. COR. SEC. 4 T. 31 R. 22

RETIRED & REMOVED C.I.M. DUE  
TO CONSTRUCTION

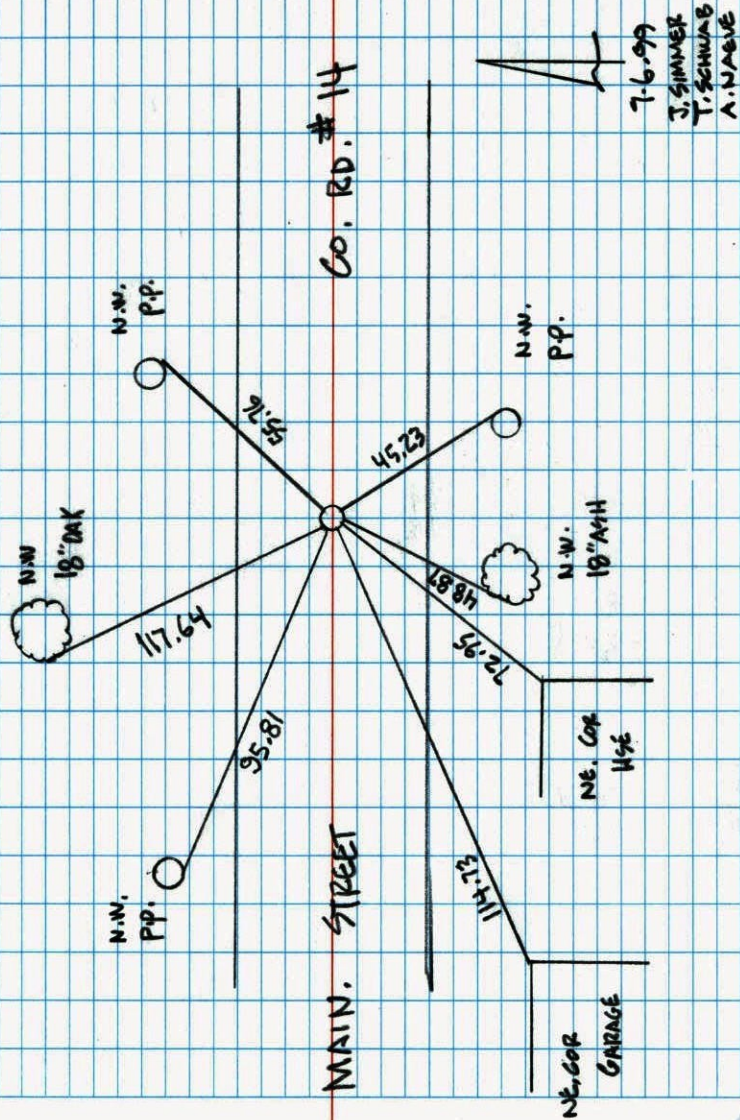

NO. 446

NATIONAL PRIORITEST

SOUTHWEST COR. SEC. 4 T. 31 R. 22

RESET CAST IRON AFTER CONSTRUCTION  
C.I. FLUSH PKs 2.00' N. AND E.

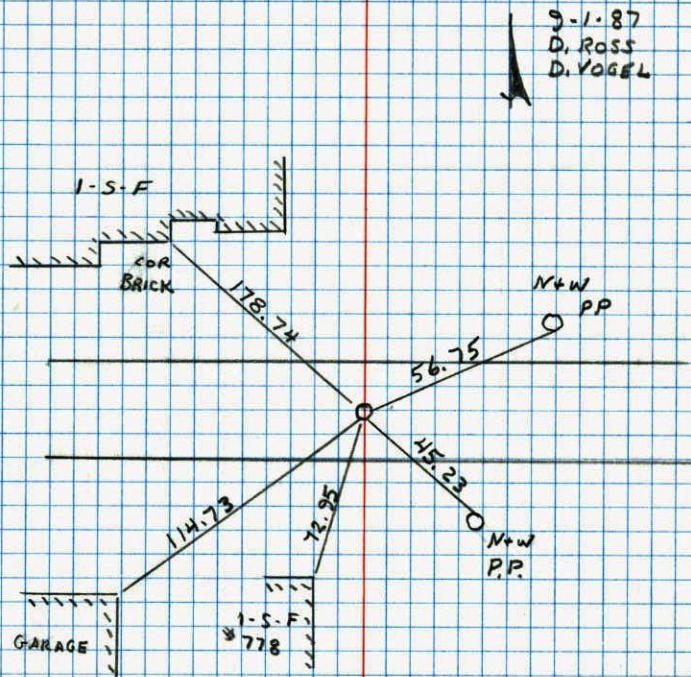

NO. 448

TELEPHONE

S.W. Cor. Sec. 4-31-22

found Conc. Monument down 0.5'  
 Top broken.  
 1/2" I.P.'s on North & South faces

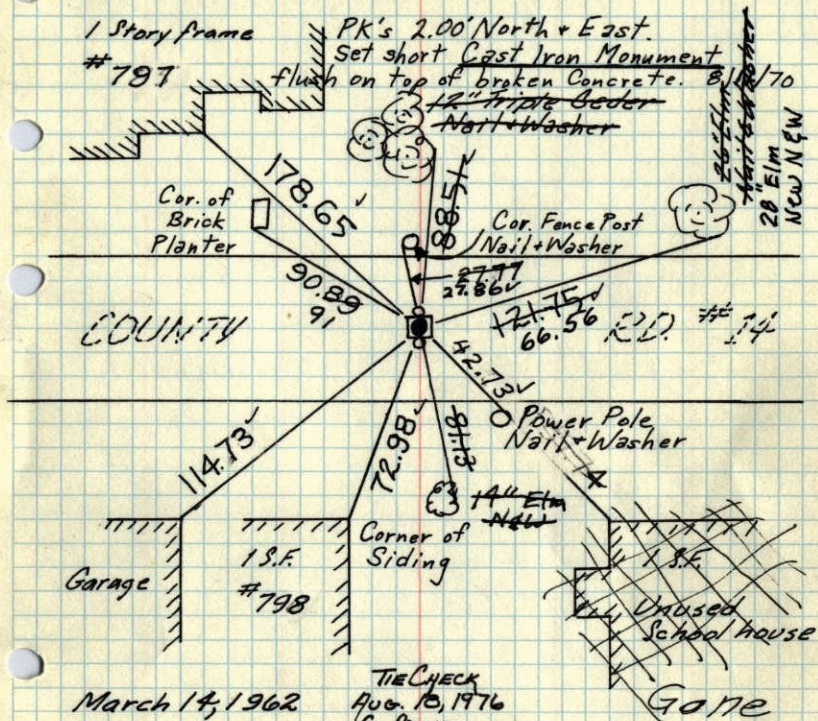

March 14, 1962

J. Oliver  
M.D. Anderson

Welfare help

Tie Check  
Aug. 13, 1969  
R. A. Olson  
R. BrienTIE CHECK  
June 14, 1973  
B. Olson  
D. Brien  
D. FarmerActied 6-16-65  
M.D. Anderson  
John DunlopAugust 11, 1970  
D. Powell  
R. Brien  
B. OlsonTIE CHECK  
8-6-80  
B. STEPHENS  
P. ROSS  
P. HORNBY

ROLAND W. ANDERSON  
 COUNTY SURVEYOR  
 ANOKA COUNTY, MINNESOTA

TEMPERATURE CORRECTED  
 AND HORIZONTALLY  
 TAPED MEASUREMENTS

1970

S.W. Cor. Sec. 4-31-22

found Conc. Monument down 0.5'  
 Top broken.  
 1/2" I.P.'s on North & South faces

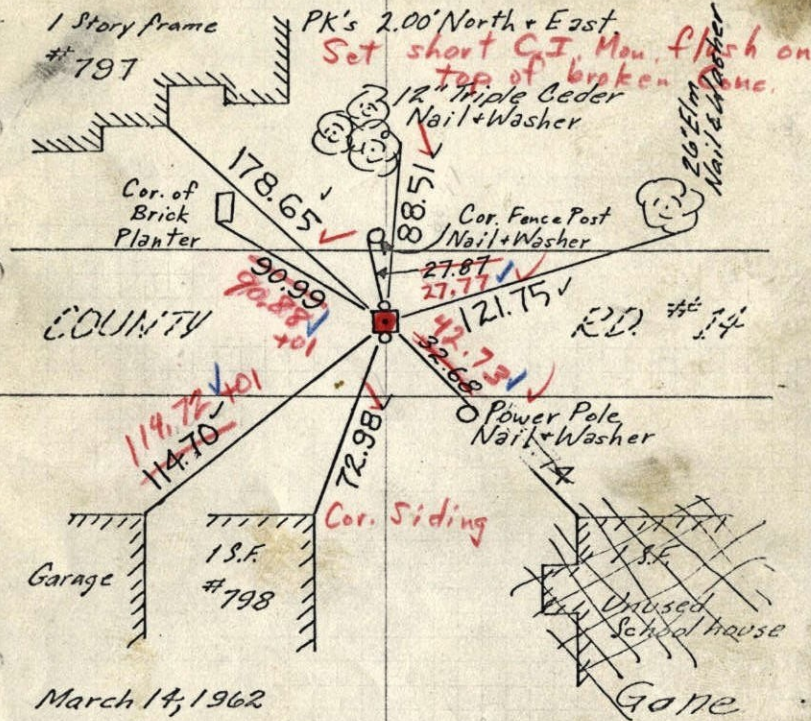

March 14, 1962

J. Oliver  
M.D. Anderson

Welfare help

Tie Check  
Aug. 13, 1969  
R. A. Olson  
R. BrienActied 6-16-65  
M.D. Anderson  
John Dunlop8/11/70  
#110-840  
D. Powell  
R. Brien  
B. Olson

ROLAND W. ANDERSON  
 COUNTY SURVEYOR  
 ANOKA COUNTY, MINNESOTA

TEMPERATURE CORRECTED  
 AND HORIZONTALLY  
 TAPED MEASUREMENTS

S.W. Cor. Sec. 4-31-22

1969

found Conc. Monument down 0.5' Broken Top

1/2" I.P.'s on North & South faces  
Set PK's 2' NEE

1 Story frame

# 797

Brick Planter

178.65

12" Triple Cedar

88.51

NEW. Cor Fence Post

20' Elm Nail & Washer

121.75

R.D. #14

32.68

NEW. P.P.

114.70

72.98

Garage

1 S.F. # 798

Garage  
1 S.F. # 799  
Unused School house  
Gone

March 14, 1962

J. Oliver  
M.D. Anderson

Welfare help

8-13-69

TAB # 5

R.A. OLSON  
Brew

ROLAND W. ANDERSON  
COUNTY SURVEYOR  
ANOKA COUNTY, MINNESOTA

TEMPERATURE CORRECTED  
AND HORIZONTALLY  
TAPED MEASUREMENTS

S.W. Cor. Sec. 4-31-22

1962

found Conc. Monument down 0.5'

1/2" I.P.'s on North & South faces

1 Story frame

# 785

178.65

12" Triple Cedar

88.51

20' Elm Nail & Washer

COUNTY

121.75

R.D. #14

114.70

72.98

Garage

1 S.F. # 790

Unused School house  
Gone

March 14, 1962

J. Oliver  
M.D. Anderson

Welfare help

tie check

June 16, 1965

M.D. Anderson

J. Dunlop

All remaining ties good

ROLAND W. ANDERSON  
COUNTY SURVEYOR  
ANOKA COUNTY, MINNESOTA

TEMPERATURE CORRECTED  
AND HORIZONTALLY  
TAPED MEASUREMENTS

entered

1962<sup>10</sup>  
S.W. Cor. Sec. 4, T31, R 22

Found Conc. Mon. with 3/4" I.P. on No. & So. Sides, down 0.5' - 2' @ Nails to No. & West.

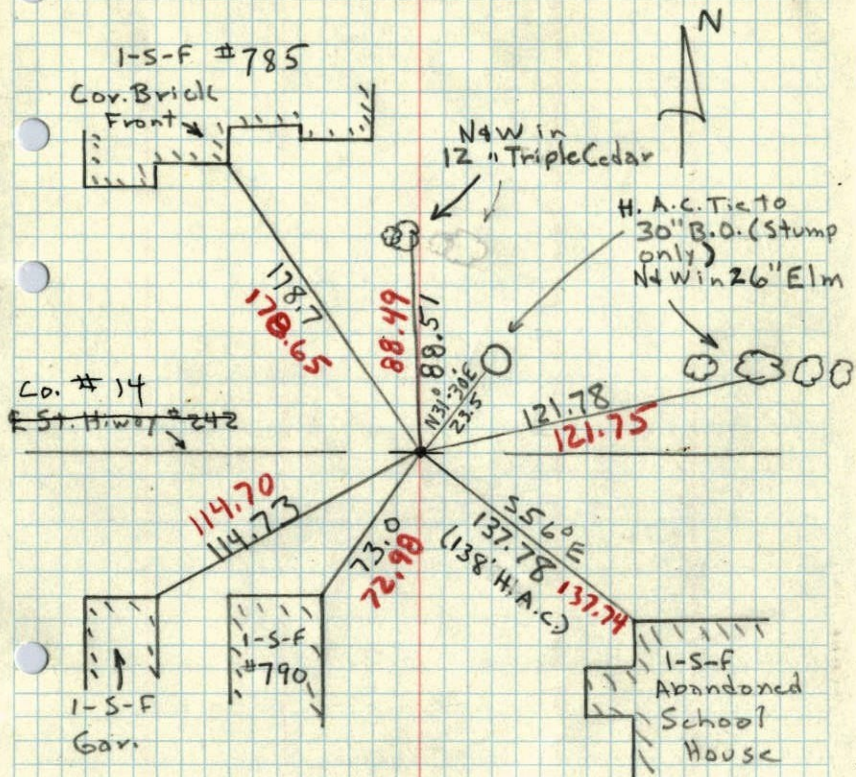

14 May. 62  
25°

J. Oliver  
M. D. Anderson  
J. Zoller  
R. Sanford

1943<sup>10</sup>  
S.W. SEC. 4, T31, R 22

CONC. MON.

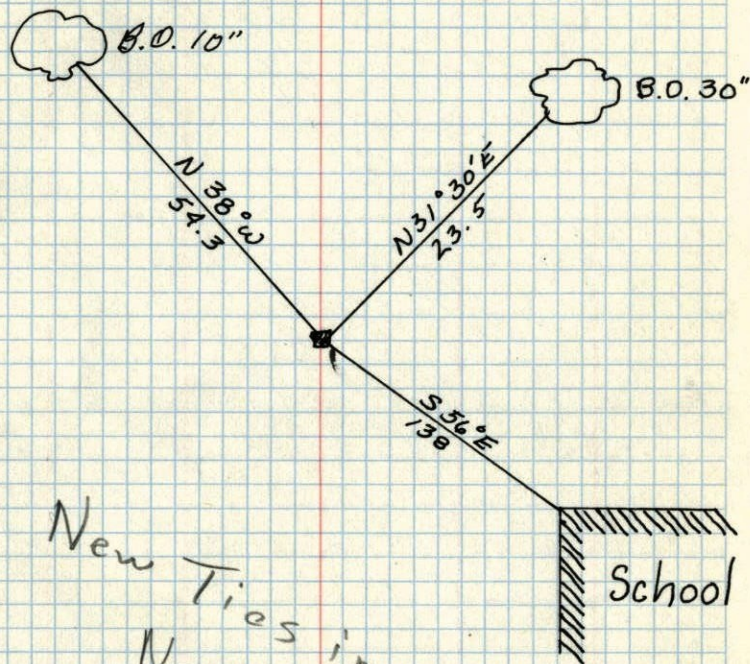

New Ties in  
New Tie  
Book

Oct. 10, 1943  
CARTWRIGHT