

CERTIFICATE OF LOCATION OF GOVERNMENT CORNER

County of Anoka

State of Minnesota

South 1/4 Corner of Sec. 5 Township 31 Range 22

On the 15th day of March, 1962, the described corner was evidenced by a 1" iron pipe

and to perpetuate the location of said corner, at the exact location thereof, a permanent marker was placed consisting of a cast iron monument

AND on the 30th day of July, 2010, said permanent marker was found and the ties were updated

Updated reference ties are as shown below.

8.29.12 JS. BK. SH. SET C.I.M. & RETIED CIRCLED TIES ARE FINAL

S.O.02 W.O.04

6-28-12 T/T + SWING TIES REMOVED C.I.M FOR CONST.

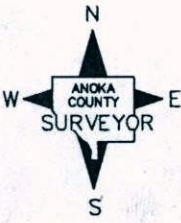
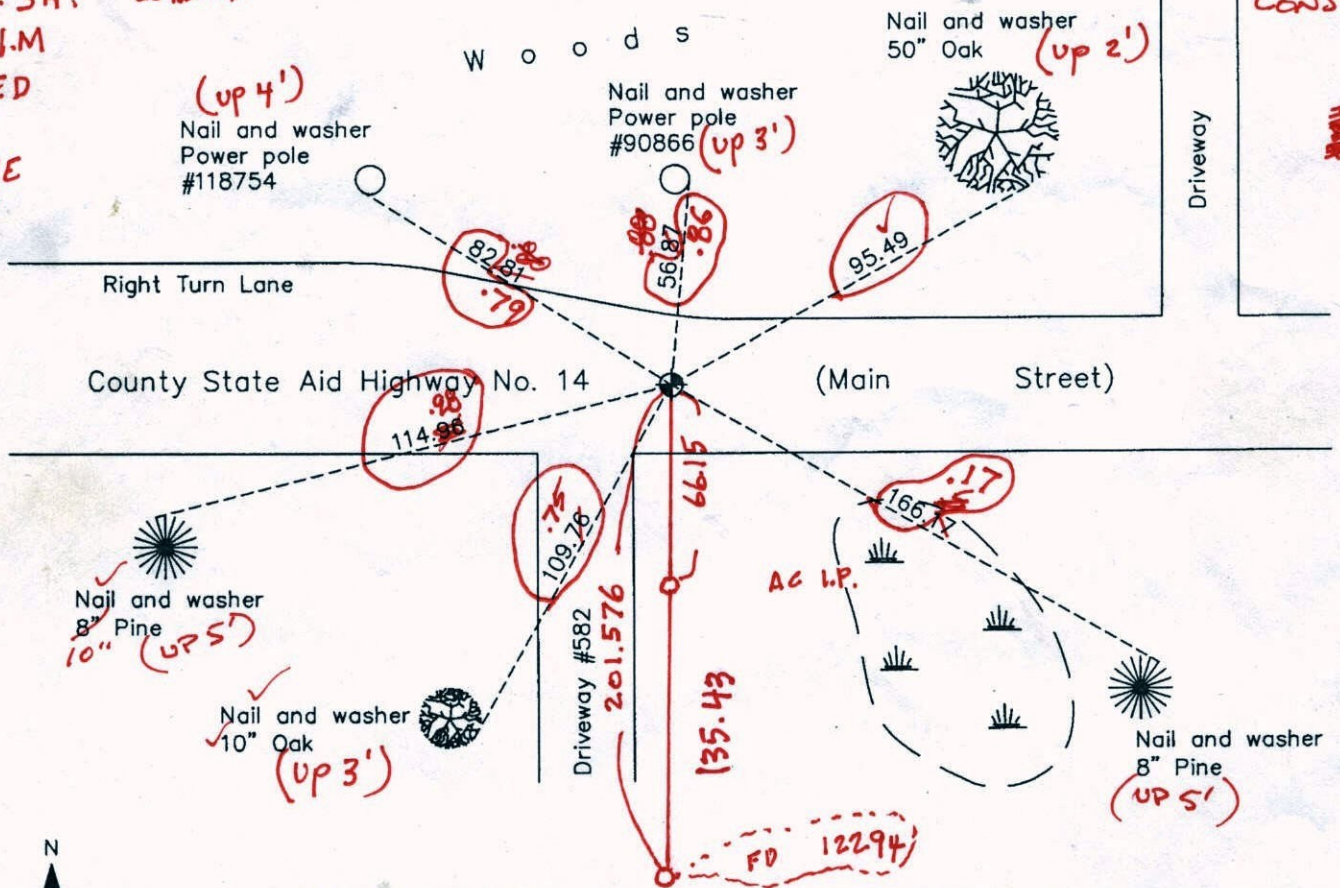

N.A.D. 1983 Coordinates (1996 Adjustment)

County Project Coordinates	
Northing	158892.8490
Easting	539854.5036
Date	1/21/98

I hereby certify that this United States public land survey monument record is correct and complete to the best of my knowledge and belief.

Larry D. Hoium Date 12/27/10

Larry D. Hoium, Anoka County Surveyor
Minnesota License Number 18165

J.S. SH 6-28-12 VRS 30Q: 0.04

N: 158892.7852

E: 539854.4552

TRANSIT TIE

3)

SOUTH 1/4 COR. SEC 5 T 31 R 22

TIED OUT CAST IRON MON.

FOR CONST.

5-7-01

J. SIMMER



B. KLEMM

MAIN ST. (CO. RD. #14) C.I.

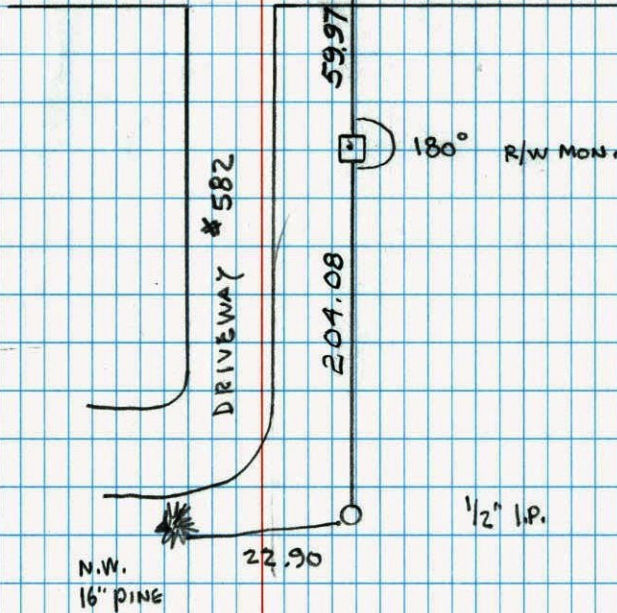

NO. 446

NATIONAL PRINTFAST

CERTIFICATE OF LOCATION OF GOVERNMENT CORNER

County of Anoka

State of Minnesota

SOUTH 1/4 Corner of Sec. 5 Township 31 Range 22

I hereby certify that on the 15 day of MARCH, 1962, I found the described corner which was evidenced by 2' X 1" I.P.

and I further certify that to perpetuate the location of said corner, I did, at the exact location thereof, place a permanent marker consisting of CAST IRON MON.

which reference or witness monuments are located in the manner following:

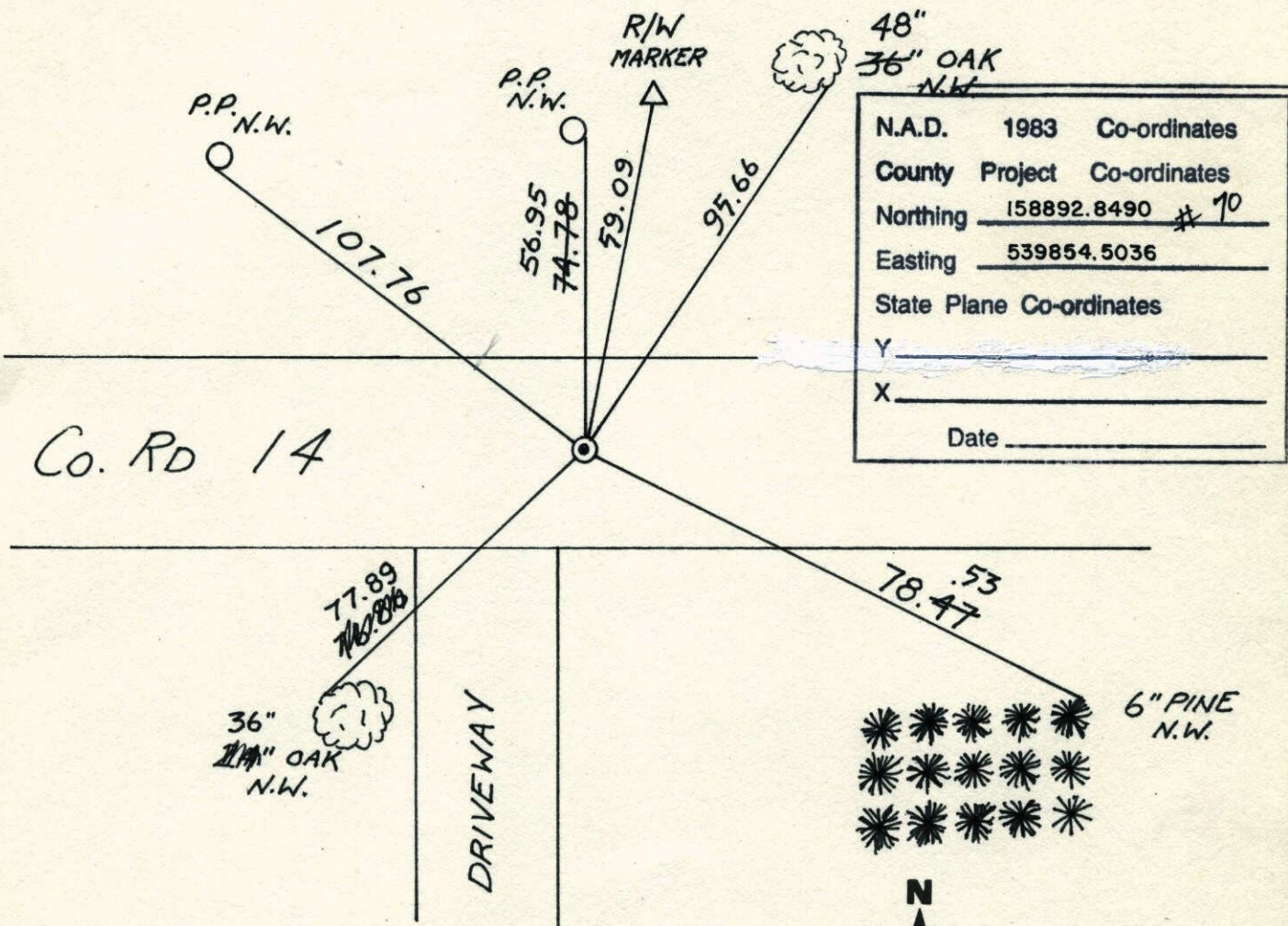

N.A.D.	1983	Co-ordinates
County	Project	Co-ordinates
Northing	158892.8490	# 10
Easting	539854.5036	
State Plane Co-ordinates		
Y	_____	
X	_____	
Date	_____	

Revised date	Revised date	Revised date
6-1-89		
6-28-91		
6-17-96		
1-21-98		

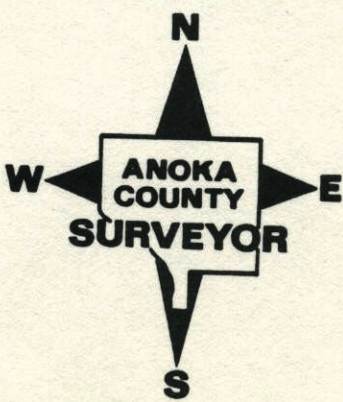

SOUTH 1/4 COR. SEC. 5 T31 R22

REPLACED AND RETIED AFTER
CONSTRUCTION CAST IRON FLUSH

PKs N. & E.

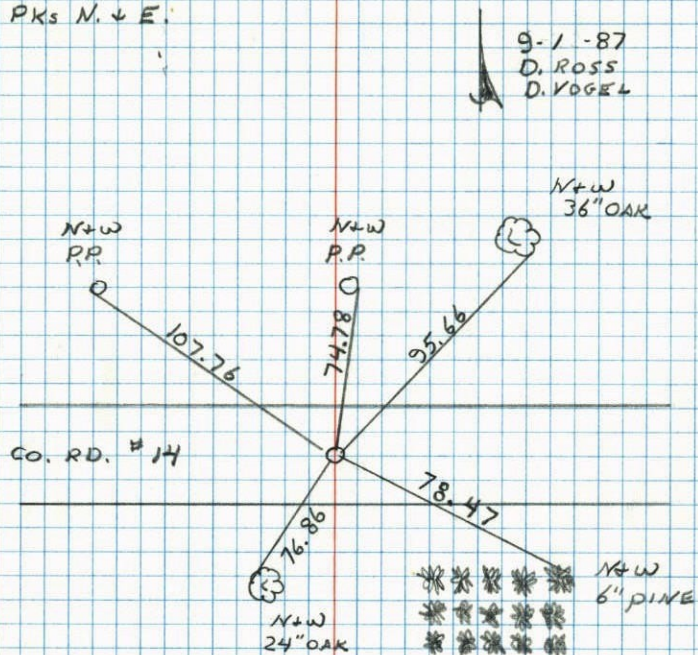

NO. 448

TELEPHONE

S 1/4 COR. SEC. 5-31-22

found 2"x1" I.P. down 0.5'

Replaced with Cast Iron Monument

Placed PK nails 2' North+East

Pinset monument - 8-27-84 28" Oak Nail & Washer

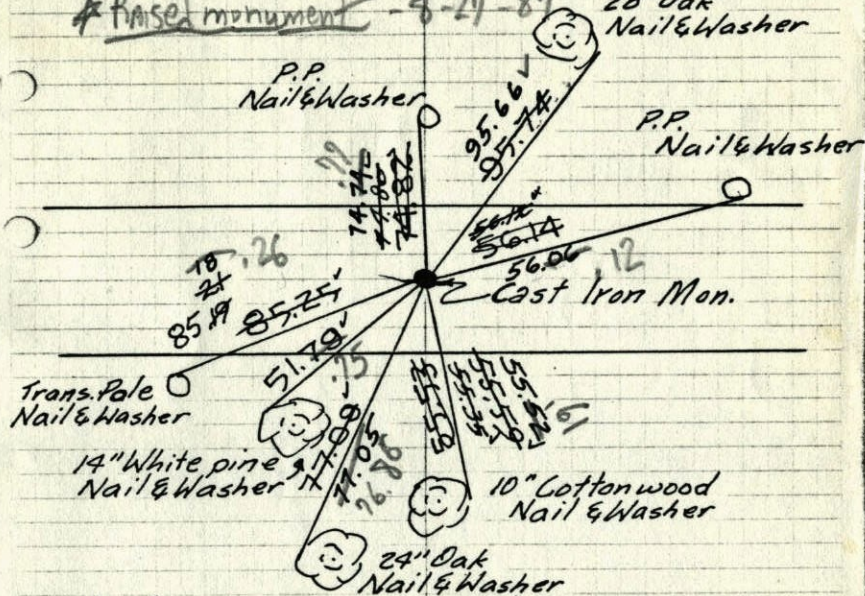

March 15, 1962

J. Olivir
M.D. Anderson
&
Welfare help

TIE CHECK
Aug. 18, 1976
G. ADAMS
S. BRIEN
J. STEPHENS

Retied 6-16-65
M.D. Anderson
John Dunlap

Tie Check
Aug. 11 1969
R.A. Olson
R. Brien

TIE CHECK
8-6-80
B. STEPHENS
P. ROSS
P. HORNBY

Tie Check
June 15, 1973
B. Olson
D. Brien
D. Farmer

Tie check
8-29-84
S. Lips
S. Ross
D. Vogel #200
80'f

ROLAND W. ANDERSON
COUNTY SURVEYOR
ANOKA COUNTY, MINNESOTA
TEMPERATURE CORRECTED
AND HORIZONTALLY
TAPED MEASUREMENTS

S $\frac{1}{4}$ COR. Sec. 5-31-22

found 2'x1" I.P. down 0.5'

Replaced with Cast Iron Monument

Placed PK nails 2' North+East

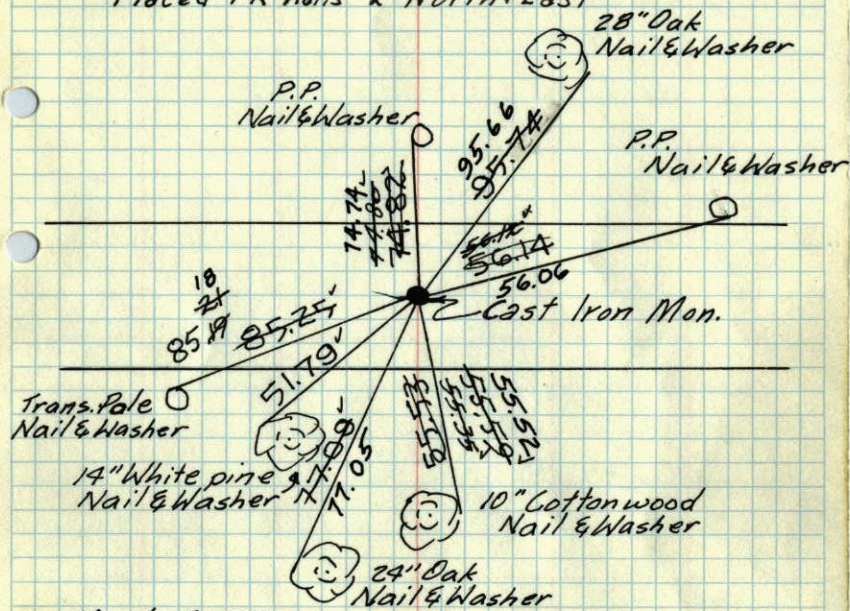

March 15, 1962

J. Olivir
M.D. Anderson
&
Welfare helpTie Check
Aug. 11, 1969
R.A. Olson
R. BrienTie Check
June 15, 1973
B. Olson
D. Brien
D. FarmerTIE CHECK
Aug. 18, 1976
G. ADAMS
S. BRIEN
J. STEPHENSTIE CHECK
8-6-80
B. STEPHENS
P. ROSS
P. HORNBYRetied 6-16-65
M.D. Anderson
John Dunlop

ROLAND W. ANDERSON
COUNTY SURVEYOR
ANOKA COUNTY, MINNESOTA
TEMPERATURE CORRECTED
AND HORIZONTALLY
TAPED MEASUREMENTS

S $\frac{1}{4}$ COR. Sec. 5-31-22

1965

found 2'x1" I.P. down 0.5'

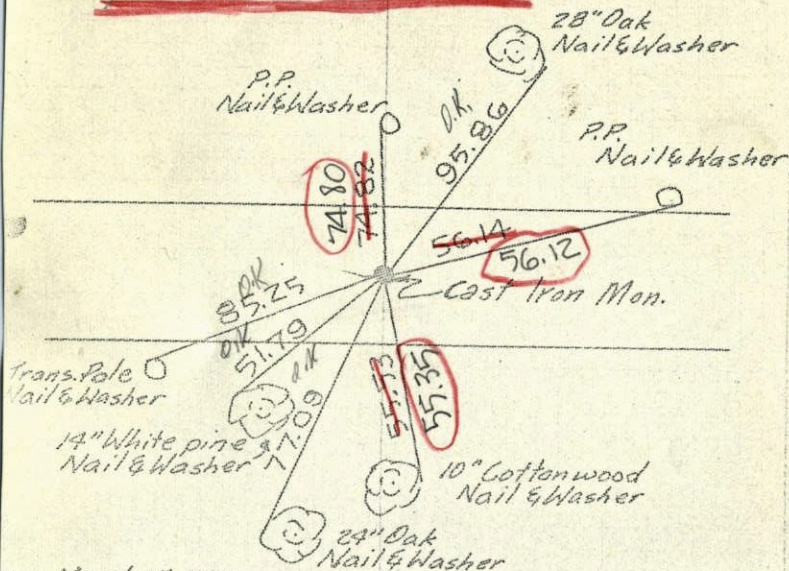
Replaced with Cast Iron Monument
placed P.K. nails 2'E & 2'N.

March 15, 1962

J. Olivir
M.D. Anderson
&
Welfare helpTie check
June 16, 1965
M.D. Anderson
J. DunlopTemp. 70°
Tape #5

ROLAND W. ANDERSON
COUNTY SURVEYOR
ANOKA COUNTY, MINNESOTA
TEMPERATURE CORRECTED
AND HORIZONTALLY
TAPED MEASUREMENTS

entered

1962¹⁴S^o/4 Cor. Sec. 5, T 31, R 22

Found 2' long 1" I.P. down 0.5', Tied out
& removed, dug down another 2', found
nothing - replaced pipe with C.I. Man.

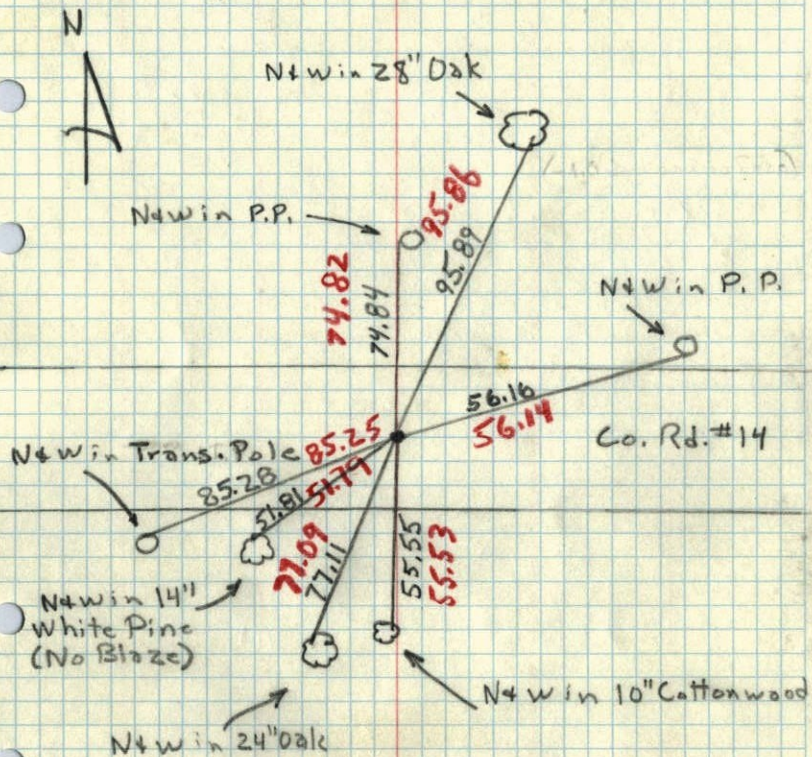

15 Mar. 62
200
J. Oliver
M. D. Anderson
R. Sanford
V. Prunick

1949¹⁴S^o/4 Sec. 5, T 31, R 22

6/9/49

JACKSON Var 8°30'

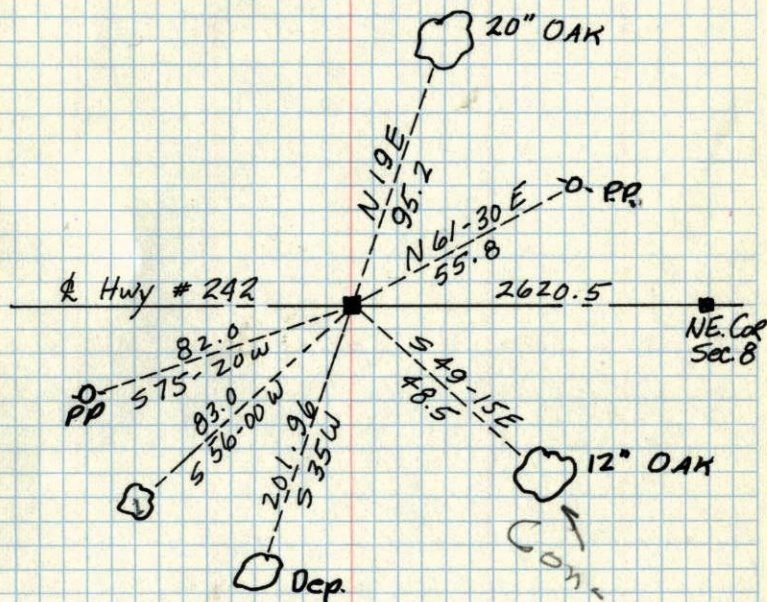

New Tics in
New Tic Book