

CERTIFICATE OF LOCATION OF GOVERNMENT CORNER

County of Anoka State of Minnesota

WEST 1/4 Corner of Sec. 8 Township 31 Range 22

I hereby certify that on the 20 day of MAY, 19 63, I found the described corner which was evidenced by AREA RESURVEY

and I further certify that to perpetuate the location of said corner, I did, at the exact location thereof, place a permanent marker consisting of CAST IRON MONUMENT

which reference or witness monuments are located in the manner following:

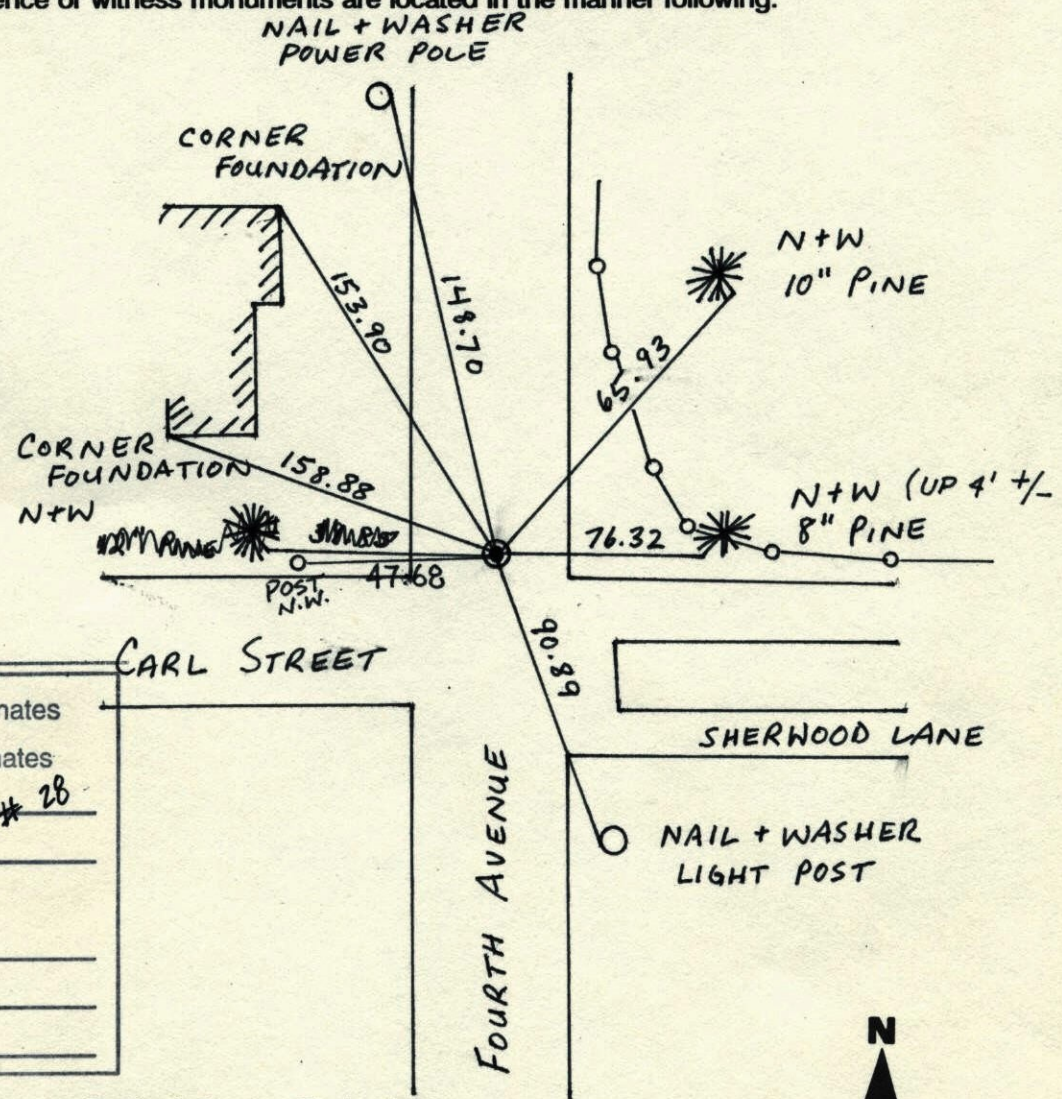

N.A.D.	1983	Co-ordinates
County	Project	Co-ordinates
Northing	156273.9486	* 28
Easting	537186.7792	
State Plane Co-ordinates		
Date _____		

Revised date	Revised date	Revised date
9-16-87		
8-29-91		
6-12-96		
1-21-98		

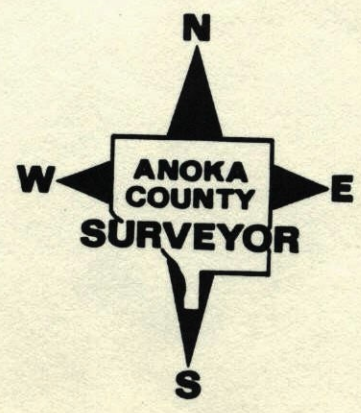

WEST 1/4 SEC. 8 TW 31 R. 22

CAST IRON MONUMENT

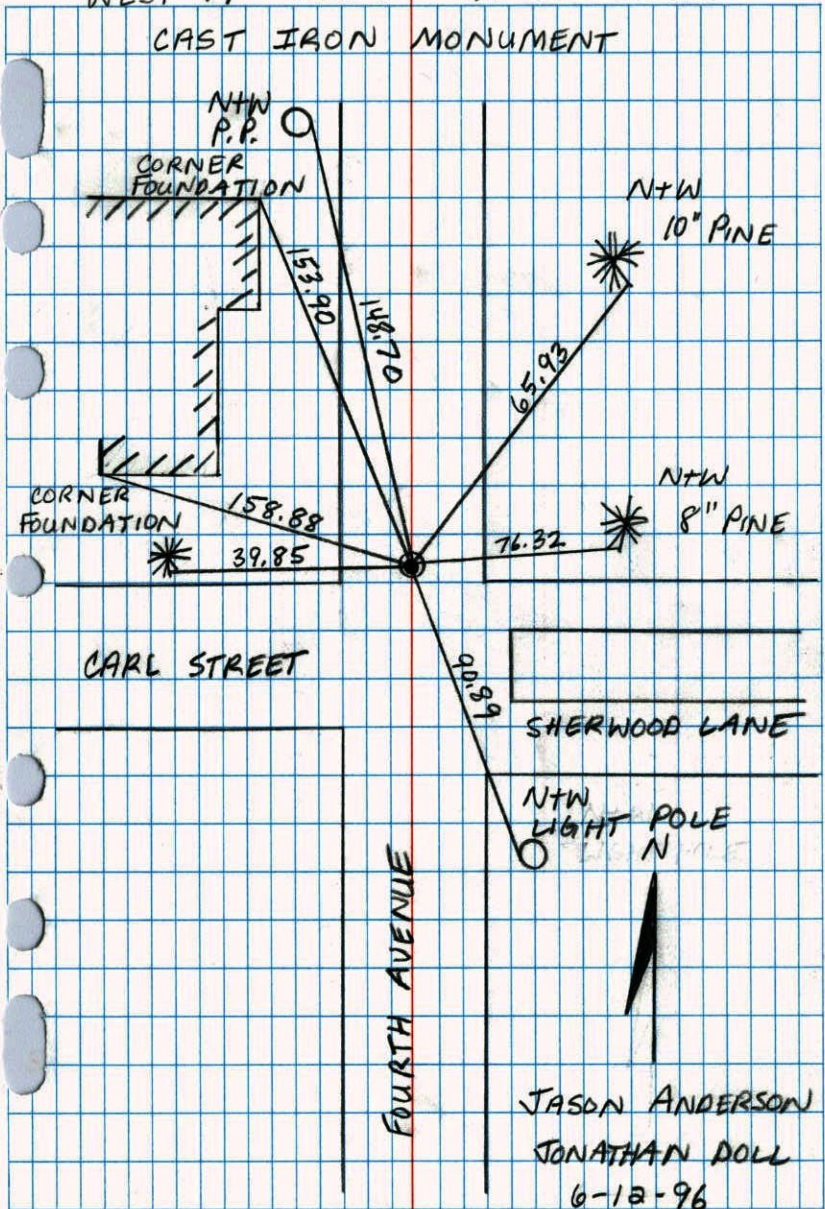

JASON ANDERSON
 JONATHAN DOLL
 6-12-96

W 1/4 CORNER SECTION 8 T31 R22

RETIED CAST IRON MONUMENT C.I. FLUSH.

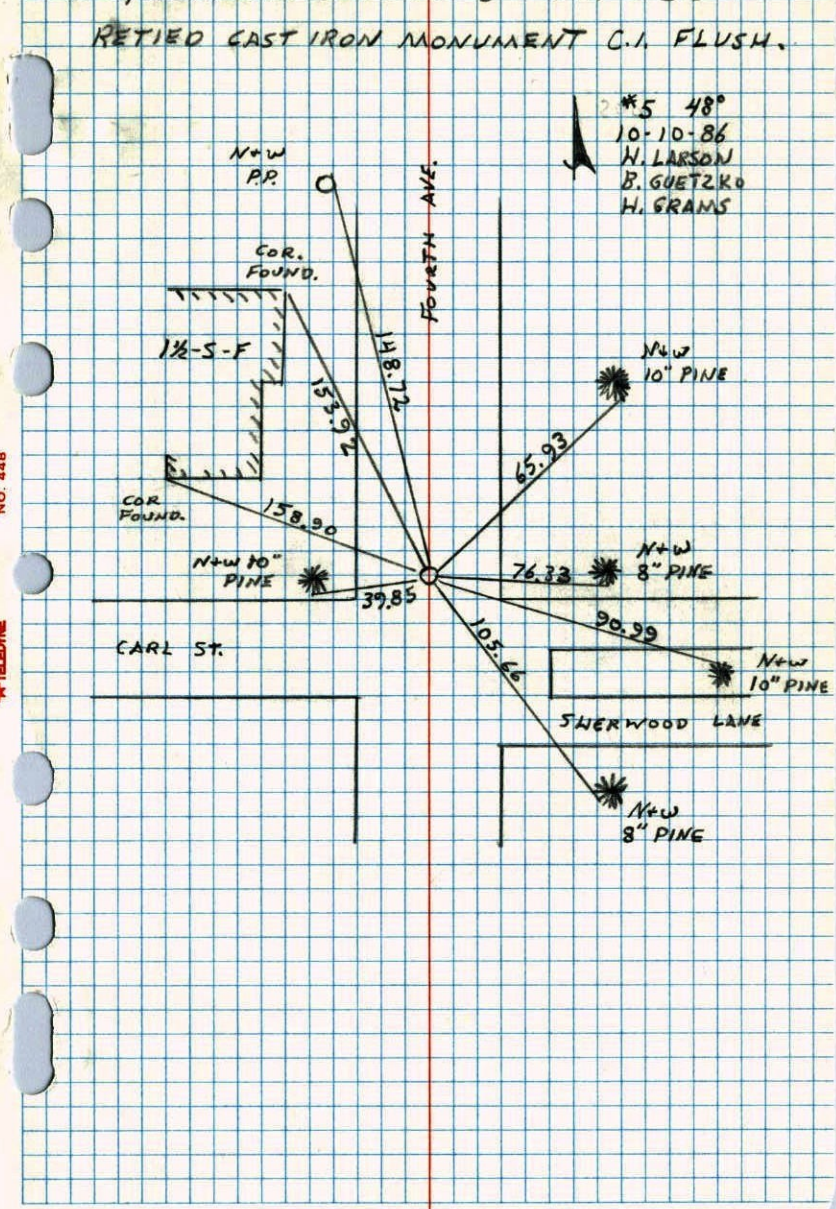

*5 48°
 10-10-86
 H. LARSON
 B. GUETZKO
 H. GRAMS

W $\frac{1}{4}$ Cor. Sec. 8 - T31 - R22

Set Cast Iron Monument down 0.3' from
Resurvey.

May 20, 1963
J. Oliver
M. D. Anderson

Tie Check
Aug. 18, 1969
R. A. Olson
R. O. Brien

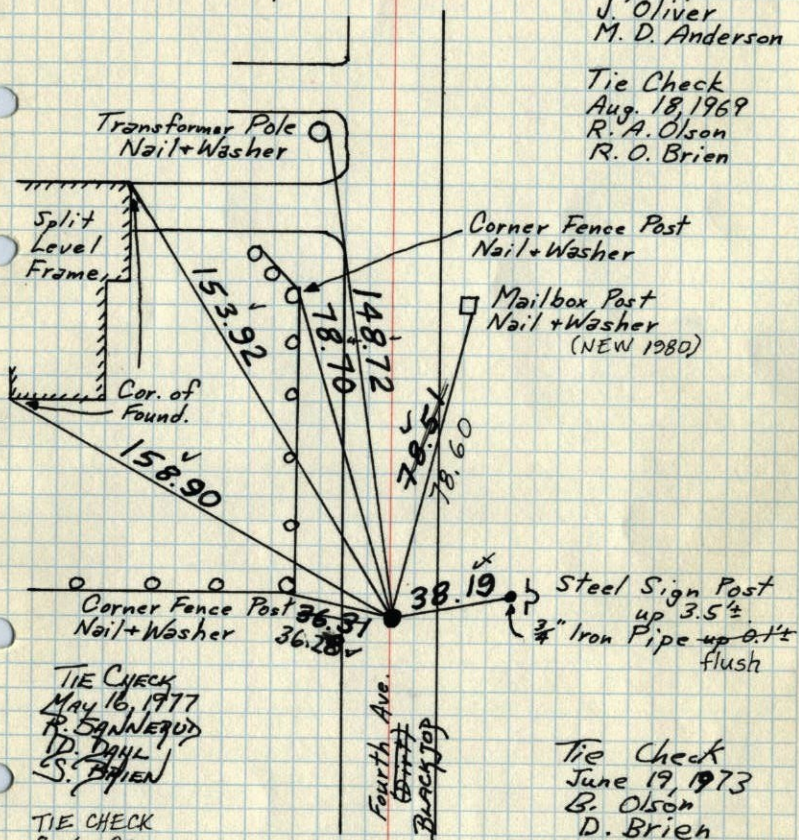

TIE CHECK
May 16, 1977
R. SANNEQUO
D. DAHL
S. BRIEN

TIE CHECK
8-6-80
B. STEPHENS
P. ROSS
P. HORNBY

Tie Check
June 19, 1973
B. Olson
D. Brien
D. Farmer

TEMPERATURE CORRECTED
AND HORIZONTALLY
TAPED MEASUREMENTS

ROLAND W. ANDERSON
COUNTY SURVEYOR
ANOKA COUNTY, MINNESOTA

1969

W $\frac{1}{4}$ Cor Sec 8 T31 R22

Found C.I. Down 0.3'

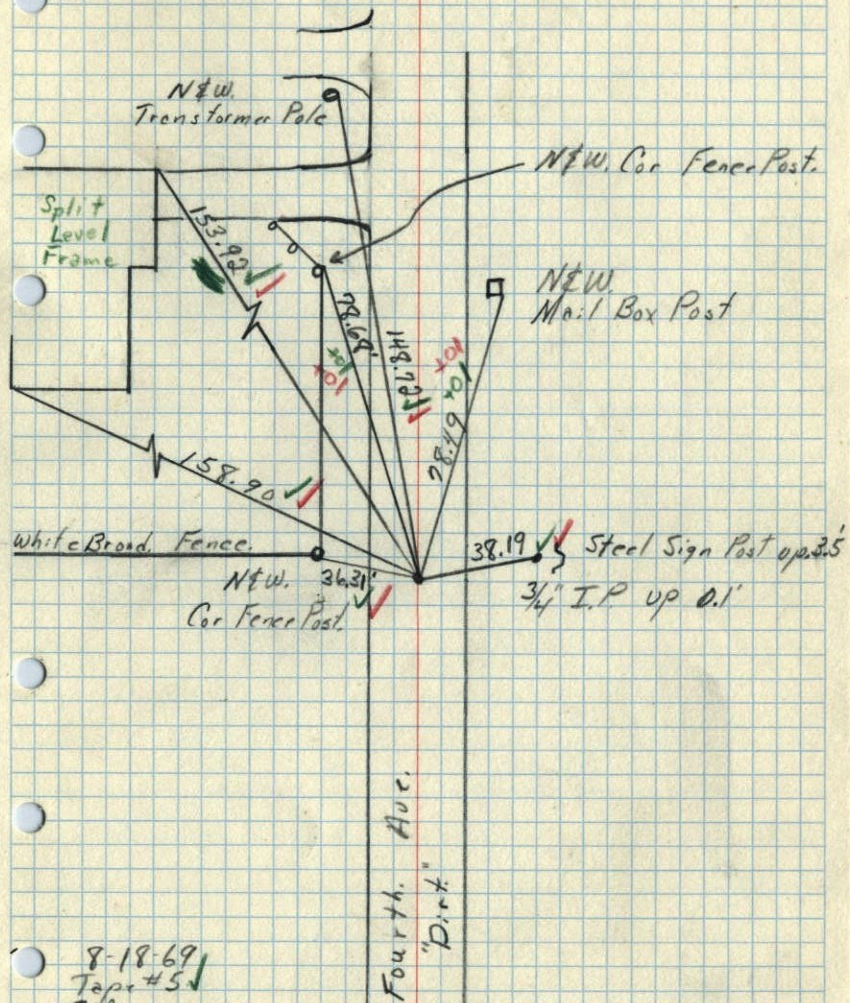

8-18-69
Tape #5
80°
R.A. Olson
R.O. Brien

1963²³

W 1/4 Cor. Sec. 8 T. 31, R. 22
Set Cast Iron Monument (down 0.5')
from Resurvey

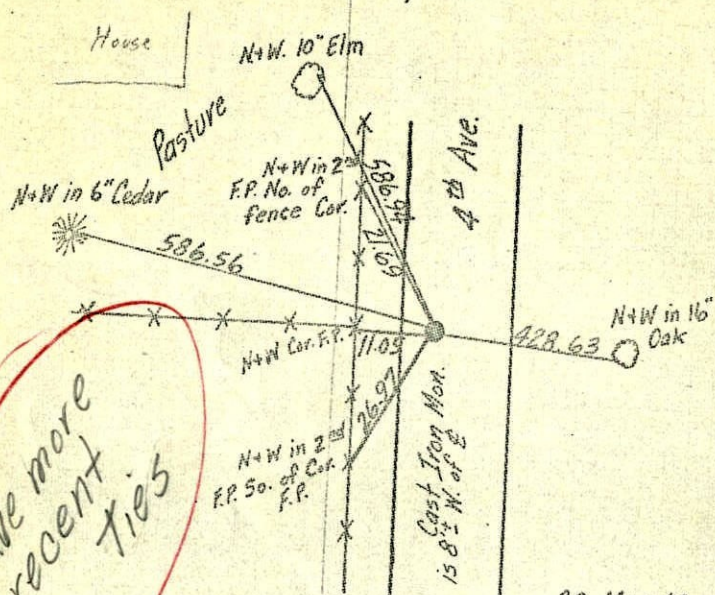

Have more recent ties

20 May 63
J. Oliver
M. D. Anderson

TEMPERATURE CORRECTED
AND HORIZONTALLY
TAPED MEASUREMENTS

ROLAND W. ANDERSON
COUNTY SURVEYOR
ANOKA COUNTY, MINNESOTA

1963³⁶

W 1/4 Cor. Sec. 8 T. 31, R. 22
Set Cast Iron Monument (down 0.5')
from Resurvey

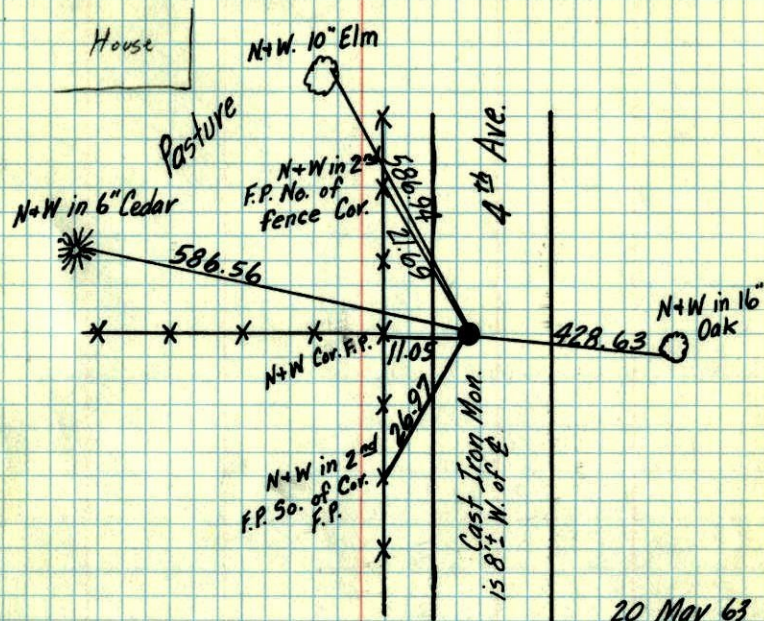

20 May 63
J. Oliver
M. D. Anderson

TEMPERATURE CORRECTED
AND HORIZONTALLY
TAPED MEASUREMENTS

ROLAND W. ANDERSON
COUNTY SURVEYOR
ANOKA COUNTY, MINNESOTA