

CERTIFICATE OF LOCATION OF GOVERNMENT CORNER

County of Anoka

State of Minnesota

WITNESS ON Corner of Sec. 11 Township 31 Range 22
E.-W. QTR. LINE FOR W. QTR. COR.

I hereby certify that on the 5 day of JAN., 19 76, I found the described corner which was evidenced by AREA RESURVEY

and I further certify that to perpetuate the location of said corner, I did, at the exact location thereof, place a permanent marker consisting of CAST IRON MON.

which reference or witness monuments are located in the manner following:

N.A.D.	1983	Co-ordinates
County	Project	Co-ordinates
Northing		_____
Easting		_____
State Plane Co-ordinates		
Y		_____
X		_____
Date _____		

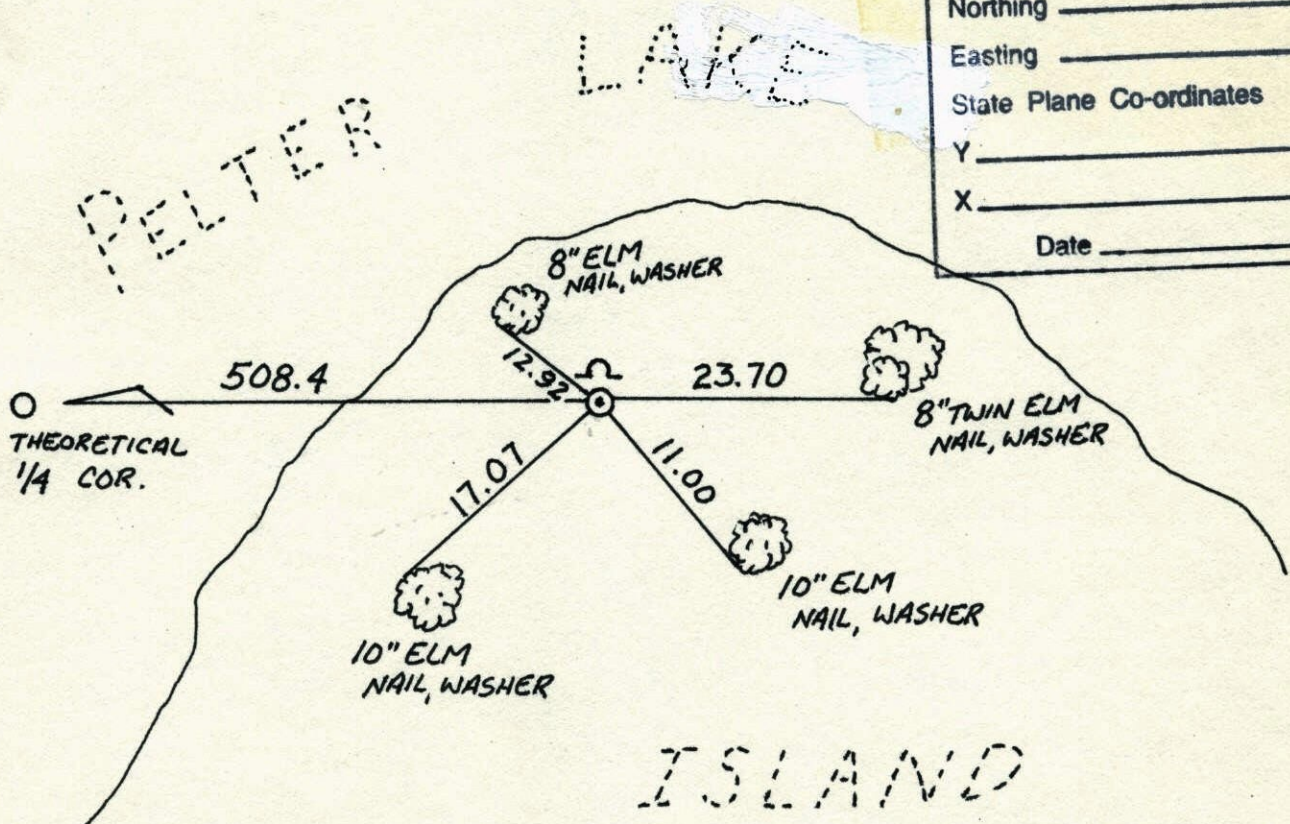

Revised date	Revised date	Revised date
<u>WET '86</u>		

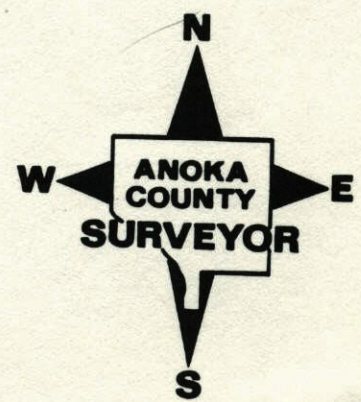

W.C. ON EAST-WEST 1/4 LINE FOR
W 1/4 CORNER OF SEC. 11 T31 R22

SET EAST IRON MONUMENT FROM AREA
RESURVEY. SIGN AND POST ON N. SIDE

1-5-76
H. LARSON
J. BAETCHER
B. GUETZKO

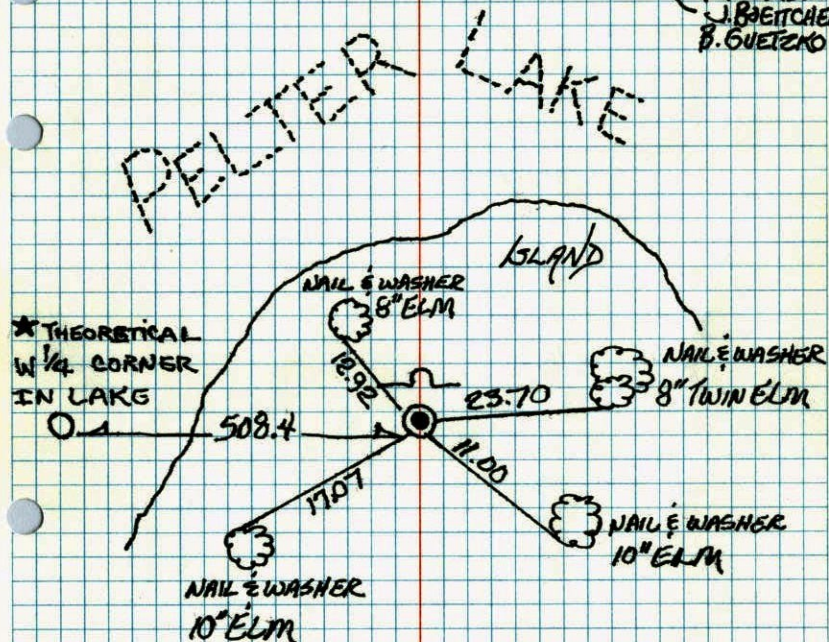

WATER CHECK

Checked
1-6-78
H. Larson
B. Guetzko
J. Baetcher

TEMPERATURE CORRECTED
AND HORIZONTALLY
TAPED MEASUREMENTS

ROLAND W. ANDERSON
COUNTY SURVEYOR
ANOKA COUNTY, MINNESOTA

W.C. on East, West 1/4 Line For W 1/4 Cor.
of Sec. 11 T31 R22

Set east iron monument from area
resurvey sign + post on N. side

15° #11
1-5-76
H. Larson
B. Guetzko
J. Baetcher

