

CERTIFICATE OF LOCATION OF GOVERNMENT CORNER

County of Anoka

State of Minnesota

SOUTH QUARTER Corner of Sec. 12 Township 31 Range 22

I hereby certify that on the 9 day of SEPTEMBER, 1974, I found the described corner which was evidenced by 1/2" IRON PIPE SET BY D. HULT

and I further certify that to perpetuate the location of said corner, I did, at the exact location thereof, place a permanent marker consisting of CAST IRON MONUMENT SIGN AND POST ON NTH SIDE

which reference or witness monuments are located in the manner following:

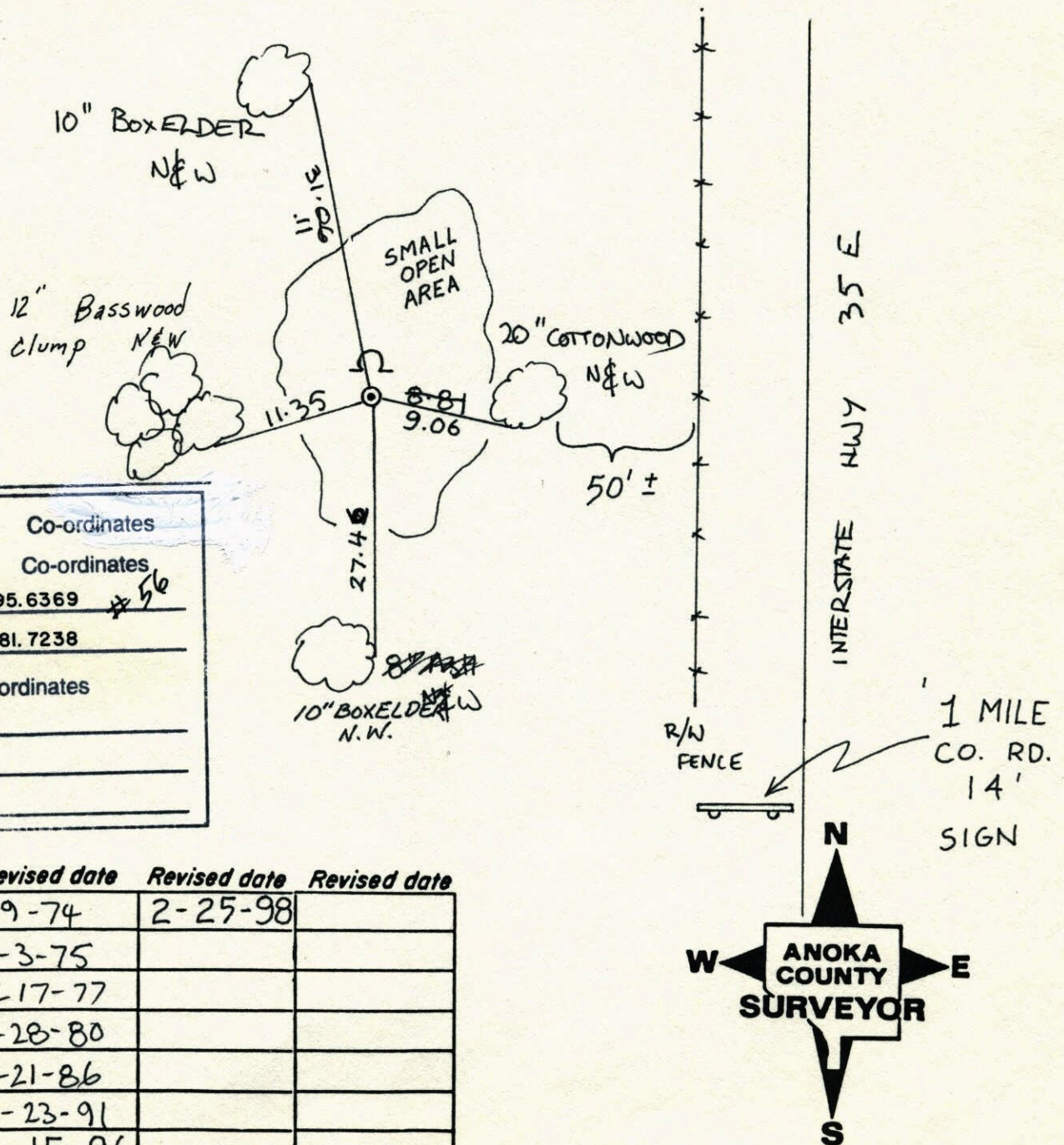

N.A.D.	1983	Co-ordinates
County	Project	Co-ordinates
Northing	<u>153595.6369</u>	<u>56</u>
Easting	<u>560881.7238</u>	
State Plane Co-ordinates		
Y	_____	
X	_____	
Date	_____	

Revised date	Revised date	Revised date
<u>9-9-74</u>	<u>2-25-98</u>	
<u>9-3-75</u>		
<u>5-17-77</u>		
<u>7-28-80</u>		
<u>7-21-86</u>		
<u>10-23-91</u>		
<u>7-15-96</u>		

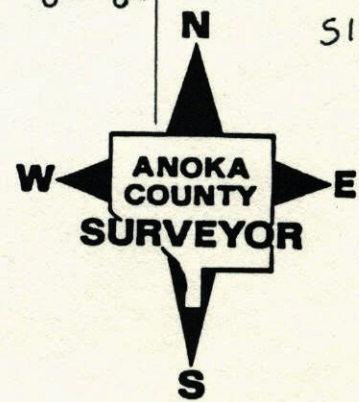

SOUTH QUARTER COR. SEC. 12 T. 31 R. 22

SIGN & POST ON NTH SIDE

RETIED CAST IRON

NO. 448

*TELEPHONE

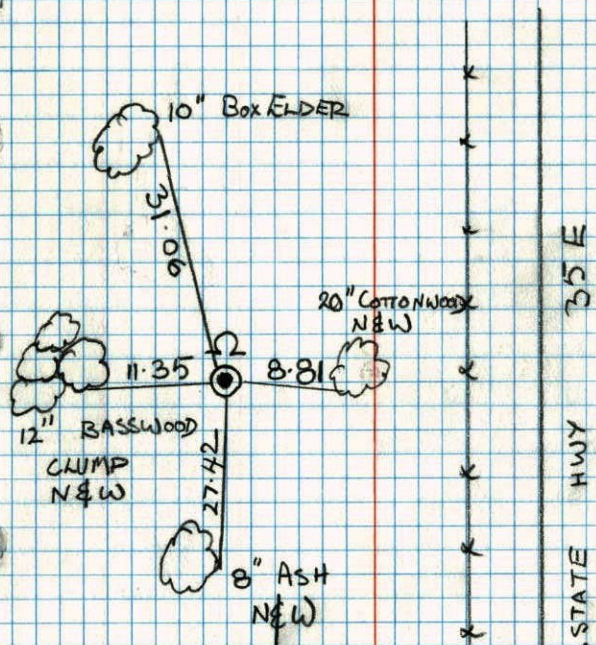

H. LARSON
B. KLEMZ
M. STEWART

10-23-91

S/4 CORNER SEC. 12 T. 31 R. 22

FOUND AND TIED 1/2" IRON PIPE SET BY DON HOBY.

SET CAST IRON MONU. WITH SIGN & POST

9-23-75

H. LARSON

B. KLETZKO

J. BOETICHER

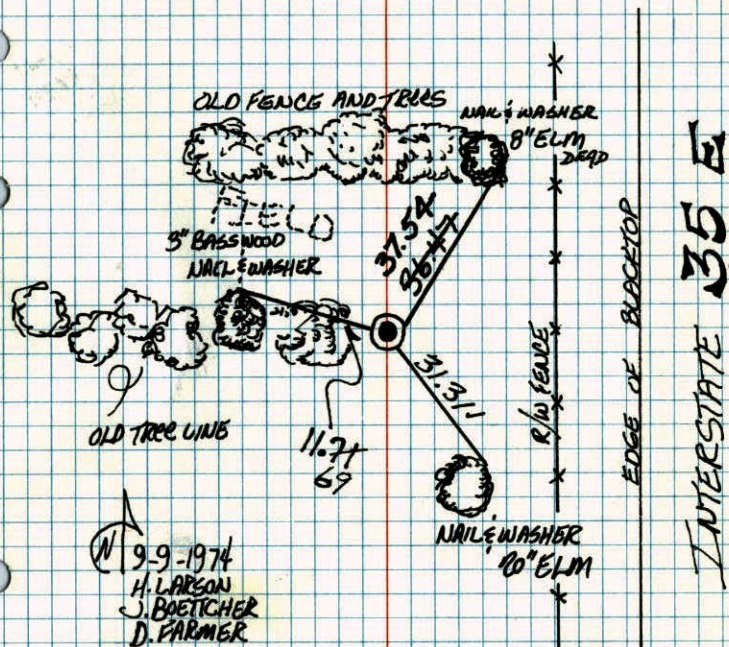

9-9-1974
H. LARSON
J. BOETICHER
D. FARMER

TIE CHECK
MAY 17, 1977
R. S. GUNTER
D. DAHL
S. BRIEN

TEMPERATURE CORRECTED
AND HORIZONTALLY
TAPED MEASUREMENTS

ROLAND W. ANDERSON
COUNTY SURVEYOR
ANOKA COUNTY, MINNESOTA

S 1/4 Cor. Sec. 12 T31 R22

Found and tied 1/2" iron pipe set by

Don Holt.

50° ± 14
H. Larson
J. Buttcher
D. Farmer

9-9-74

