

CERTIFICATE OF LOCATION OF GOVERNMENT CORNER

County of Anoka State of Minnesota

EAST QTR. Corner of Sec. 12 Township 31 Range 22

I hereby certify that on the 9 day of APRIL, 19 74, I found the described corner which was evidenced by WASHINGTON CO. CAST IRON

and I further certify that to perpetuate the location of said corner, I did, at the exact location thereof, place a permanent marker consisting of CAST IRON

which reference or witness monuments are located in the manner following:

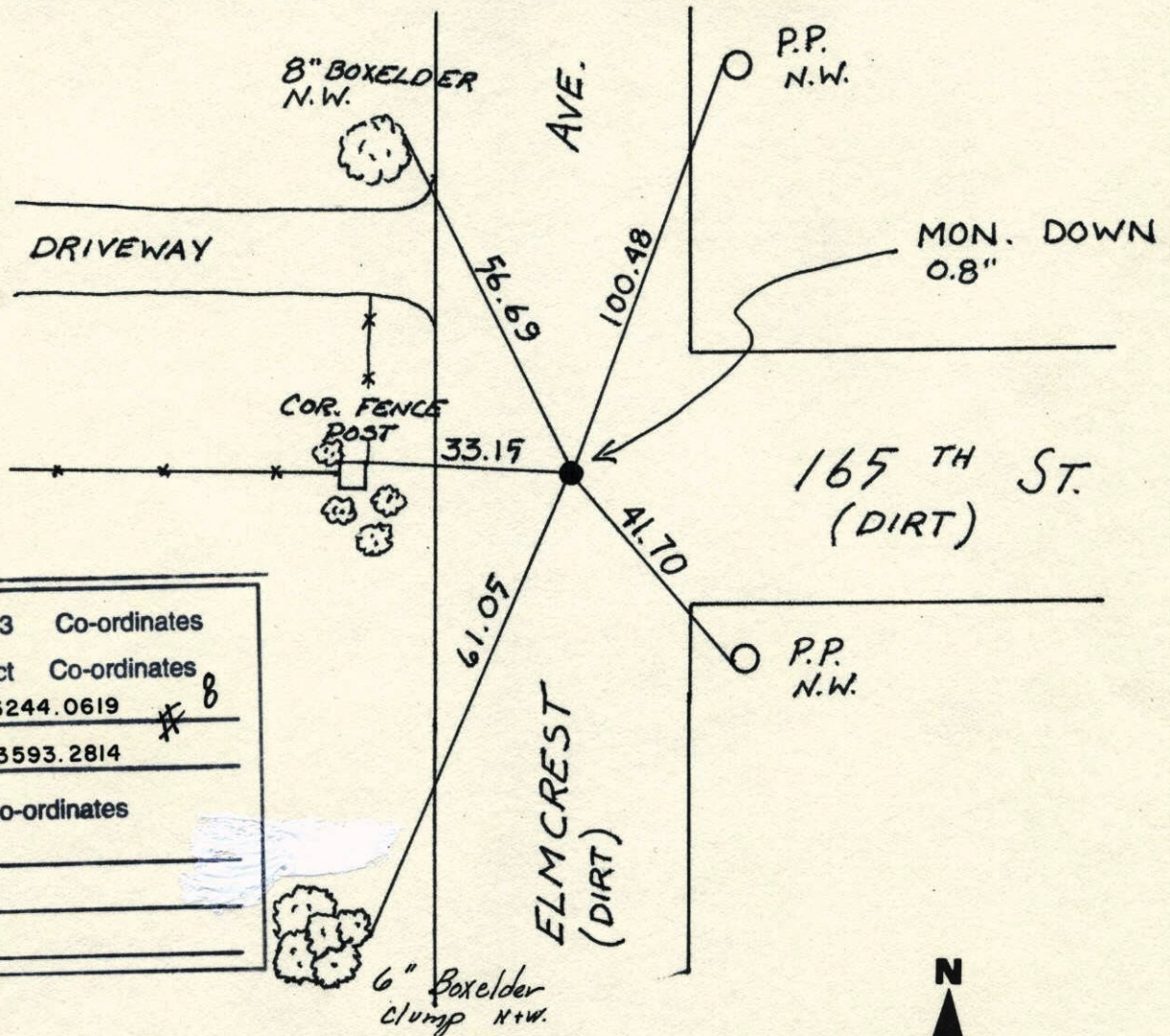

N.A.D.	1983	Co-ordinates
County	Project	Co-ordinates
Northing	156244.0619	* 8
Easting	563593.2814	
State Plane Co-ordinates		
Y	_____	
X	_____	
Date	_____	

Revised date	Revised date	Revised date
10-17-91		
6-28-96		
2-25-98		

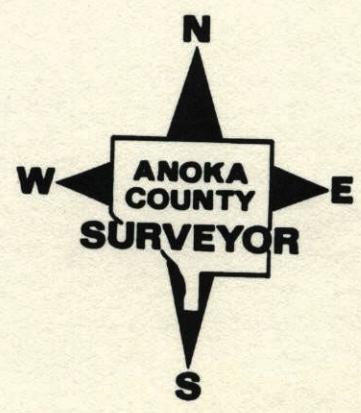

E 1/4 Cor. Sec. 12 T31, R22

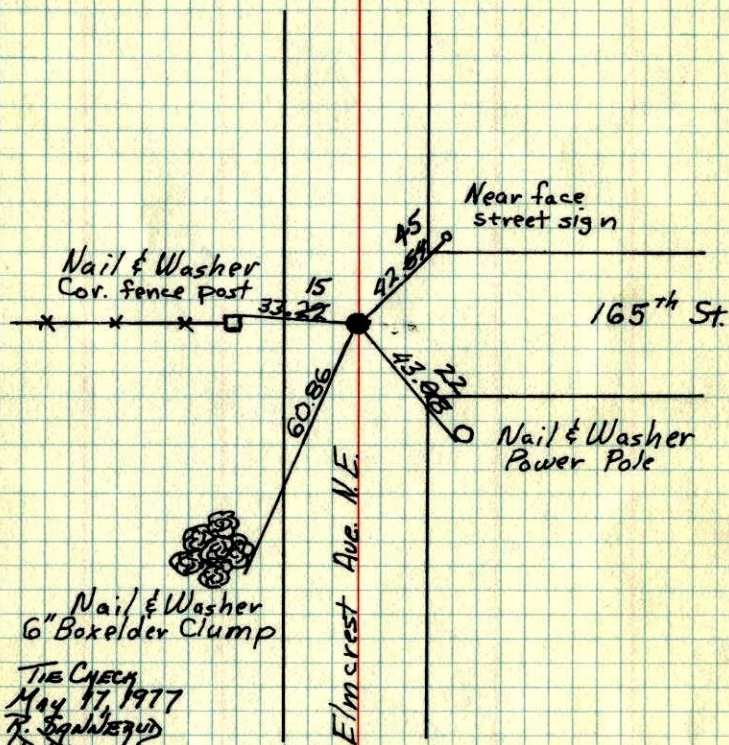
Found & tied Washington Co. cast iron monument (down .4'±).April 9, 1974
H. Larson
J. Boettcher
D. FarmerNail & Washer
6" Boxelder ClumpTIE CHECK
May 17, 1977
R. Jankiewicz
D. Dahl
S. BollenROLAND W. ANDERSON
COUNTY SURVEYOR
ANOKA COUNTY, MINNESOTATEMPERATURE CORRECTED
AND HORIZONTALLY
TAPED MEASUREMENTS

1974

E 1/4 Cor. Sec. 12 T31, R22

Found & Tied Washington Co. ~~cast~~ Iron monument.54° 4-9-74
H. Larson
J. Boettcher
D. Farmer