

CERTIFICATE OF LOCATION OF GOVERNMENT CORNER

County of Anoka

State of Minnesota

Witness Corner of Sec. 15 Township 31 Range 22

On The North Line

I hereby certify that on the 25th day of March, 1964, I found the described corner which was

evidenced by area resurvey

3-29-11 JS SH. REMOVED R/W I.P. IN CONC + SET 10' TELSPAR w/ CAP + PUNCHMARK UP 1' SIGN + POST E. SIDE

and I further certify that to perpetuate the location of said corner, I did, at the exact location thereof, place a permanent marker consisting of a red and white iron pipe set in concrete

(WOBBLES) (UP 3')

JS SH
3-11-11
STATIC
R & W
I.P.

which reference or witness monuments are located in the manner following:

BK-SH
9/1/10
TAPED

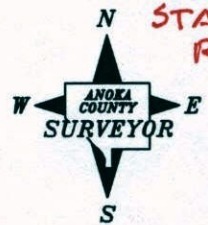
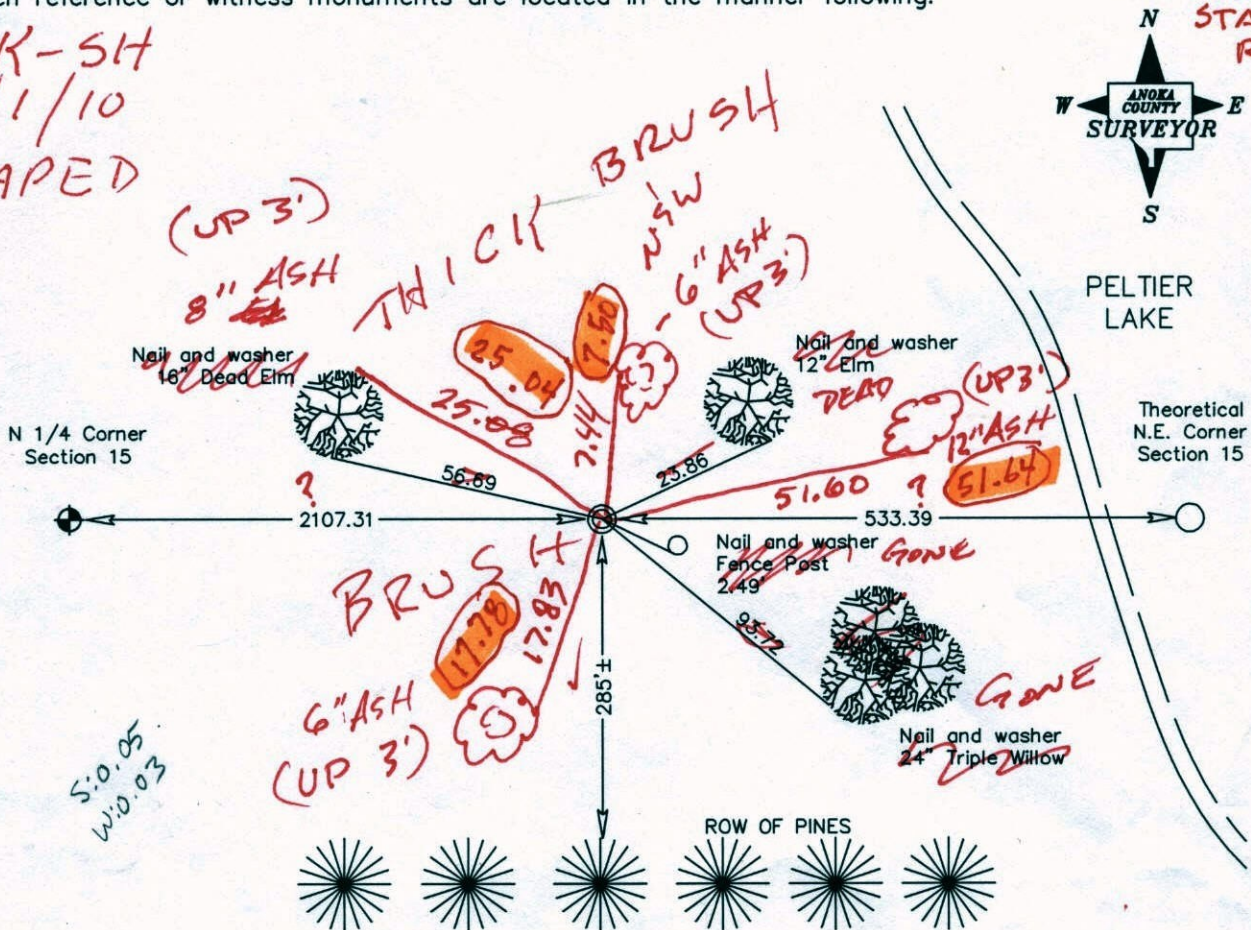

PELTIER LAKE

Theoretical N.E. Corner Section 15

ROW OF PINES

3/29/11

JS SH REPLACED R/W IN CONCRETE

Revised date

7/18/86
6/19/96
2/6/98

WITH TELSPAR AND ANOKA COUNTY ALUMINUM CAP WITH

PUNCH MARK (10' UP A FOOT)

NEW COORDS OF NEW POSITION

N.A.D. 1983 Co-ordinates

County Project Co-ordinates	State Plane Co-ordinates
Northing 153596.0415	Y _____
Easting 552428.9417	X _____

153596.00
552428.84

Date 2/6/98

3D QUALITY
0.10

CERTIFICATE OF LOCATION OF GOVERNMENT CORNER

County of Anoka

State of Minnesota

WITNESS Corner of Sec. 15 Township 31 Range 22
 NORTH LINE

I hereby certify that on the 25 day of MARCH, 1964, I found the described corner which was evidenced by AREA RESURVEY

and I further certify that to perpetuate the location of said corner, I did, at the exact location thereof, place a permanent marker consisting of RED AND WHITE IRON PIPE SET IN CONCRETE

which reference or witness monuments are located in the manner following:

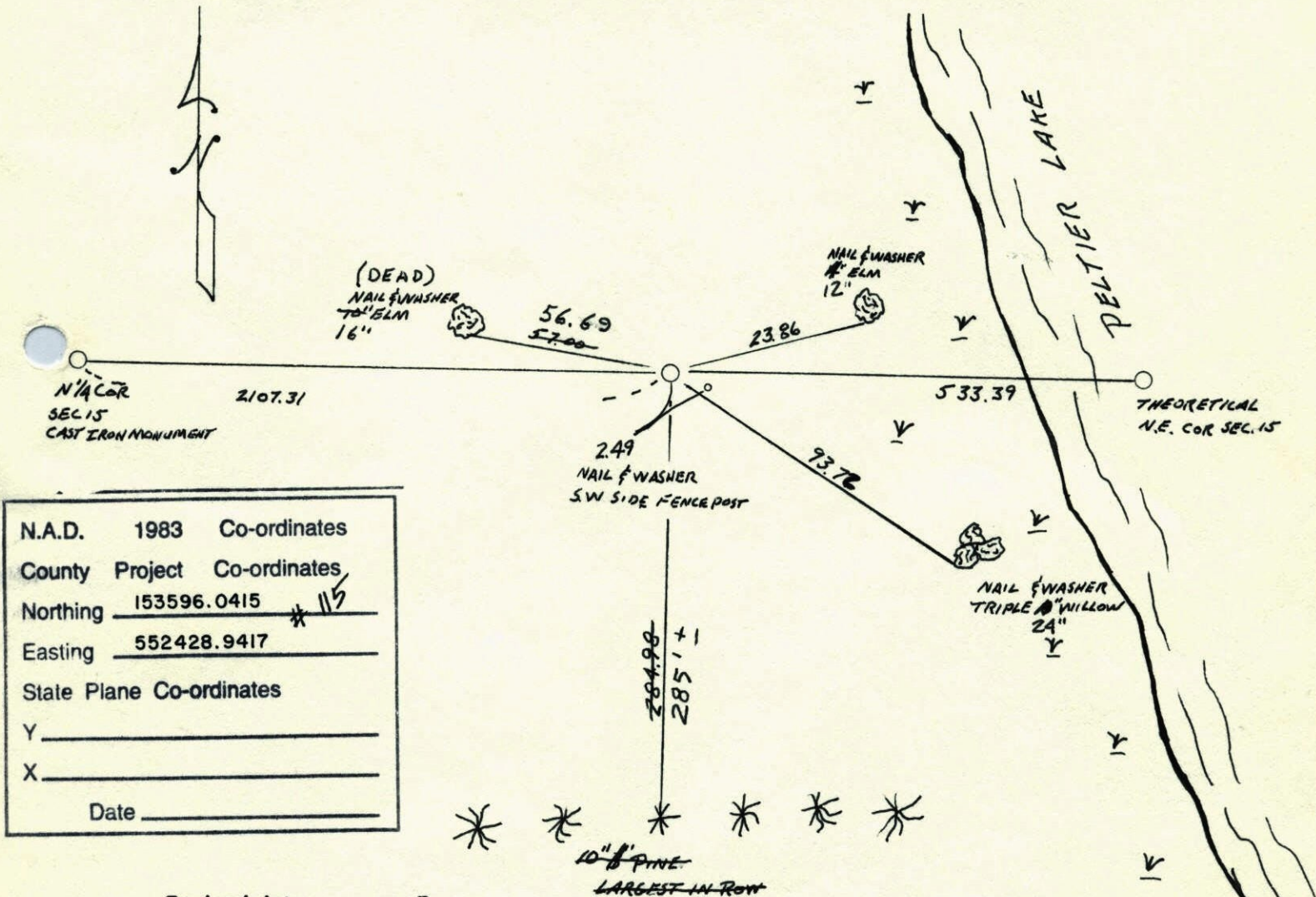

N.A.D.	1983	Co-ordinates
County	Project	Co-ordinates
Northing	<u>153596.0415</u>	* <u>119</u>
Easting	<u>552428.9417</u>	
State Plane Co-ordinates		
Y	_____	
X	_____	
Date	_____	

Revised date	By
<u>7-18-86</u>	<u>D. ROSS</u>
<u>6-19-96</u>	
<u>2-6-98</u>	

Minnesota State Plane Coordinates
 South Zone
 Y _____ X _____

 County Surveyor _____ Date _____
 Registered Land Surveyor No. _____

Witness Corner

48

on north line of Sec. 15-31-22

Set from Re-survey

Set R & W I.P. up 3.5'

30 July 64

March 25, 1964

Oliver-higard-Dunlop

J. Oliver
M.D. Anderson
E. Madson

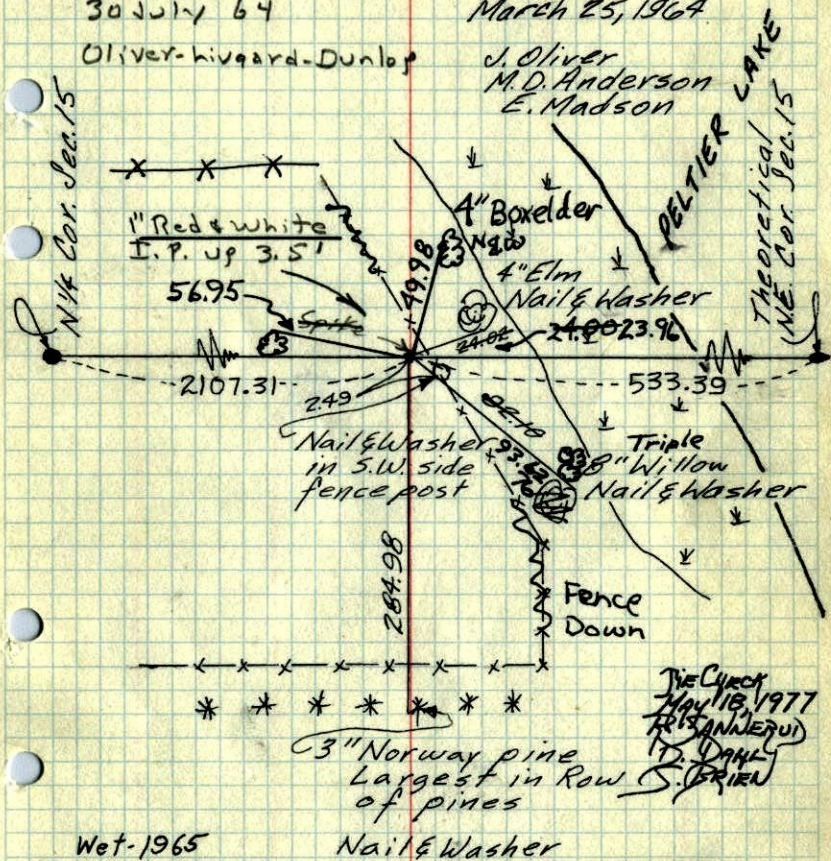

3" Norway pine
Largest in Row
of pines

Wet-1965

Tie Check
July 18, 1973
B. Olson
D. Brien
D. Farmer

ROLAND W. ANDERSON
COUNTY SURVEYOR
ANOKA COUNTY, MINNESOTA
TEMPERATURE CORRECTED
AND HORIZONTALLY
TAPED MEASUREMENTS

1964

W.C. on North Line Sec. 15, T 31, R 22

Spk. set from Resurvey.

25 Mar. 64
20° #2
J. Oliver
M.D. Anderson
E. Madson

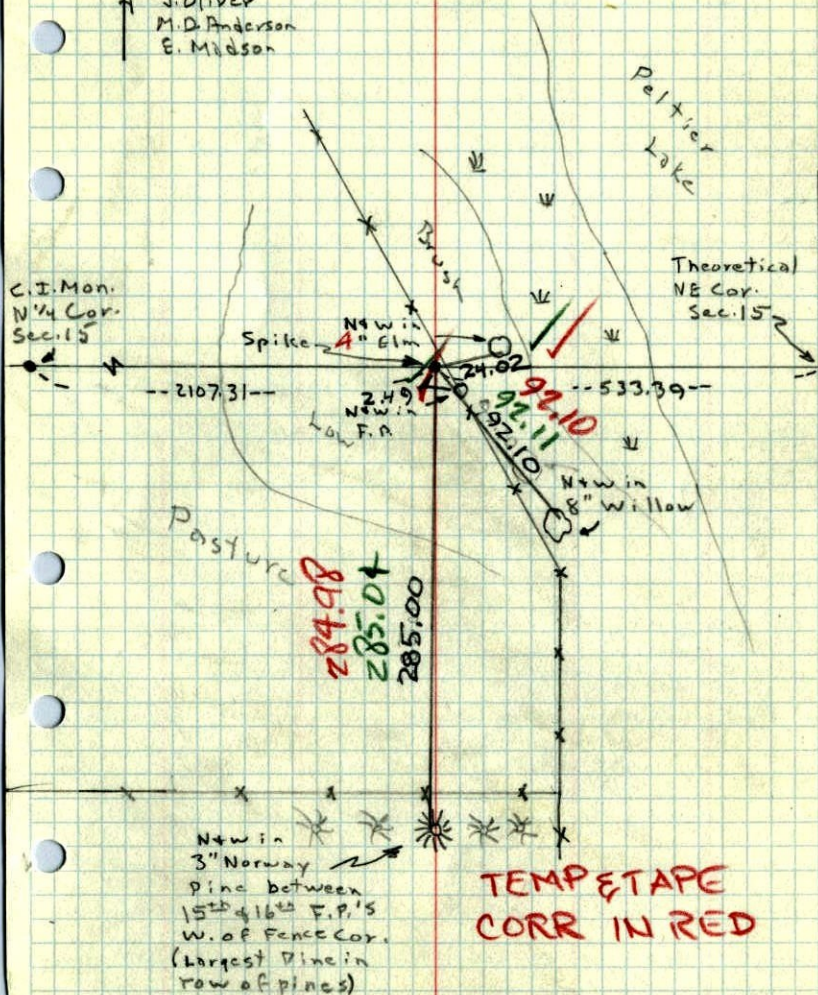

N 1/4 in
3" Norway
Pine between
15th & 16th F.P.'s
W. of Fence Cor.
(Largest Pine in
row of pines)

TEMP & TAPE
CORR IN RED