

CERTIFICATE OF LOCATION OF GOVERNMENT CORNER

County of Anoka

State of Minnesota

South 1/4 Corner of Sec. 10 Township 31 Range 22

I hereby certify that on the 13th day of May, 1963, I found the described corner which was evidenced by a 3/4" iron pipe

1-15.20

PENCIL = SET DIST.

and I further certify that to perpetuate the location of said corner, I did, at the exact location thereof, place a permanent marker consisting of a cast iron monument located 1± west of the centerline road, with PK nails set 2' east and west 1' E OF NORTH BOUND FOR LINE

which reference or witness monuments are located in the manner following:

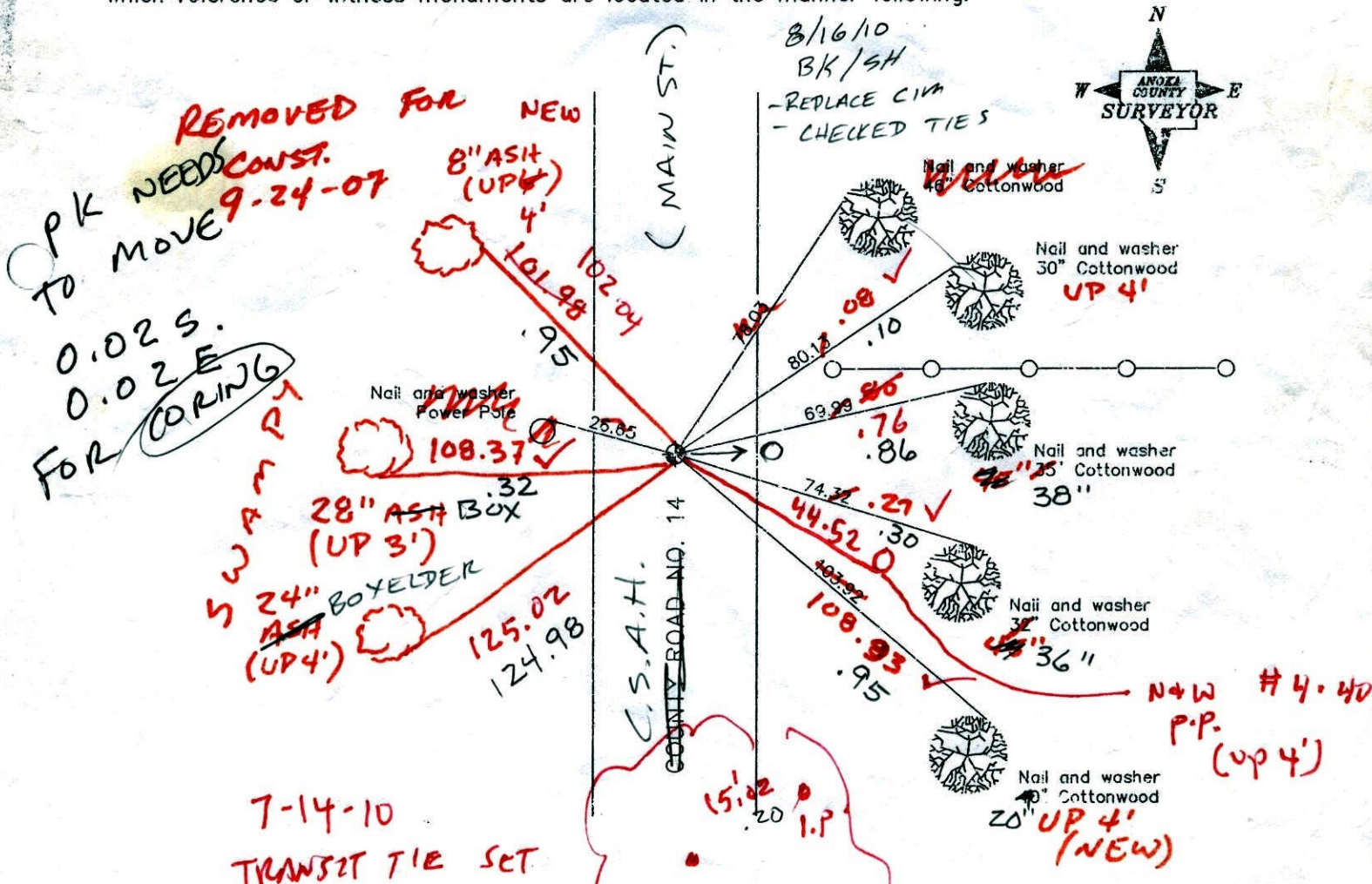

Revised date

6/28/91
6/14/96
2/6/98

PK JS SS

County Project Co-ordinates	State Plane Co-ordinates
Northing 153592.8339	Y _____
Easting 550322.3013	X _____

Date 2/6/98

TRANSIT TIE

49

S¹/₄ COR. SEC 10 T 31 R 22

RETIRED & REMOVED C.I.M.
FOR CONSTRUCTION.

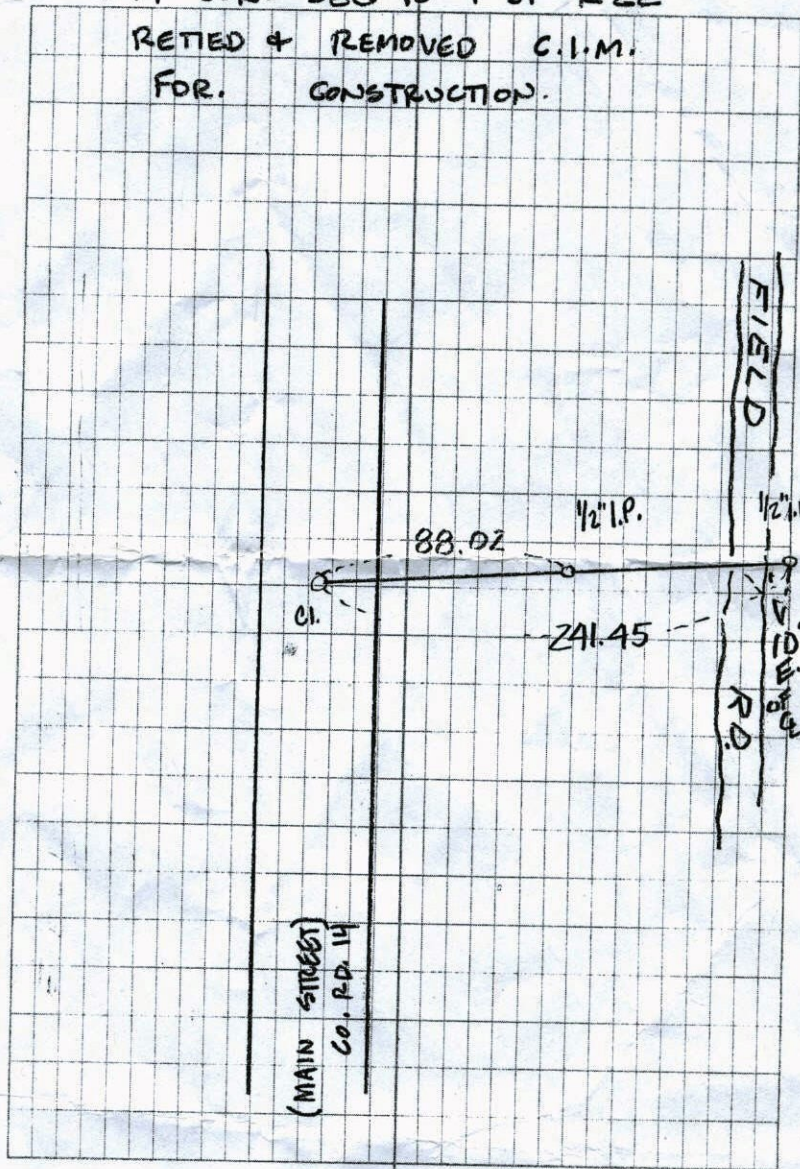

153.43

Point Id	Point Class	Date/Time	Northing	Easting	Ortho. Hgt.
<input checked="" type="checkbox"/> DAVID	Control	08/02/2010 08:22:30	168872.2958	527367.2958	896.5278
<input checked="" type="checkbox"/> harvey	Control	08/02/2010 09:23:15	137892.0730	554799.6441	919.7501
<input checked="" type="checkbox"/> LINO62	Averaged	08/02/2010 10:14:20	149643.4040	552966.2946	904.9669
<input checked="" type="checkbox"/> LINO49	Averaged	08/02/2010 11:46:40	153592.8772	550322.2743	889.6341

CERTIFICATE OF LOCATION OF GOVERNMENT CORNER

County of Anoka

State of Minnesota

SOUTH 1/4 Corner of Sec. 10 Township 31 Range 22

I hereby certify that on the 13 day of MAY, 19 63, I found the described corner which was evidenced by 3/4" IP

and I further certify that to perpetuate the location of said corner, I did, at the exact location thereof, place a permanent marker consisting of cast iron monument

which reference or witness monuments are located in the manner following:

Cast iron monument set ± 1' west of Φ stripe. P.K.'s placed 2'E and 2'W of cast iron monument

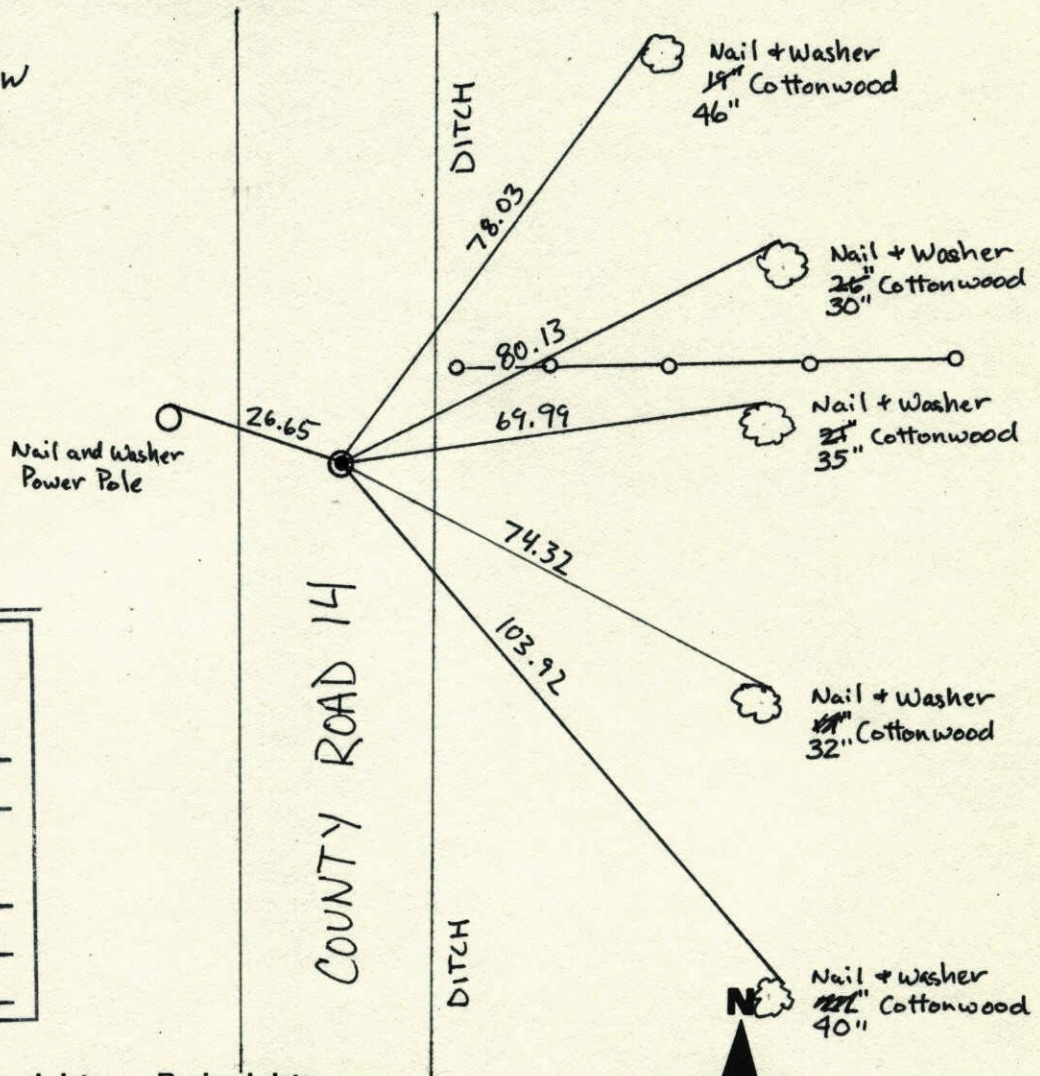

N.A.D.	1983	Co-ordinates
County	Project	Co-ordinates
Northing	<u>153592.8339</u>	<u># 5A</u>
Easting	<u>550322.3013</u>	
State Plane Co-ordinates		
Y	_____	
X	_____	
Date	_____	

Revised date	Revised date	Revised date
6-16-65	6-28-91	
8-6-69	6-14-96	
7-18-73	2-6-98	
10-15-75		
8-18-76		
8-27-84		
7-3-86		

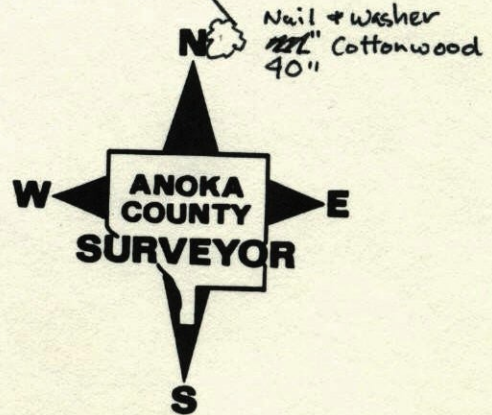

South 1/4 Sec 10 TW 31 R 22

CAST IRON MONUMENT

cast iron monument set ± 1 west of E stripe. P.K.'s placed 2'E and 2'W of cast iron monument

NAIL + WASHER POWER POLE

DITCH

DITCH

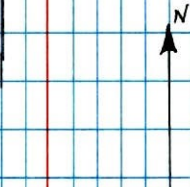

Jon Doll
Jason Anderson
6/14/96

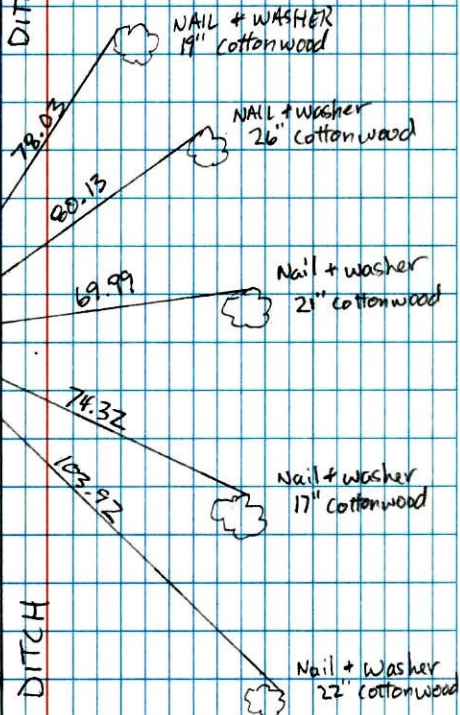

S 1/4 Cor. Sec 10, T 31, R 22

Found 3/4" Iron Pipe and bolt through pipe down 1/2", dug down 3.5'. Could not find concrete Mon. - Set cast Iron monument flush. placed P.K. nails 2'E & 2'W.

N. Tie Check
8-27-84
G. bias
D. Pass
D. Vogel
#200 88' f
13 May 63
J. Oliver
M.D. Anderson

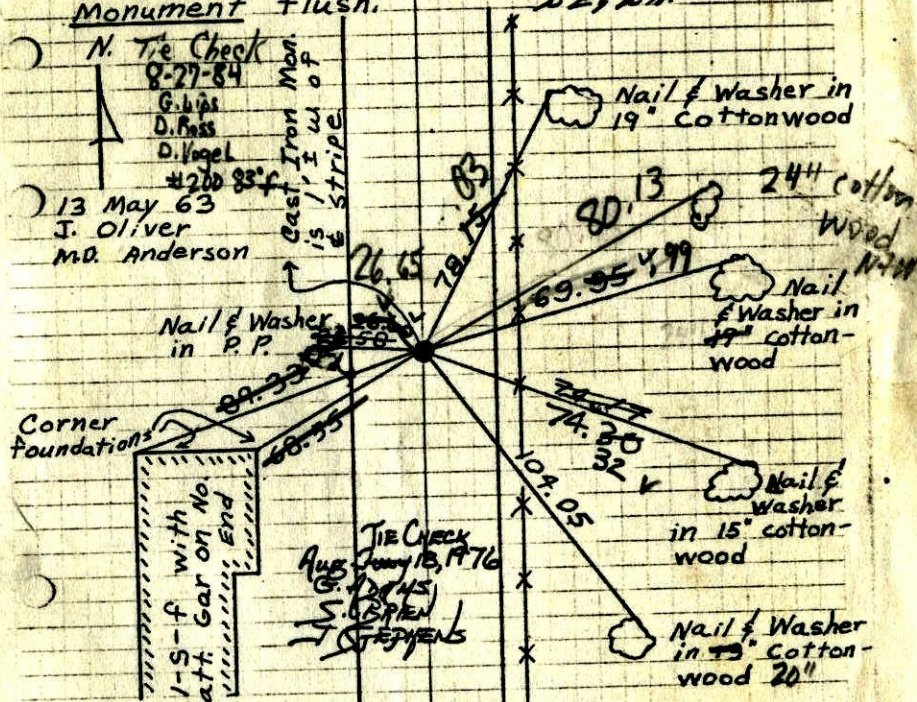

Tie Check
Aug. 6, 1969
D. Powell
R. Olson
R. Brien

Tie Check
July 18, 1973
B. Olson
D. Brien
D. Farmer

Revised 6-16-65
M. D. Anderson
John Dunlop

Raised C.I.
10-15-75
H. Larson

* Raised Monument 8-27-84

TEMPERATURE CORRECTED ROLAND W. ANDERSON
AND HORIZONTALLY
TAPED MEASUREMENTS
COUNTY SURVEYOR
ANOKA COUNTY, MINNESOTA

S $\frac{1}{4}$ Cor. Sec. 10, T 31, R 22

Found $\frac{3}{4}$ " Iron Pipe and bolt through pipe down $\frac{1}{2}$ ", dug down 3.5'. Could not find Concrete Mon. - Set cast Iron Monument flush.

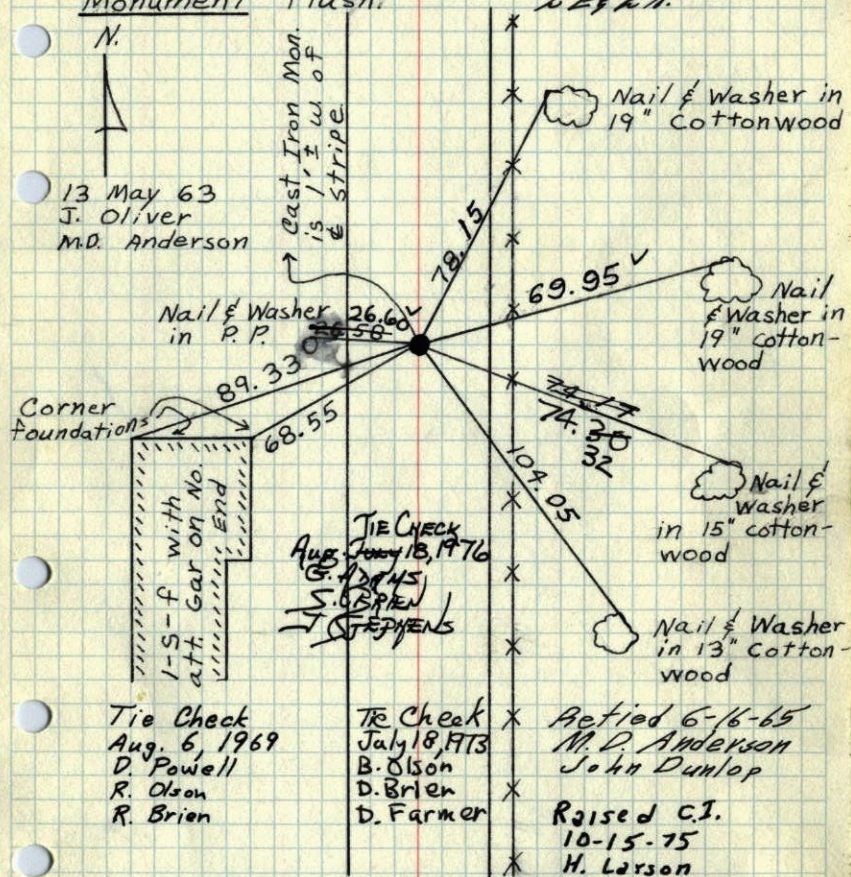

TEMPERATURE CORRECTED AND HORIZONTALLY TAPED MEASUREMENTS

ROLAND W. ANDERSON
COUNTY SURVEYOR
ANOKA COUNTY, MINNESOTA

S $\frac{1}{4}$ Cor. Sec. 10, T 31, R 22

Found $\frac{3}{4}$ " Iron Pipe and bolt through pipe down $\frac{1}{2}$ ", dug down 3.5'. Could not find Concrete Mon. - Set cast Iron Monument flush.

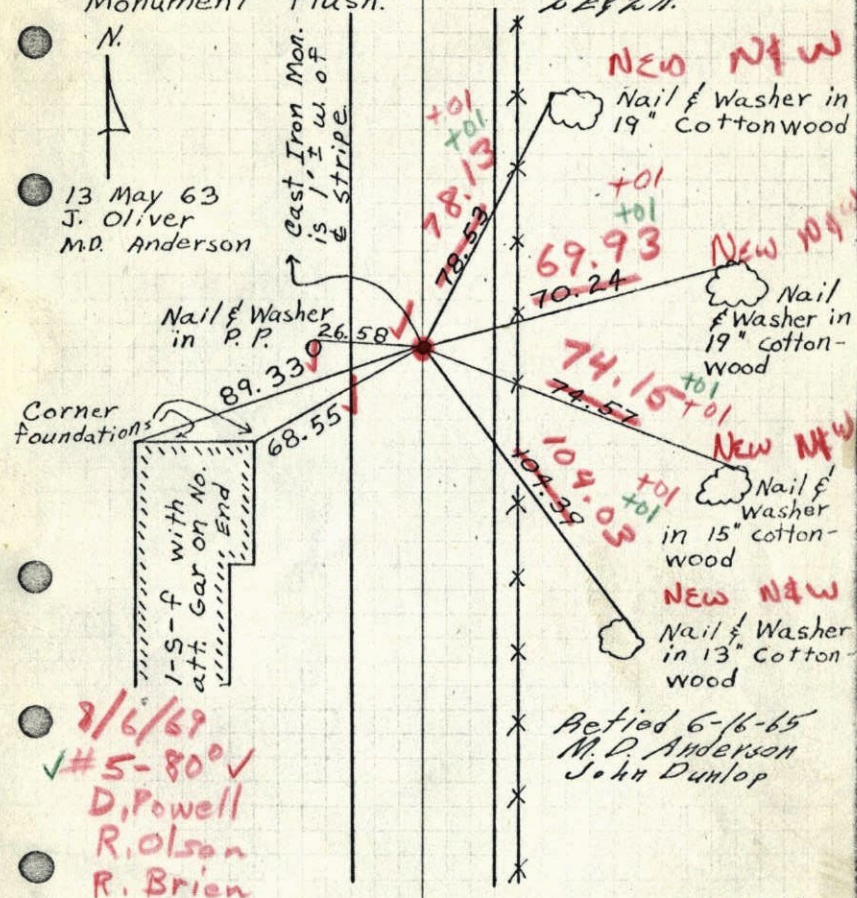

TEMPERATURE CORRECTED AND HORIZONTALLY TAPED MEASUREMENTS

ROLAND W. ANDERSON
COUNTY SURVEYOR
ANOKA COUNTY, MINNESOTA

1965

SE 1/4 Cor. Sec. 10, T31, R22

Found 3/4" Iron Pipe and bolt through pipe down 1/2", dug down 3.5'. Could not find Concrete Mon. - Set cast Iron Monument flush.

placed P.K. nails 2'E&2'N.

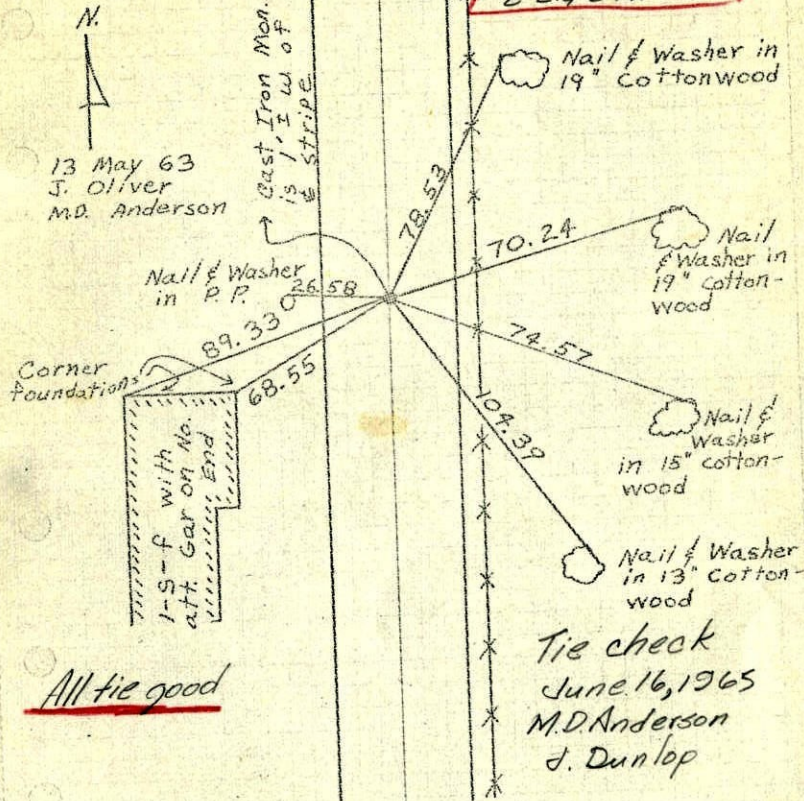

All tie good

Tie check June 16, 1965 M.D. Anderson J. Dunlop

TEMPERATURE CORRECTED AND HORIZONTALLY TAPED MEASUREMENTS ROLAND W. ANDERSON COUNTY SURVEYOR ANOKA COUNTY, MINNESOTA

1963

50 1/4 Cor. Sec. 10, T31, R22 Found 3/4" I.P. and Bolt thru pipe down 1/2"; dug down 3.5' could not find. Concr Mon. - Set Cast Iron Monument flush

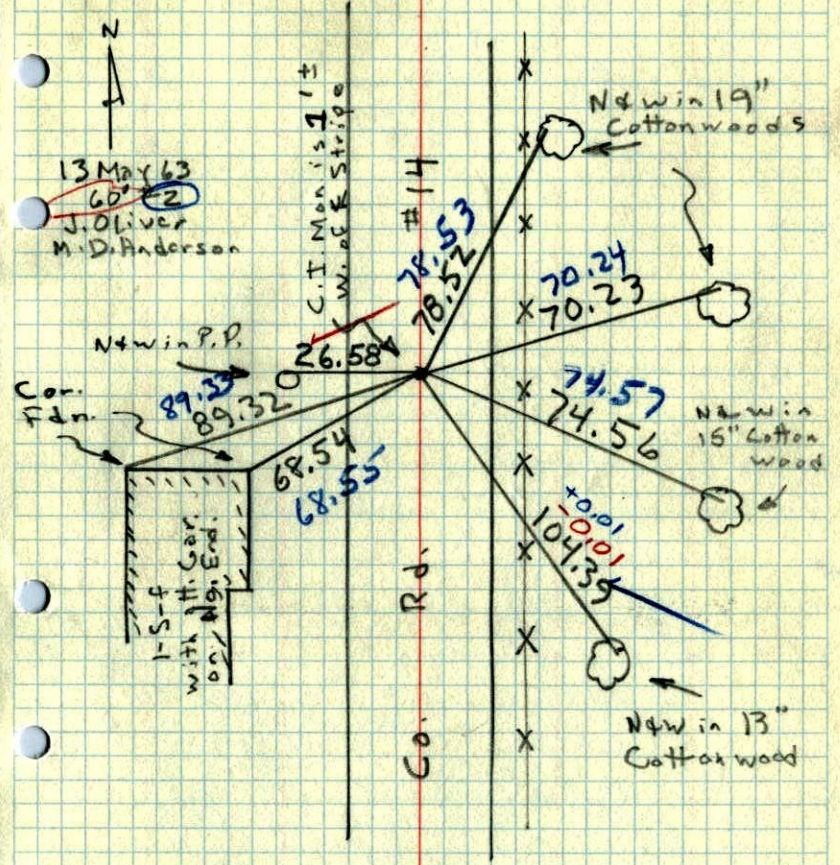

13 May 63 65 1/2 J. Oliver M.D. Anderson

Cor. Fdn.

Co. Rd.

S 1/4 SEC 10, T31, R22

CONC. MON.

Iron above Conc. Mon.

Retied (C.I.)
14 MAY 63

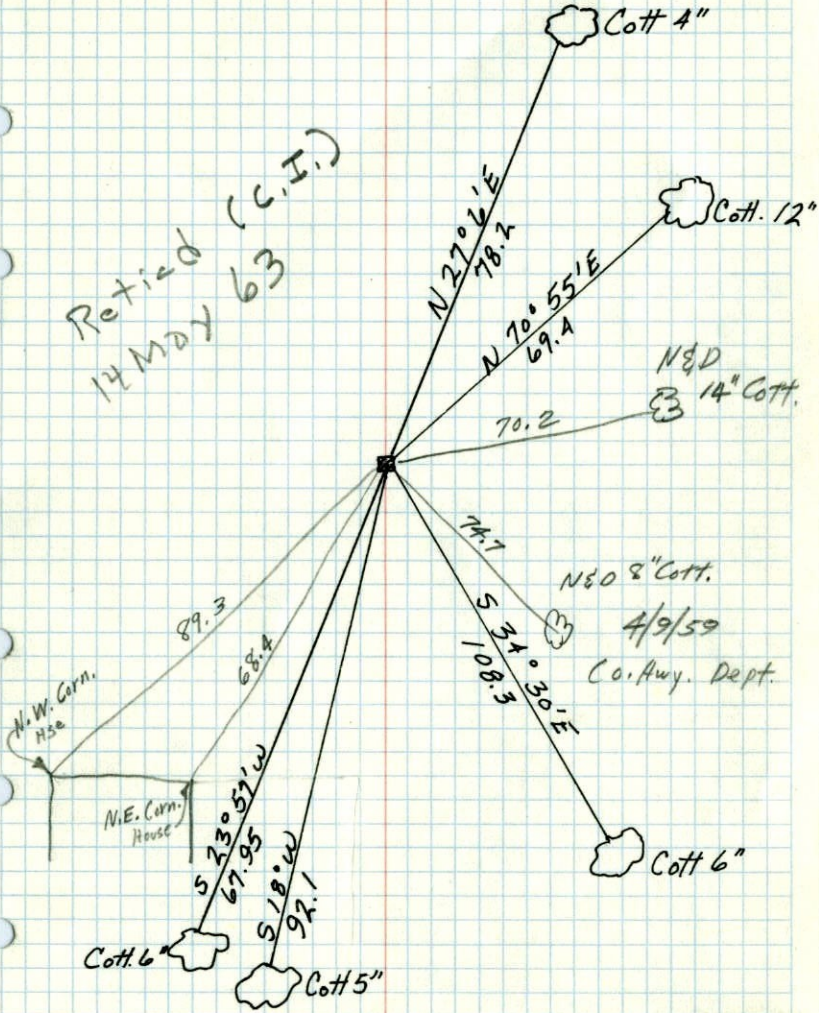

SEPT. 22, 1943

CARTWRIGHT

S 1/4 SEC. 10 T31 R22

Concrete

2/3/53

