

CERTIFICATE OF LOCATION OF GOVERNMENT CORNER

County of Anoka

State of Minnesota

NORTHEAST Corner of Sec. 17 Township 31 Range 22

I hereby certify that on the 7TH day of JULY, 19 75, I found the described corner which was evidenced by AREA RESURVEY

and I further certify that to perpetuate the location of said corner, I did, at the exact location thereof, place a permanent marker consisting of RED & WHITE IRON PIPE

which reference or witness monuments are located in the manner following:

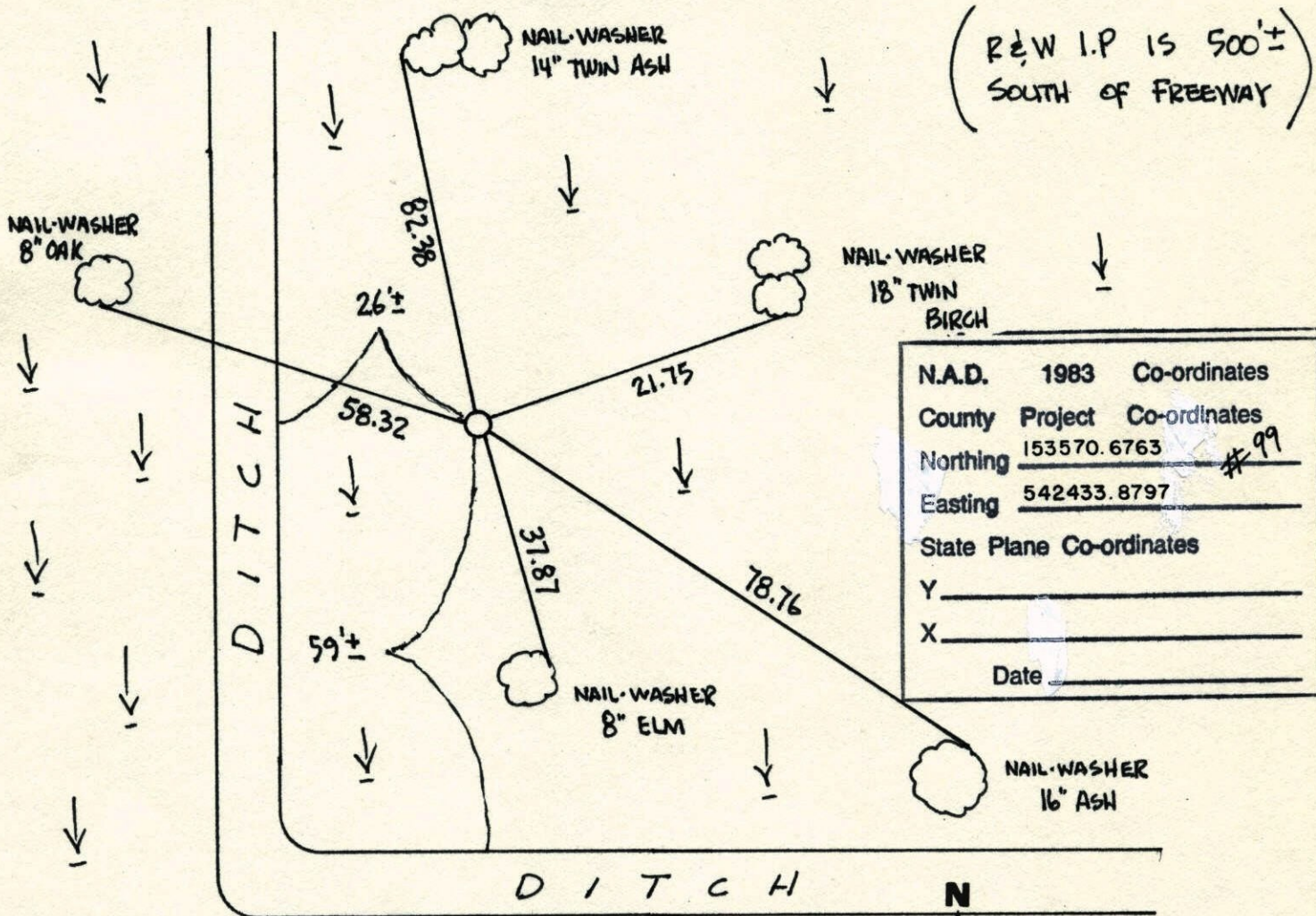

N.A.D.	1983	Co-ordinates
County	Project	Co-ordinates
Northing	153570.6763	#99
Easting	542433.8797	
State Plane Co-ordinates		
Y	_____	
X	_____	
Date	_____	

Revised date	Revised date	Revised date
12-6-96		
2-9-98		

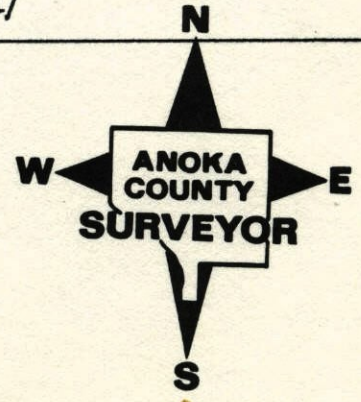

NORTHEAST COR. SEC 17 T 31 R 22

RETIED RED & WHITE I.P.

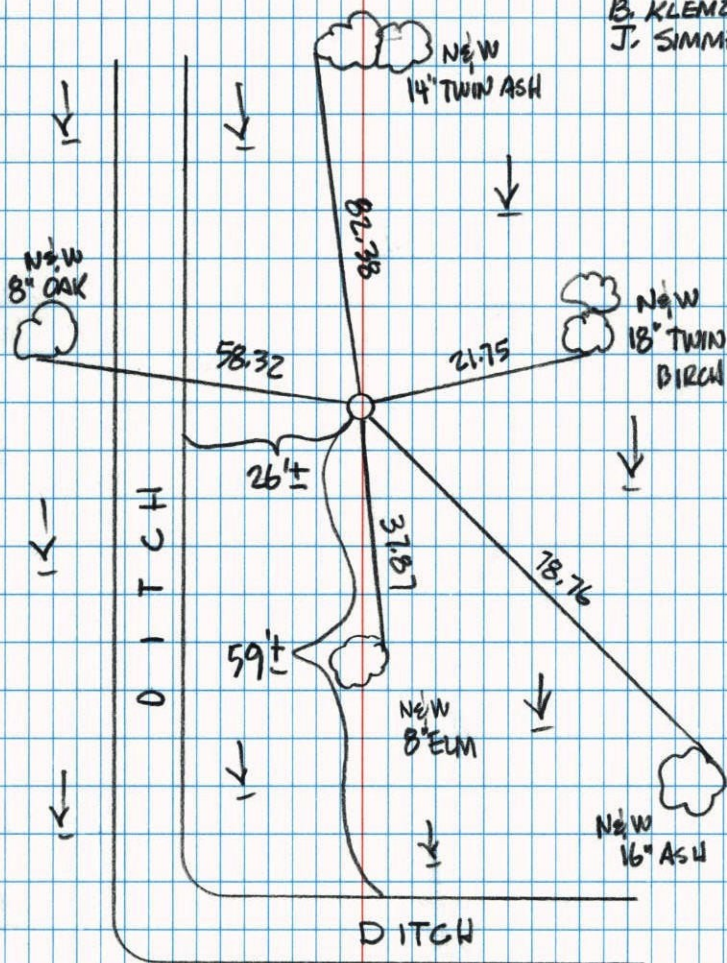
2-9-98
H. LARSON
B. KLEMM
J. SIMMER

N.E. Cor. Sec. 17-T31-R22

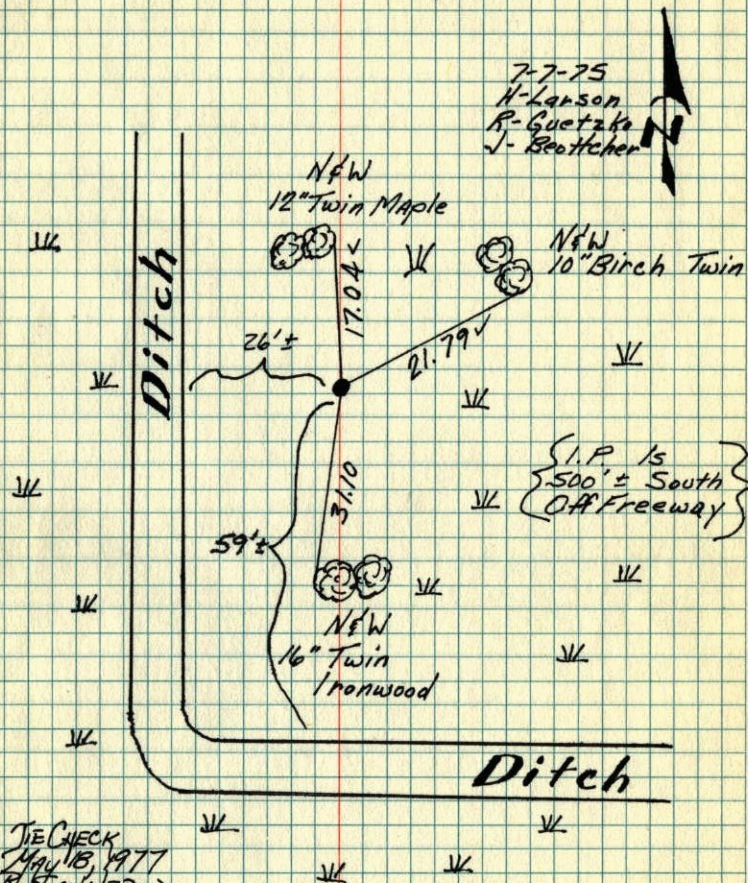
Set Red & White Iron Pipe From
Area Resurvey. I.P. Up 3'±7-7-75
H. Larson
R. Guetzke
J. BeutcherTIE CHECK
MAY 18, 1977
R. SPANNERUD
D. WAHL
D. BRIENTEMPERATURE CORRECTED
AND HORIZONTALLY
TAPED MEASUREMENTSROLAND W. ANDERSON
COUNTY SURVEYOR
ANOKA COUNTY, MINNESOTA

1975

NE Cor. Sec. 17 T31 R22

Set red and white iron pipe from
area resurvey. I.P. up 3'±

▲
85° #14
7-7-75
H. Larson
B. Guetako
J. Beutcher

