

CERTIFICATE OF LOCATION OF GOVERNMENT CORNER

County of Anoka

State of Minnesota

WEST QTR Corner of Sec. 16 Township 31 Range 22

I hereby certify that on the 19 day of MARCH, 1969, I found the described corner which was evidenced by _____

and I further certify that to perpetuate the location of said corner, I did, at the exact location thereof, place a permanent marker consisting of CAST IRON MON; SIGN AND POST
ON EAST SIDE

which reference or witness monuments are located in the manner following:

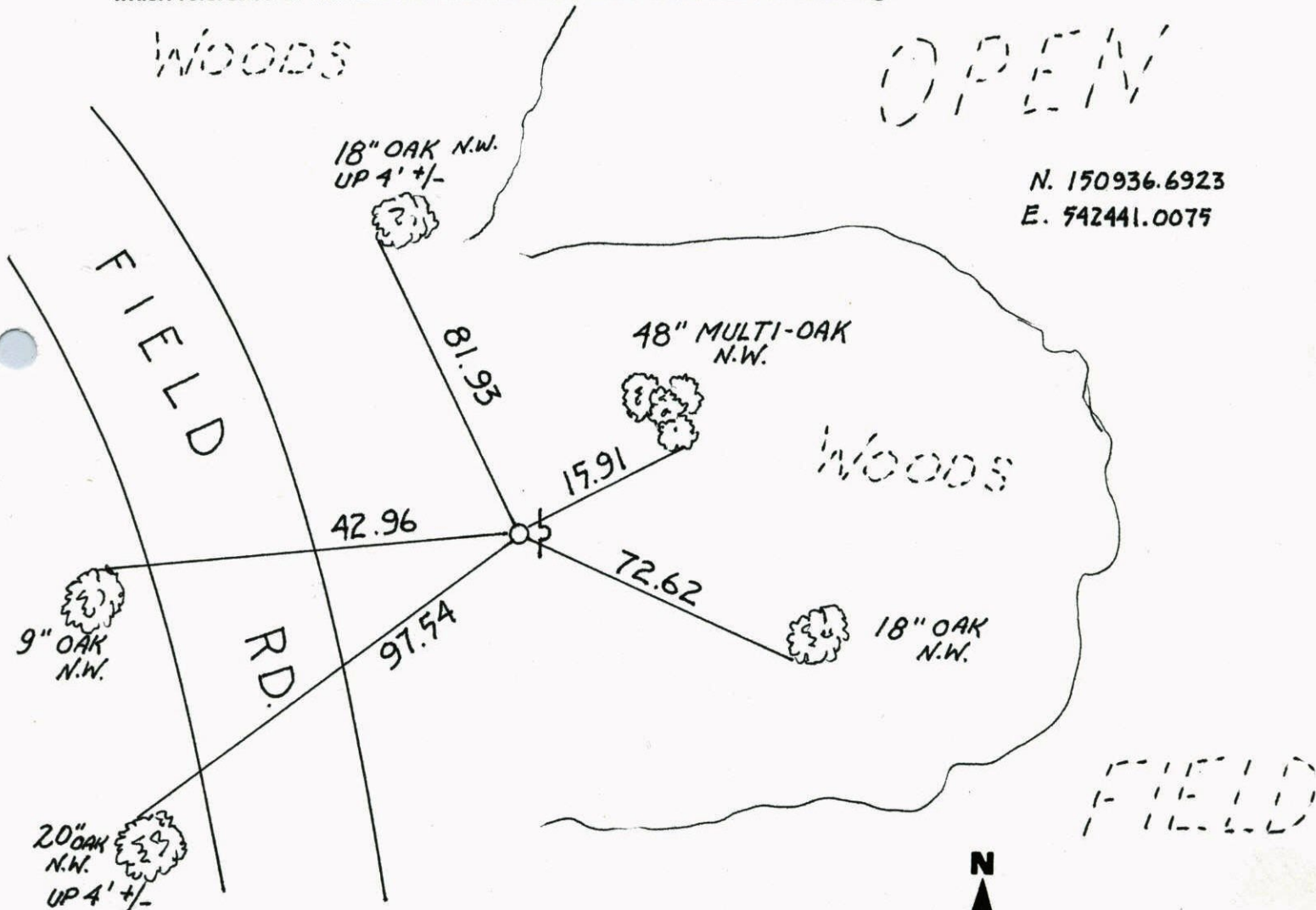

N. 150936.6923
E. 542441.0075

Revised date	Revised date	Revised date
6-19-96		
4-10-98		

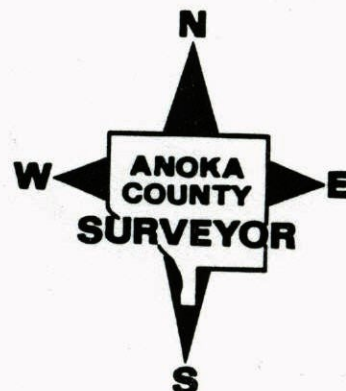

W $\frac{1}{4}$ Cor. Sec. 16 T31 R22Set CI monument from area

Resurvey

March 19, 1969
 M.D. Anderson
 H.J. Larson
 R.A. Olson
 Temp 40°
 Tape #6

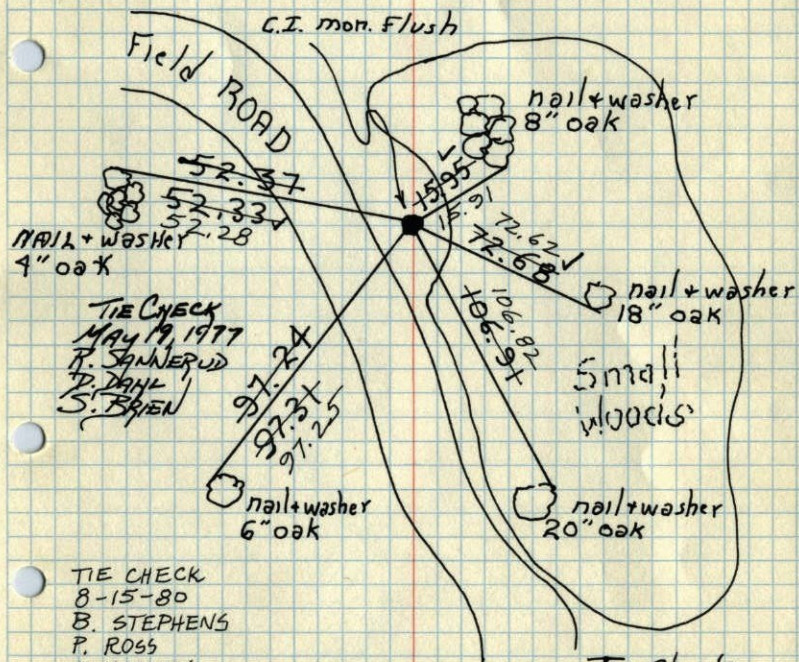

TIE CHECK
 8-15-80
 B. STEPHENS
 P. ROSS
 P. HORNBY

TEMPERATURE CORRECTED
 AND HORIZONTALLY
 TAPED MEASUREMENTS

Tie Check
 July 6, 1973
 B. Olson
 D. Brien
 D. Farmer

ROLAND W. ANDERSON
 COUNTY SURVEYOR
 ANOKA COUNTY, MINNESOTA

WEST QTR SEC 16 TW. 31 R. 22

CAST IRON SIGN + POST EAST SIDE
RETIED

WOODED

OPEN

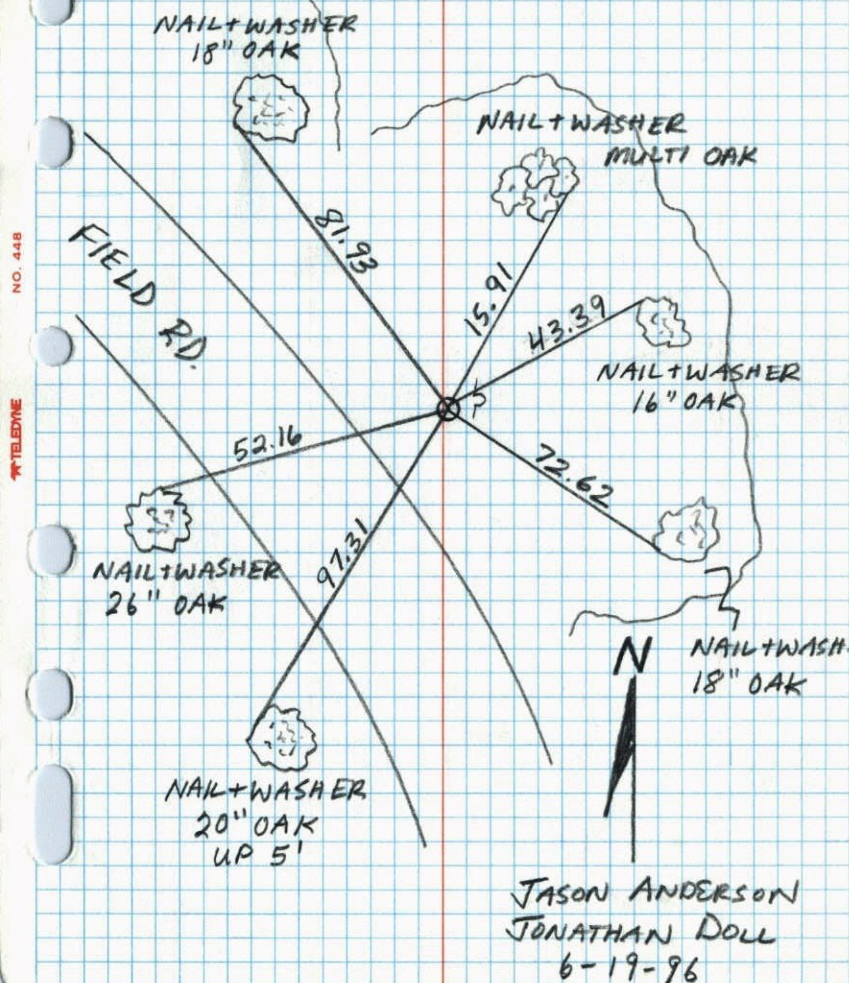

JASON ANDERSON
 JONATHAN DOLL
 6-19-96

W/4 Cor. Sec. 16 T31-R22 1969

set from area resurvey
set C.I. Mon. flush

March 19, 1969

M.D. Anderson

H.J. Carlson

R.H. Olson

Tap 409

Tap 6

