

CERTIFICATE OF LOCATION OF GOVERNMENT CORNER

County of Anoka

State of Minnesota

WITNESS Corner of Sec. 16 Township 31 Range 22
 (EAST LINE)

I hereby certify that on the 19 day of MARCH, 1969, I found the described corner which was evidenced by AREA RESURVEY

and I further certify that to perpetuate the location of said corner, I did, at the exact location thereof, place a permanent marker consisting of CAST IRON MON. SIGN AND POST ON NORTH SIDE

which reference or witness monuments are located in the manner following:

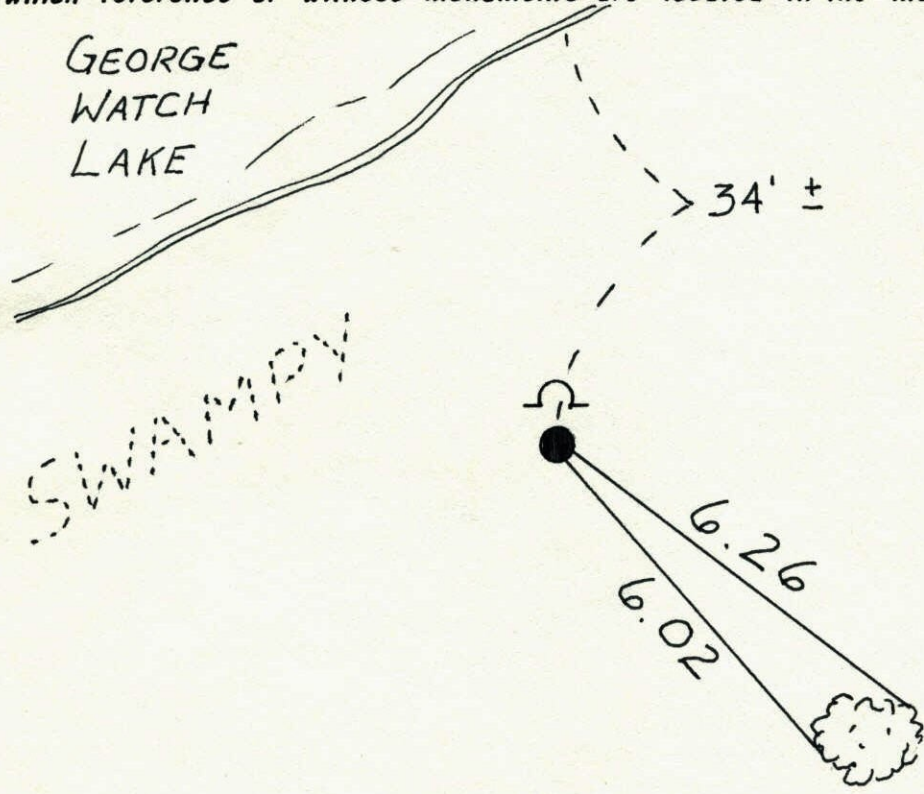

N.A.D.	1983	Co-ordinates
County	Project	Co-ordinates
Northing	<u>150401.9486</u>	* <u>11</u>
Easting	<u>547701.9591</u>	
State Plane Co-ordinates		
Y	_____	
X	_____	
Date	_____	

PARK

Revised date	Revised date	Revised date
6-16-83		
7-29-86		
10-14-91		
6-24-96		
2-13-98		

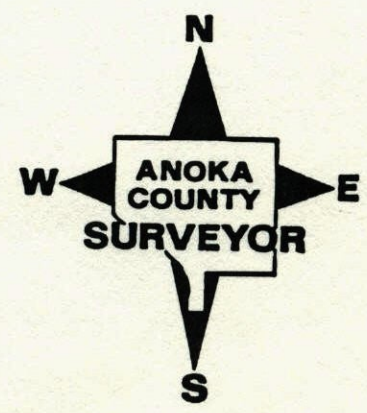

W.C. EAST LINE Sec. 16 T31 R22

Set cast iron monument from area resurvey. C.I. flush and 532.06' S. from theoretical E. 1/4 Cor. Sec. 16.

George Watch
Lake

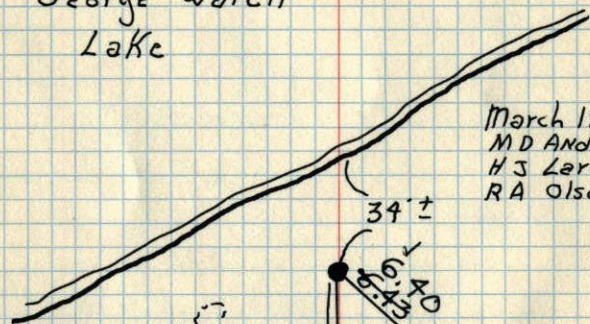

March 19, 1969
M.D. Anderson
H.S. Larson
R.A. Olson

PASTURE

Tie Check
6-9-77
R. SANDERUD
S. BRIEN
J. STEPHENS

156'±

nail + washer
18" elm

nail + washer
20" elm

Fence

TEMPERATURE CORRECTED
AND HORIZONTALLY
TAPED MEASUREMENTS

Tie Check
July 18, 1973
B. Olson
D. Brien
D. Farmer

ROLAND W. ANDERSON
COUNTY SURVEYOR
ANOKA COUNTY, MINNESOTA

W.C. East line Sec. 16 T31 R22

set C.I. Mon from area resurvey
set C.I. Mon. flush
set 532.06 feet S. of theoretical E. 1/4 Corner Sec 16

GEORGE WATCH
LAKE

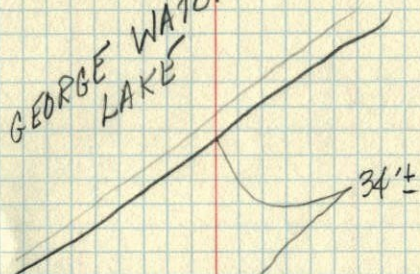

March 19, 1969
M.D. Anderson
H.S. Larson
R.A. Olson
Temp 52
Tape 6

18" Elm
New

109.46
+01
-02

PASTURE

20" Elm
New

156'±

Fence

OPEN FIELD