

# CERTIFICATE OF LOCATION OF GOVERNMENT CORNER

County of Anoka

State of Minnesota

Witness Corner of Sec. 14 Township 31 Range 22  
(on west line of SW1/4)

I hereby certify that on the 8th day of June, 1998, I found the described corner which was evidenced by area resurvey

and I further certify that to perpetuate the location of said corner, I did, at the exact location thereof, place a permanent marker consisting of a cast iron monument

which reference or witness monuments are located in the manner following:

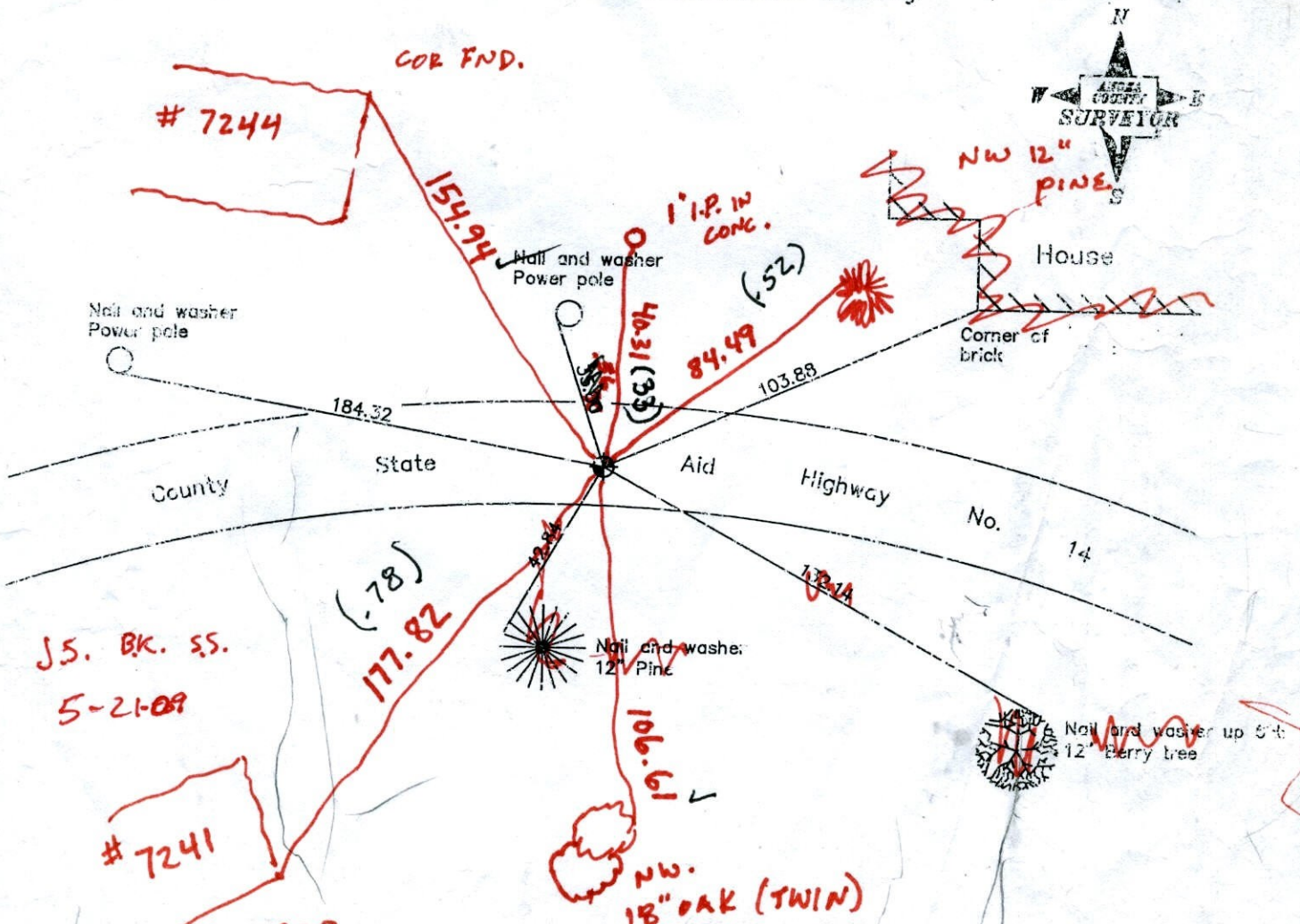

Revised date

6/8/98

JOHN  
651-408  
6329

County Project Co-ordinates	
Northing	148843.8305
Easting	552971.7666

State Plane Co-ordinates	
Y	
X	

N.A.D. 1983 Co-ordinates

Date 6/8/98

# CERTIFICATE OF LOCATION OF GOVERNMENT CORNER

County of Anoka

State of Minnesota

WITNESS CORNER  
 ON WEST LINE OF SW 1/4 Corner of Sec. 14 Township 31 Range 22

I hereby certify that on the 8<sup>TH</sup> day of JUNE, 19 98, I found the described corner which was evidenced by AREA RESURVEY

and I further certify that to perpetuate the location of said corner, I did, at the exact location thereof, place a permanent marker consisting of CAST IRON MONUMENT

which reference or witness monuments are located in the manner following:

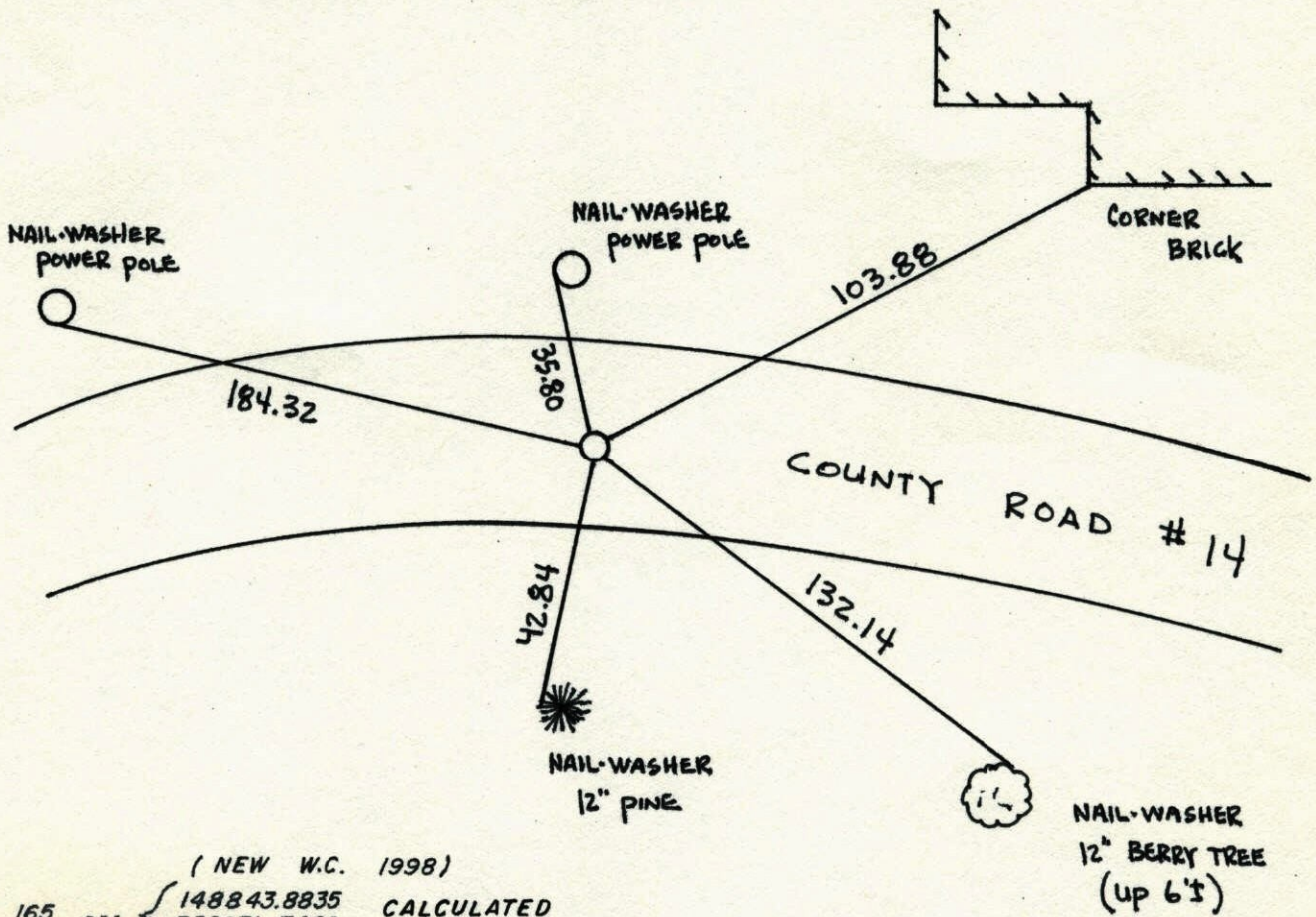

# 165 ... ( NEW W.C. 1998 )  
 { 148843.8835 CALCULATED  
 552971.7409  
 { 148843.8305 G.P.S.  
 552971.7666

Revised date	Revised date	Revised date
6-8-98		

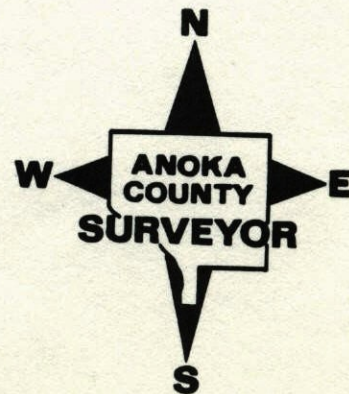

W.C. ON WEST LINE OF SW 1/4 SEC 14 T31R22  
 RESET C.I. MONI. TO NEW LOCATION FROM  
 AREA RESURVEY C.I. ON E

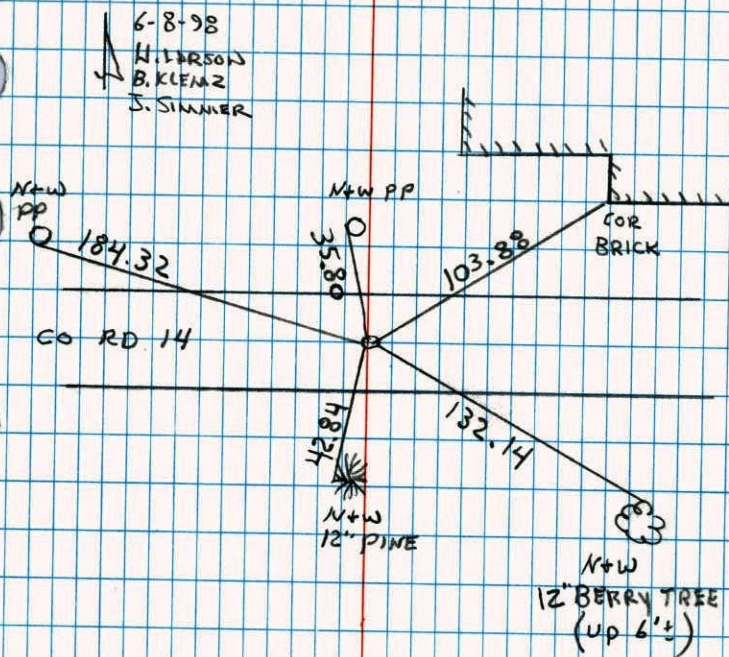

W.C. ON WEST LINE OF SW 1/4 SEC. 14 T31 R22  
 RESET WC TO NEW LOCATION, FROM  
 AREA RESURVEY C.I. FLUSH + 1'± N. OF E  
 PELTIER LAKE

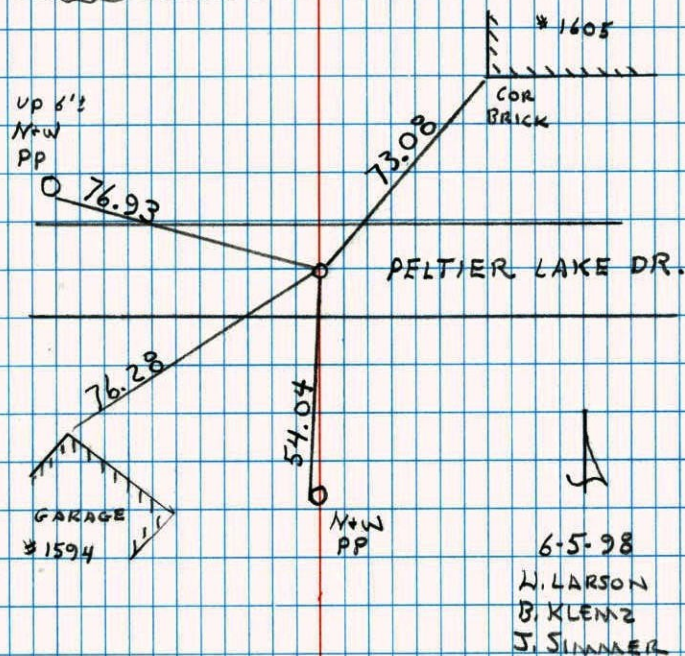

WITNESS SEC. 14 T 31 R22  
WEST LINE

CAST IRON MON.  
(MON. MOVED TO E)  
CO. RD. 14 NORTH

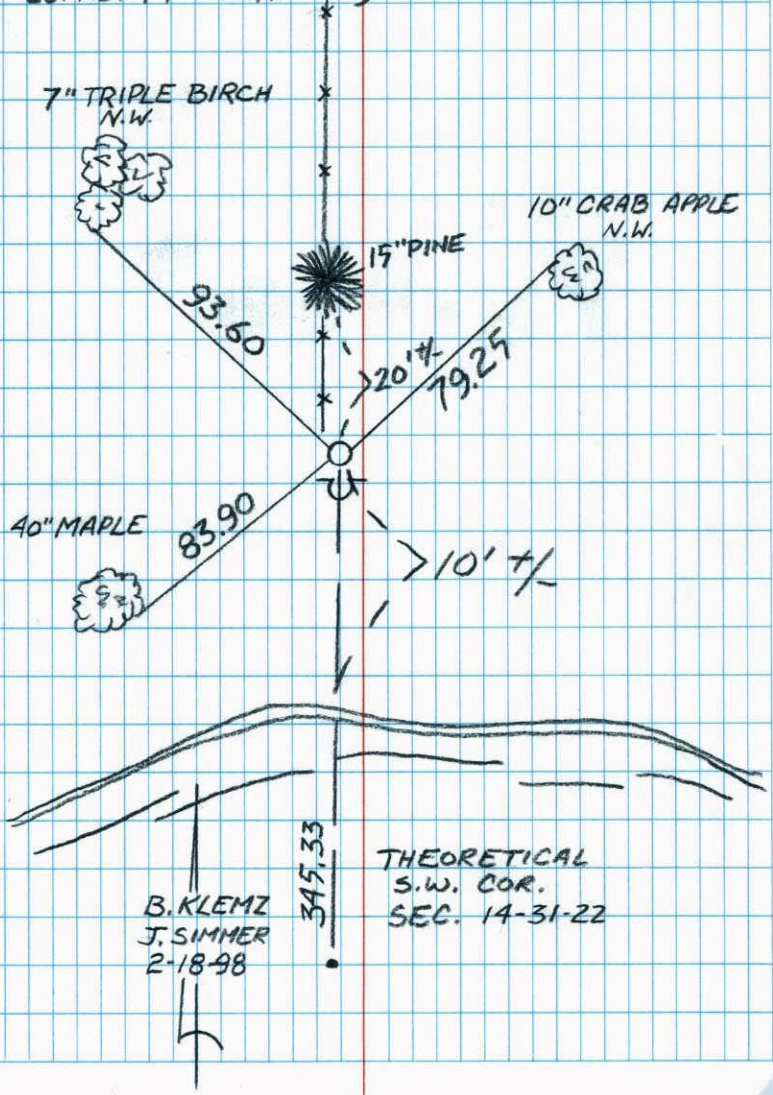

NATIONAL PRINTFAST NO. 445

WITNESS CORNER ON WEST

LINE SEC. 14-T31-R22

SET CORNER FROM RESURVEY. CORNER 345.33 FT.  
NORTH OF THEORETICAL S.W. CORNER OF SEC. 14-31-22

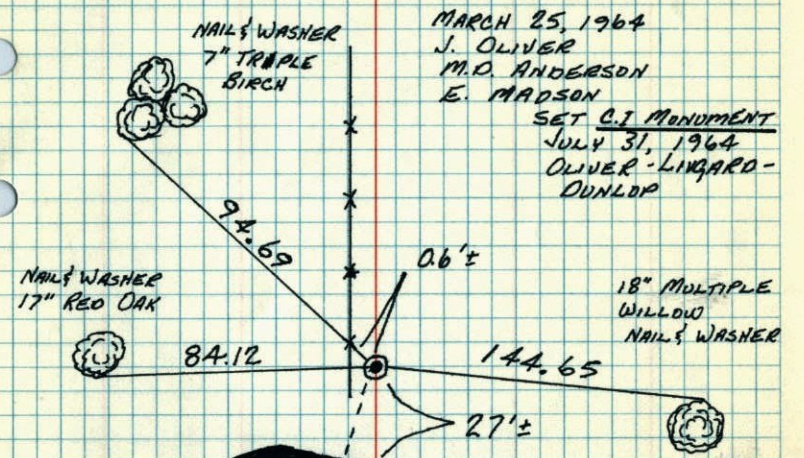

MARCH 25, 1964  
J. OLIVER  
M.D. ANDERSON  
E. MADSON  
SET C.I. MONUMENT  
JULY 31, 1964  
OLIVER-LINGARD-DUNLOP

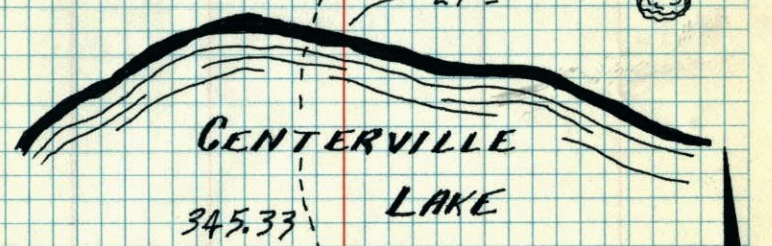

RETIED  
MAY 20, 1977  
B. SANNEKUD  
O. DAHL  
S. BRIEN

THEORETICAL  
S.W. CORNER  
SEC. 14-T31-R22

TEMPERATURE CORRECTED  
AND HORIZONTALLY  
TAPED MEASUREMENTS

ROLAND W. ANDERSON  
COUNTY SURVEYOR  
ANOKA COUNTY, MINNESOTA

Witness Cor.

63

on West line Sec. 14-31-22

Set Cor. from Re-survey

Cor 345.33 ft. north of theoretical  
S.W. Cor. of Sec. 14-31-22

Set Cast Iron Monument Plush.

July 31, 1964

Oliver-Livgard-Dunlop

Look

6" Plum  
Nail & Washer

18" Multiple  
Willow  
Nail & Washer

6" Oak  
Nail & Washer

6" Elm  
Nail & Washer

6" Birch  
Nail & Washer

15" Willow  
Nail & Washer

new 17"  
red oak

0.61'

345.33

Theoretical S.W. Cor.  
Sec. 14-31-22

Tie Check  
June 20, 1973  
B. Olson  
D. Brien  
D. Farmer

TIE CHECK  
5-20-77  
R. SAWYER

ROLAND W. ANDERSON  
COUNTY SURVEYOR  
ANOKA COUNTY, MINNESOTA

TEMPERATURE CORRECTED,  
AND HORIZONTALLY  
TAPED MEASUREMENTS

March 25, 1964

J. Oliver  
M.D. Anderson  
E. Madson

Tie Check  
Aug. 6, 1969  
D. Powell  
R. Olson  
R. Brien

Retied 7-9-65  
M.D. Anderson  
John Dunlop

Witness Cor.

63

on West line Sec. 14-31-22

Set Cor. from Re-survey

Cor 345.33 ft. north of theoretical  
S.W. Cor. of Sec. 14-31-22

Set Cast Iron Monument Plush.

July 31, 1964

Oliver-Livgard-Dunlop

6" Birch  
Nail & Washer

6" Elm  
Nail & Washer

15" Willow  
Nail & Washer

6" Plum  
Nail & Washer

18" Multiple  
Willow  
Nail & Washer

0.61'

345.33

Theoretical S.W. Cor.  
Sec. 14-31-22

Tie Check  
June 20, 1973  
B. Olson  
D. Brien  
D. Farmer

March 25, 1964  
J. Oliver  
M.D. Anderson  
E. Madson

Tie Check  
Aug. 6, 1969  
D. Powell  
R. Olson  
R. Brien

Retied 7-9-65  
M.D. Anderson  
John Dunlop

ROLAND W. ANDERSON  
COUNTY SURVEYOR  
ANOKA COUNTY, MINNESOTA

TEMPERATURE CORRECTED,  
AND HORIZONTALLY  
TAPED MEASUREMENTS

Witness Cor.

1969 63

on West line Sec. 14-31-22

Set Cor. from Re-survey

Cor 345.33 ft. north of theoretical S.W. Cor. of Sec. 14-31-22

Set Cast Iron Monument  
31 July 64  
Oliver-Hivgard-Dunlop

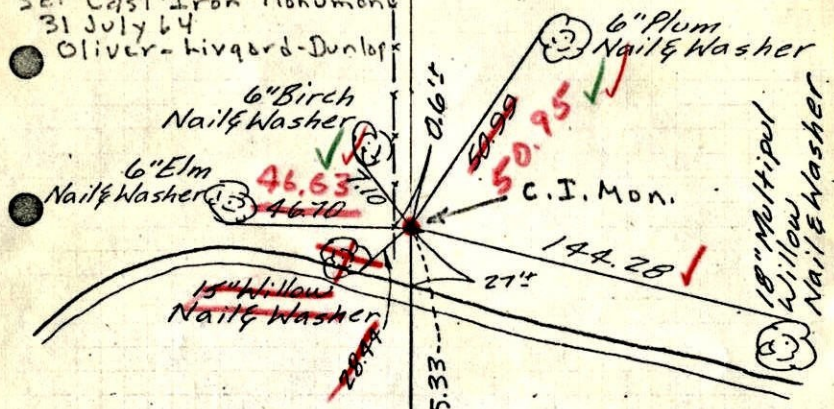

CENTERVILLE LAKE

March 25, 1964

J. Oliver  
M.D. Anderson  
E. Madson

8/6/69  
5-720  
D. Powell  
R. Olson  
R. Brien

Retied 7-9-65  
M.D. Anderson  
John Dunlop

Theoretical S.W. Cor.  
Sec. 14-31-22

ROLAND W. ANDERSON  
COUNTY SURVEYOR  
ANOKA COUNTY, MINNESOTA

TEMPERATURE CORRECTED,  
AND HORIZONTALLY  
TAPED MEASUREMENTS

1964

W.C. on West line Sec. 14, T31, R22

345.33' No. of theoretical SW Cor. Sec. 14

Set Br. Spk. from Resurvey.

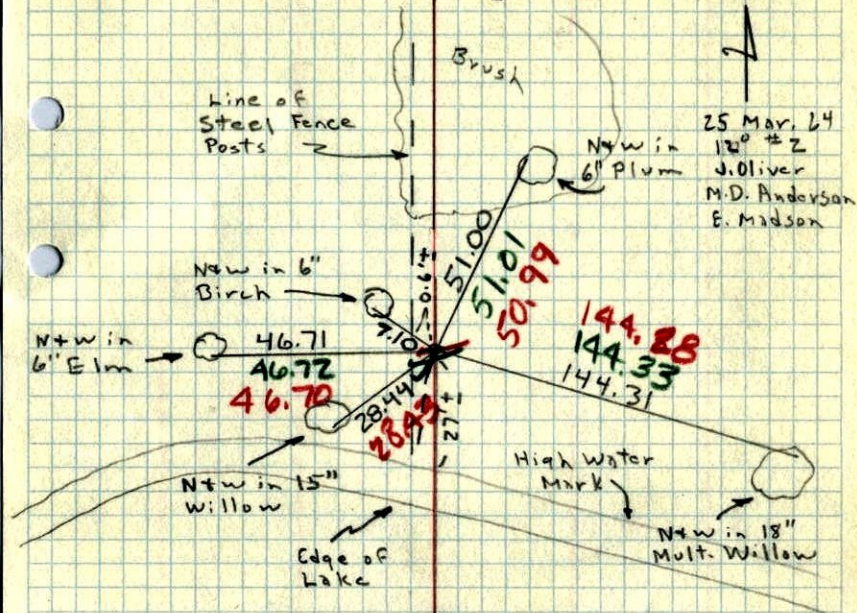

25 Mar. 64  
120 #2  
J. Oliver  
M.D. Anderson  
E. Madson

TEMP & TAPE  
CORR. IN RED

Centerville

Lake

Theoretical SW Cor. Sec. 14