

CERTIFICATE OF LOCATION OF GOVERNMENT CORNER

County of Anoka

State of Minnesota

Witness Corner of Sec. 14 Township 31 Range 22
(on south line of SW1/4)

I hereby certify that on the 25th day of March, 1964, I found the described corner which was evidenced by area resurvey

and I further certify that to perpetuate the location of said corner, I did, at the exact location thereof, place a permanent marker consisting of a cast iron monument

which reference or witness monuments are located in the manner following:

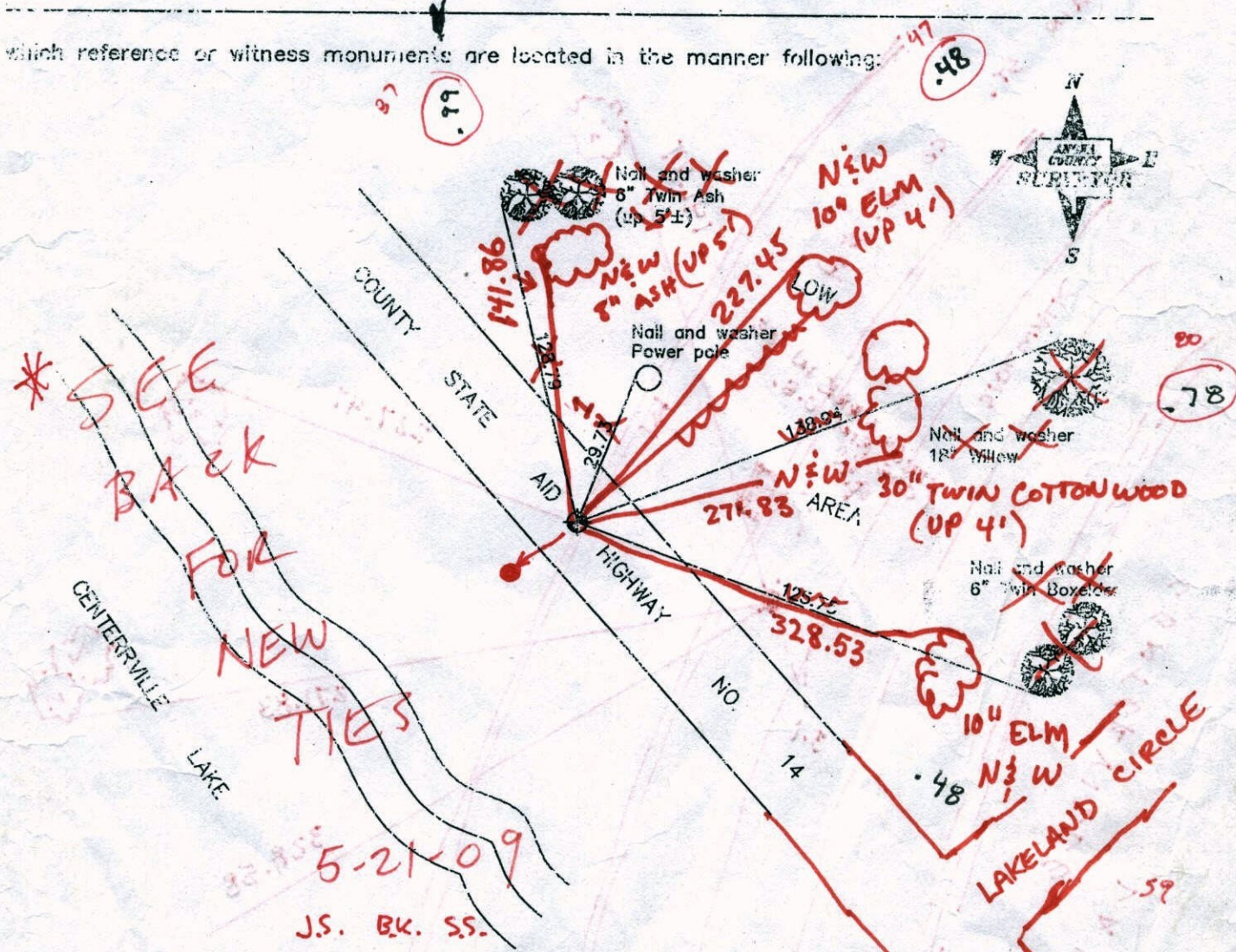

* SEE BACK FOR NEW TIES

CENTERVILLE LAKE

5-21-09
J.S. B.K. S.S.



N.A.D. 1983 Co-ordinates

Revised date

11/7/91
6/14/96
2/2/98

County Project Co-ordinates	State Plane Co-ordinates
Northing 148307.9171	Y _____
Easting 553551.9644	X _____

Date 2/2/98

MAIN ST.

CO RD. # 14

141.87

STEWART

PUNCH MARK IN SE COR RIM C.B. 9.50

227.47

CENTERVILLE LAKE

3.1

271.83

328.58

LAKELAND CIRCLE

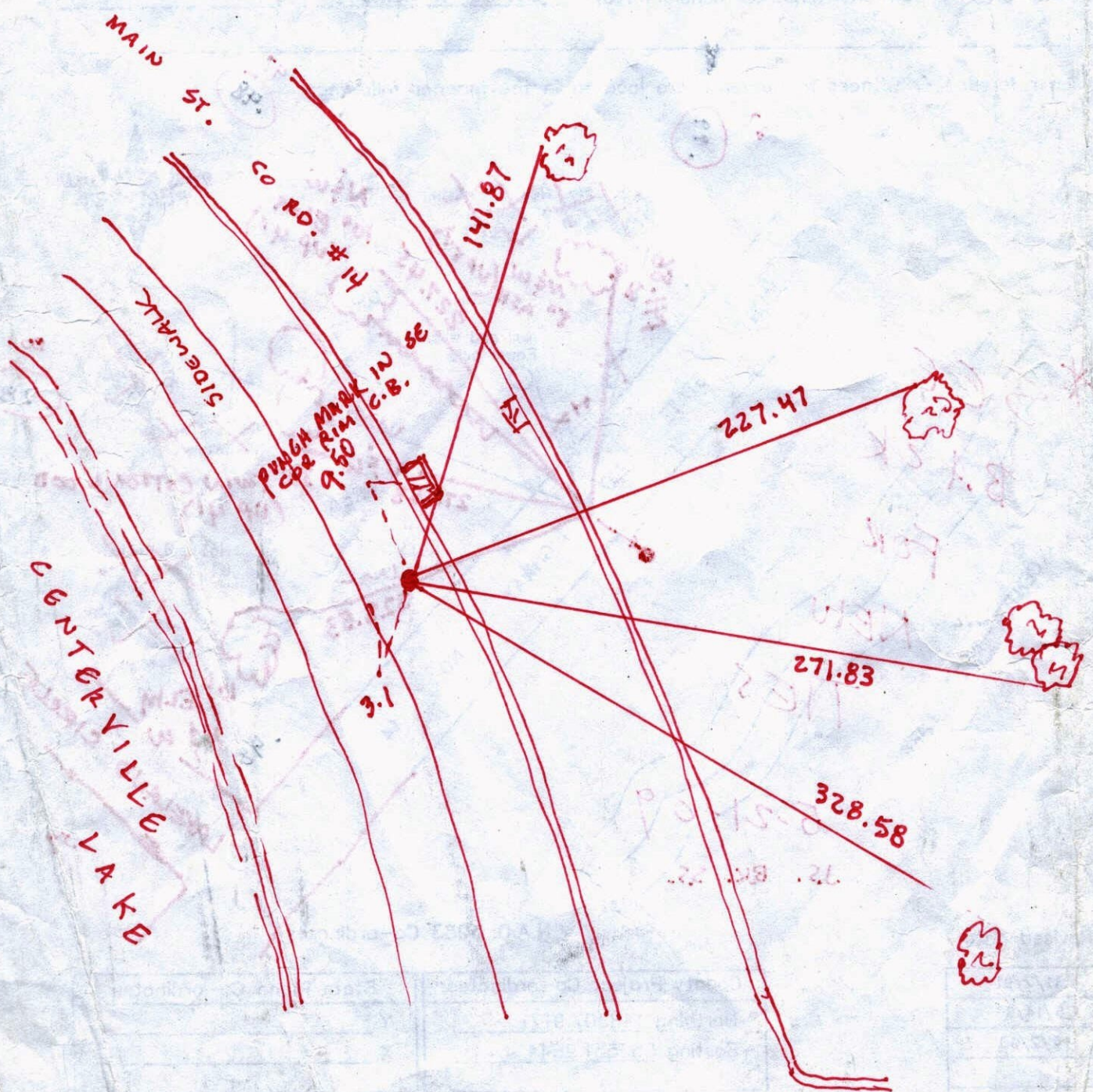

CERTIFICATE OF LOCATION OF GOVERNMENT CORNER

County of Anoka

State of Minnesota

W.C. ON SOUTH Corner of Sec. 14 Township 31 Range 22

LINE OF SW 1/4

I hereby certify that on the 25TH day of MARCH, 1964, I found the described corner which was evidenced by AREA RESURVEY

and I further certify that to perpetuate the location of said corner, I did, at the exact location thereof, place a permanent marker consisting of CAST IRON MONUMENT

which reference or witness monuments are located in the manner following:

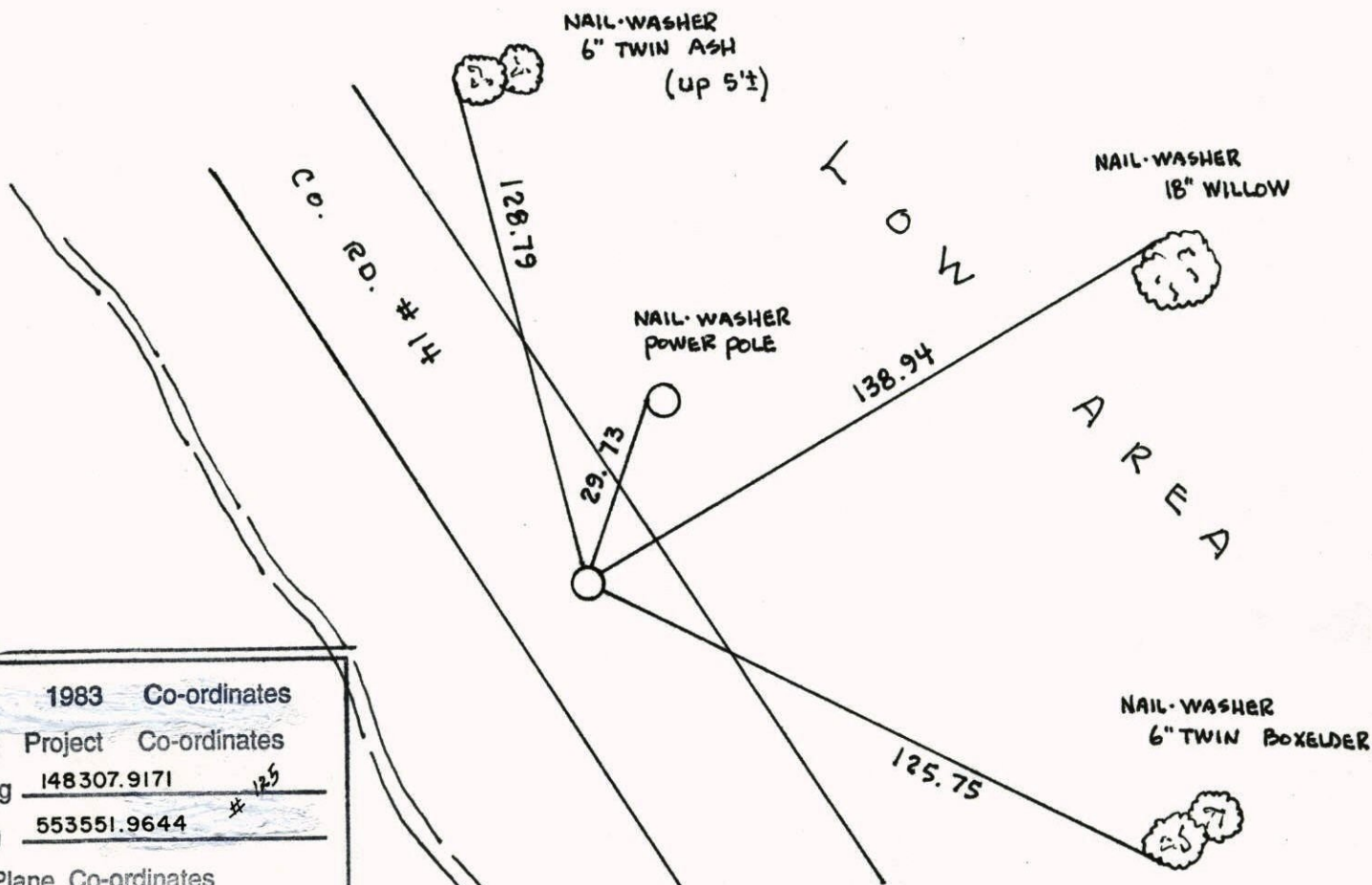

N.A.D.	1983	Co-ordinates
County	Project	Co-ordinates
Northing	148307.9171	<i>125</i>
Easting	553551.9644	*
State Plane Co-ordinates		
Y	_____	
X	_____	

Revised date	Revised date	Revised date
7-29-86		
11-7-91		
6-14-96		
2-2-98		

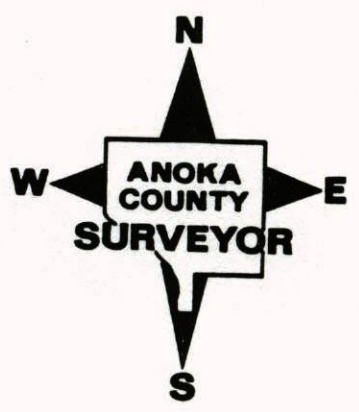

W.C. ON SOUTH LINE OF SW¹/₄ SEC 14 T31 R22

RETIED CAST IRON MONUMENT

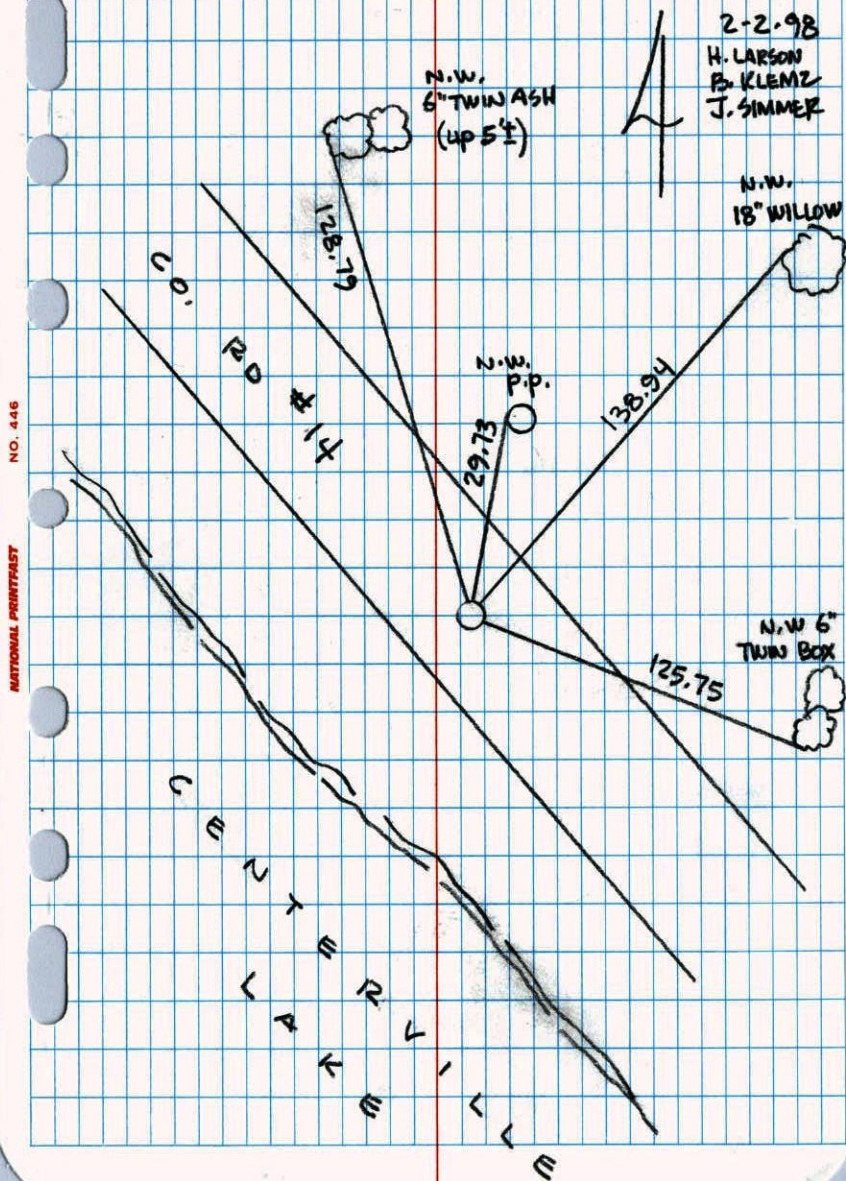

W.C. SOUTH LINE SEC. 14 T31 R22

RETIED CAST IRON MONUMENT

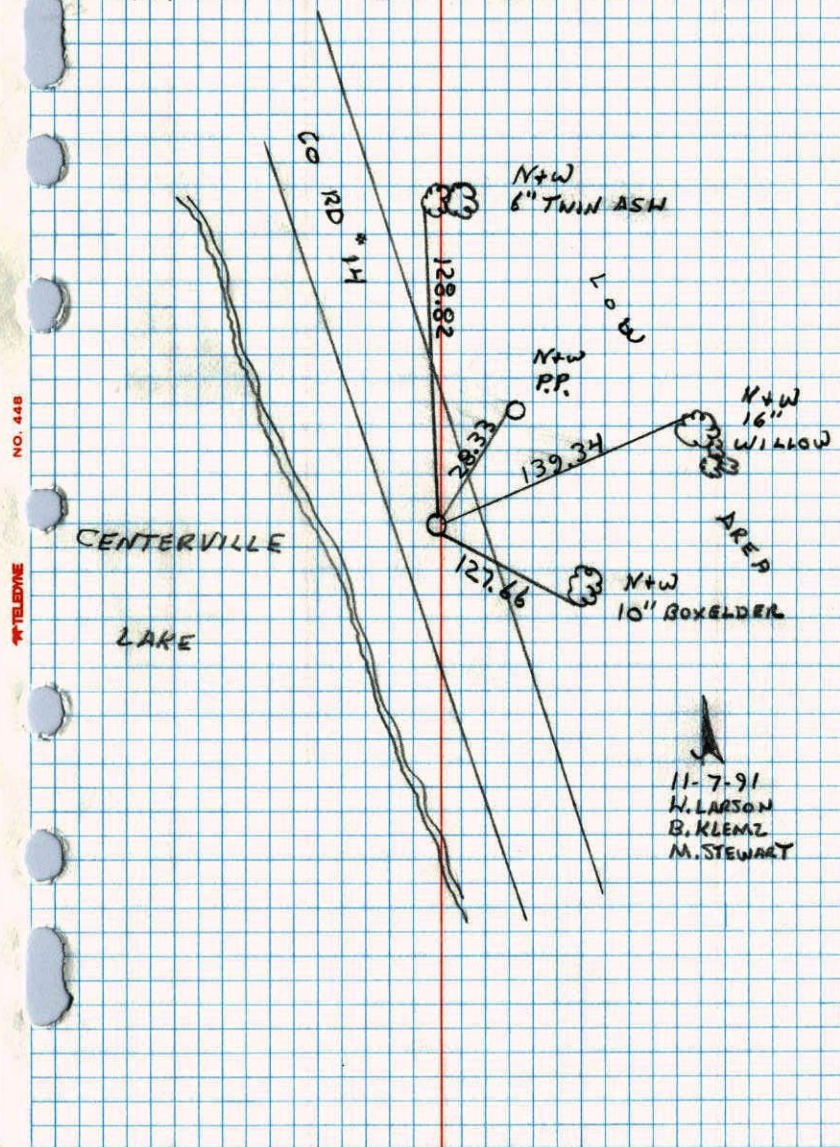

Witness Corner

71

on south line of Sec 14-31-22

Set from Re-survey

Set Cast Iron Monument.

July 30, 1964
Oliver - Livgard - Dunlop

March 25, 1964

Reset Cast Iron Mon.
flush from ties.
Aug. 6, 1969
D. Powell
R. Olson
R. Brien

d. Oliver
M.D. Anderson
E. Madson

Tie Check
June 22, 1973
B. Olson
D. Brien
D. Farmer

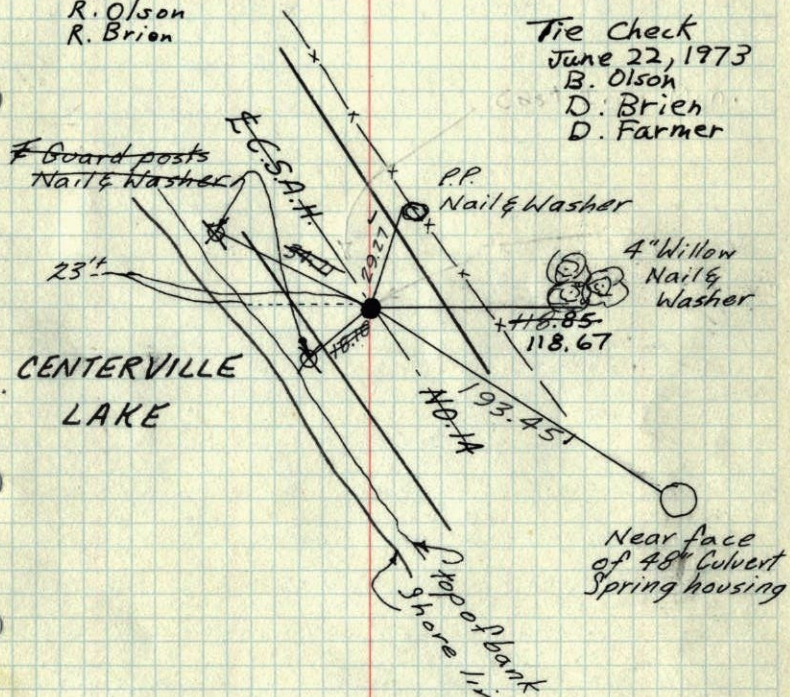

CENTERVILLE LAKE

ROLAND W. ANDERSON
COUNTY SURVEYOR
ANOKA COUNTY, MINNESOTA
TEMPERATURE CORRECTED
AND HORIZONTALLY
TAPED MEASUREMENTS.

Retied 7-9-65
M.D. Anderson
John Dunlop

Witness Corner

1969 71

on south line of Sec 14-31-22

Set from Re-survey

Set Cast Iron Monument

30 July 64
Oliver - Livgard - Dunlop

March 25, 1964

Replaced ~~moved~~ +
broken C.I. down
0.5'± with new C.I. Mon. flush.

d. Oliver
M.D. Anderson
E. Madson

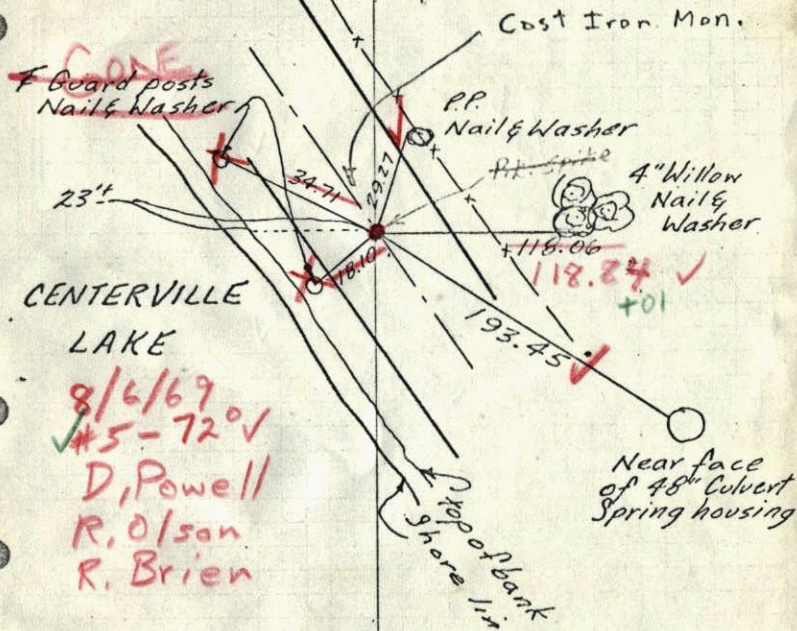

CENTERVILLE LAKE

ROLAND W. ANDERSON
COUNTY SURVEYOR
ANOKA COUNTY, MINNESOTA
TEMPERATURE CORRECTED
AND HORIZONTALLY
TAPED MEASUREMENTS.

8/6/69
#5-720 ✓
D. Powell
R. Olson
R. Brien

Retied 7-9-65
M.D. Anderson
John Dunlop

1964

W.C. on So. line Sec. 14, T31, R22

PK Spk. on & Stripe Co. Rd. #14



25 MAR. 64
18⁰ #2
J. Oliver
M.D. Anderson
E. Madson

