

CERTIFICATE OF LOCATION OF GOVERNMENT CORNER

County of Anoka

State of Minnesota

W.C. on SOUTH LINE Corner of Sec. 15 Township 31 Range 22

I hereby certify that on the 31 day of JULY, 1964, I found the described corner which was evidenced by AREA RESURVEY

and I further certify that to perpetuate the location of said corner, I did, at the exact location thereof, place a permanent marker consisting of CORNER IN LAKE, TWO TIES REMAINING

which reference or witness monuments are located in the

N.A.D.
County F
Northing
Easting
State Plan
Y
X
Date

Not Done Yet
 May be in Water
 10-2-98

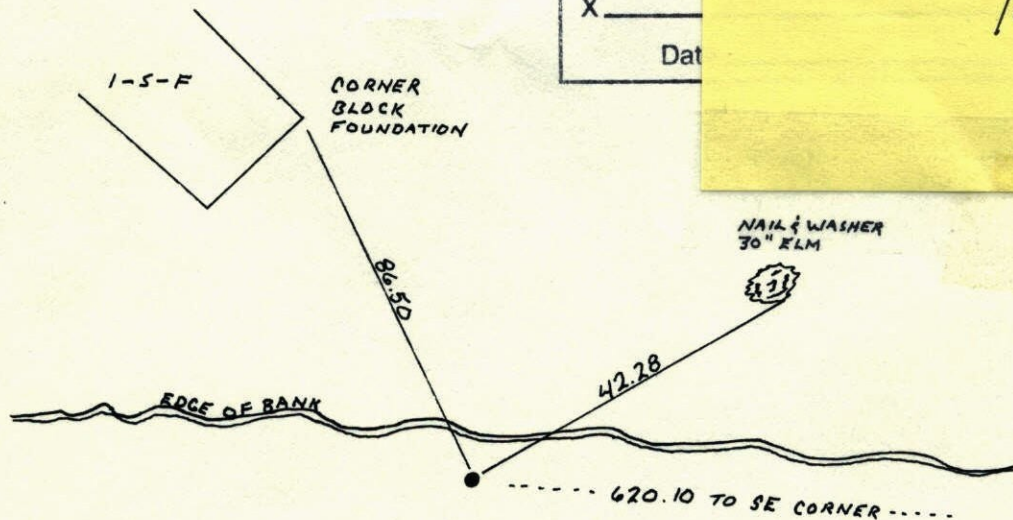

Revised date

7-30-86
7-24-96

By

H. LARSON

Minnesota State Plane Coordinates
South Zone

Y _____ X _____

County Surveyor _____

Date _____

Registered Land Surveyor No. _____

W.C. ON SOUTH LINE SECTION 15 T31 R22

REMOVED R+W 110 LAKE WAS WASHED
AWAY BANK CORNER NOW FALLS IN
LAKE

7-30-86
W. LARSON
B. GUETZKO
H. GRAMS

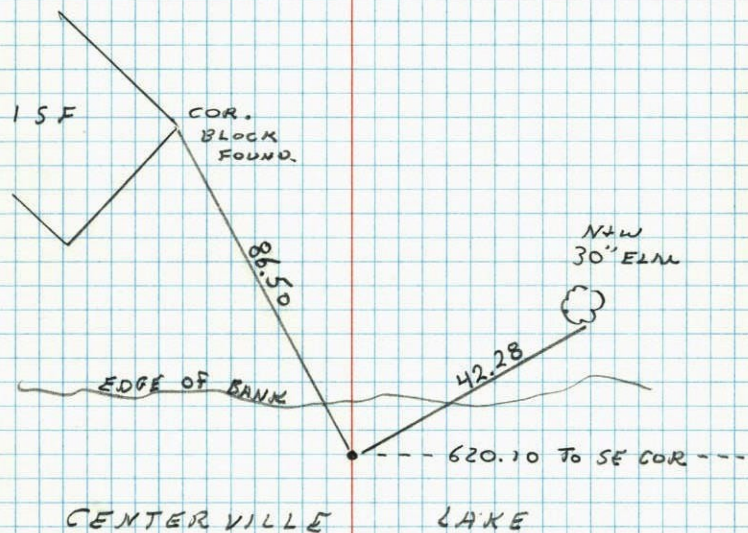

CENTERVILLE LAKE

W.C. on So. line Sec. 15, T31, R22

Point 620.10' West of SE Cor. Sec. 15.

Set 1'x9' Red & White I.P. up 4.5', among roots
of willow tree leaning over lake. (tree roots gone)

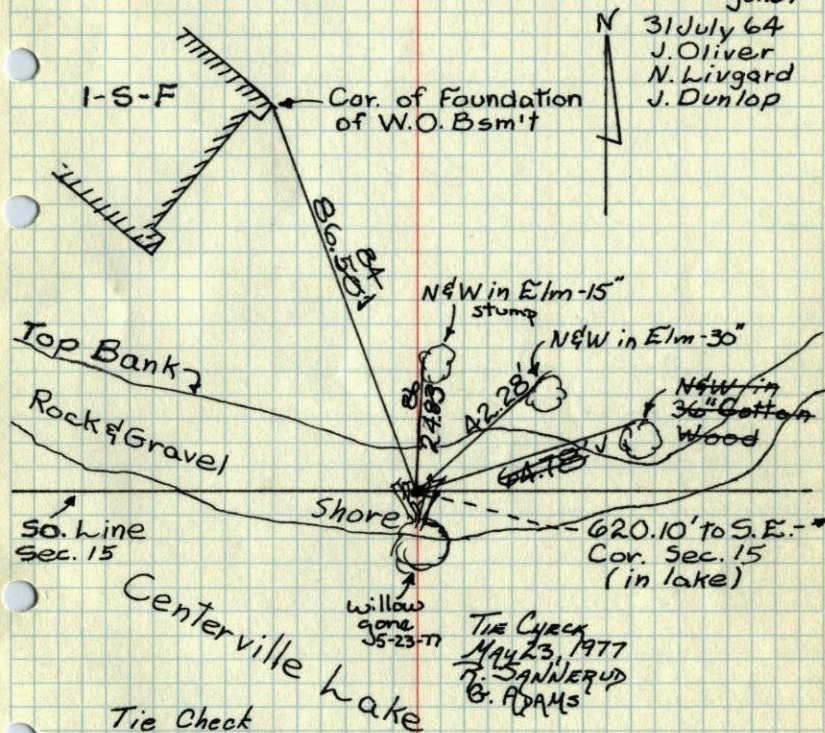

The Check
MAY 23, 1977
T. SANWELUP
G. ADAMS

TEMPERATURE CORRECTED
AND HORIZONTALLY
TAPED MEASUREMENTS

ROLAND W. ANDERSON
COUNTY SURVEYOR
ANOKA COUNTY, MINNESOTA

1964

W.G. on So. line Sec. 15, T31, R22

Point 620.10' west of SE Cor. Sec. 15.

Set 1" X 9' Red & White I.P. up 4.5'.

N
31 July, 64
730 B/S
J. Oliver
N. Livgard
J. Dunlop

