

CERTIFICATE OF LOCATION OF GOVERNMENT CORNER

County of Anoka State of Minnesota

JS SH Witness Corner of Sec. 15 Township 31 Range 22
 (on south line)

4-4-11 I hereby certify that on the 31st day of July, 1964, I found the described corner which was evidenced by area resurvey

REMOVED REBAR w/ CAP # 23300 RESET 5' TELSPAR R/W WITH CAP + PUNCHMARK SET IN WATER 1.0'

and I further certify that to perpetuate the location of said corner, I did, at the exact location thereof, place a permanent marker consisting of cast iron monument

~~FOUND REBAR CAPPED W/ # 23300~~

which reference or witness monuments are located in the manner following:

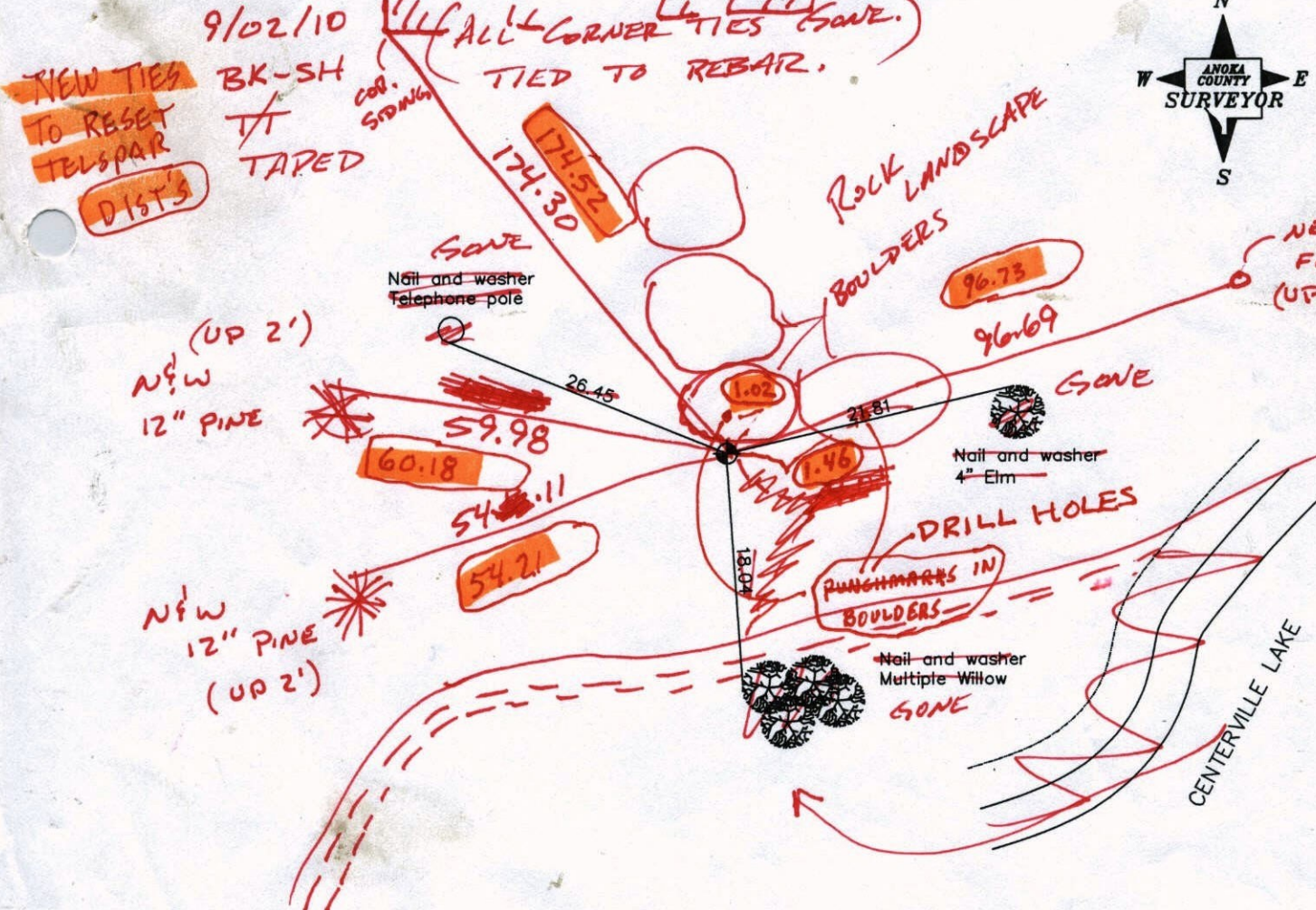

Revised date **4-4-11**

N.A.D. 1983 Co-ordinates

	VRG: 0.05 NEW	County Project Co-ordinates
10/14/91	R/W E: 0.19	Northing <u>148288.8855</u>
6/14/96	TELSPAR POSITION	Easting <u>548570.7290</u>
4/16/98		148288.841
		548570.7219

State Plane Co-ordinates	Y _____
	X _____

Date 4/16/98

3 D QUALITY 0.05

CERTIFICATE OF LOCATION OF GOVERNMENT CORNER

County of Anoka

State of Minnesota

SOUTH LINE WITNESS Corner of Sec. 15 Township 31 Range 22

I hereby certify that on the 31st day of JULY, 1964, I found the described corner which was evidenced by AREA RESURVEY

and I further certify that to perpetuate the location of said corner, I did, at the exact location thereof, place a permanent marker consisting of CAST IRON MON.

which reference or witness monuments are located in the manner following:

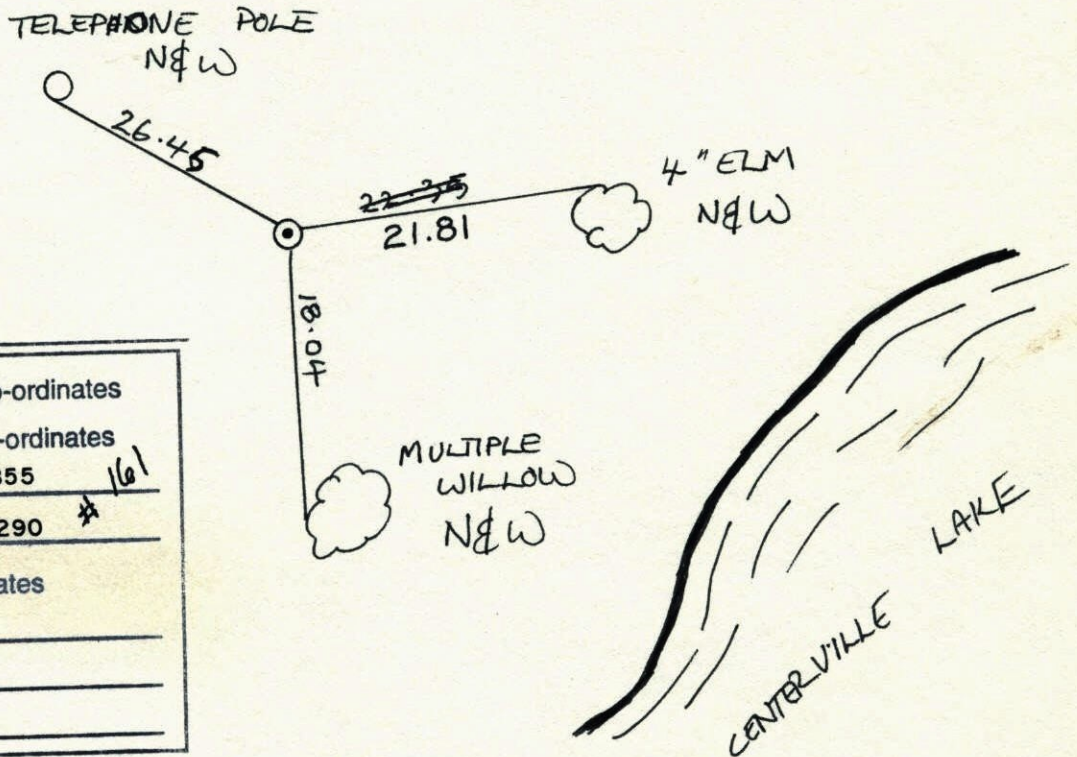

N.A.D.	1983	Co-ordinates
County	Project	Co-ordinates
Northing	<u>148288.8855</u>	<u>161</u>
Easting	<u>548570.7290</u>	<u>*</u>
State Plane Co-ordinates		
Y	_____	
X	_____	
Date	_____	

Revised date	Revised date	Revised date
<u>7-25-86</u>		
<u>10-14-91</u>		
<u>6-14-96</u>		
<u>4-16-98</u>		

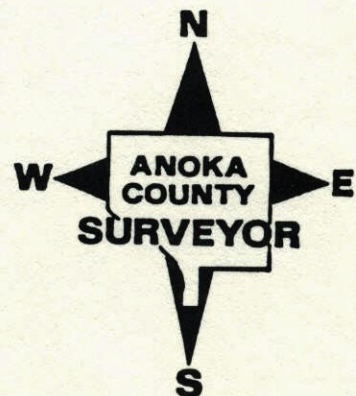

SOUTH LINE WITNESS COR. SECT 15, T31, R22

RETIED CAST IRON

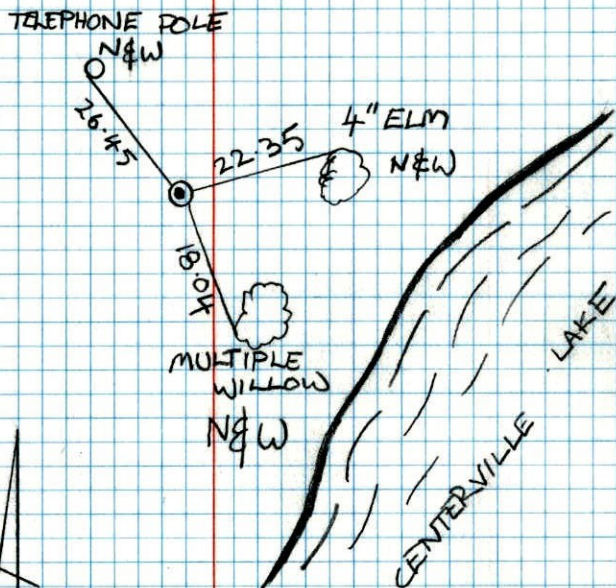

H. LARSON
B. KLEMZ
M. STEWART
14th Oct 91

W. C. on So. line Sec. 15, T31, R22

Point 859.03' East of SW Cor. Sec. 15.

Set Cast Iron Monument from Resurvey.
C.I. Mon. down 0.5' in Aprox & SW-NE Rd.
and 4'± So. of Aprox. & Rd. To West.

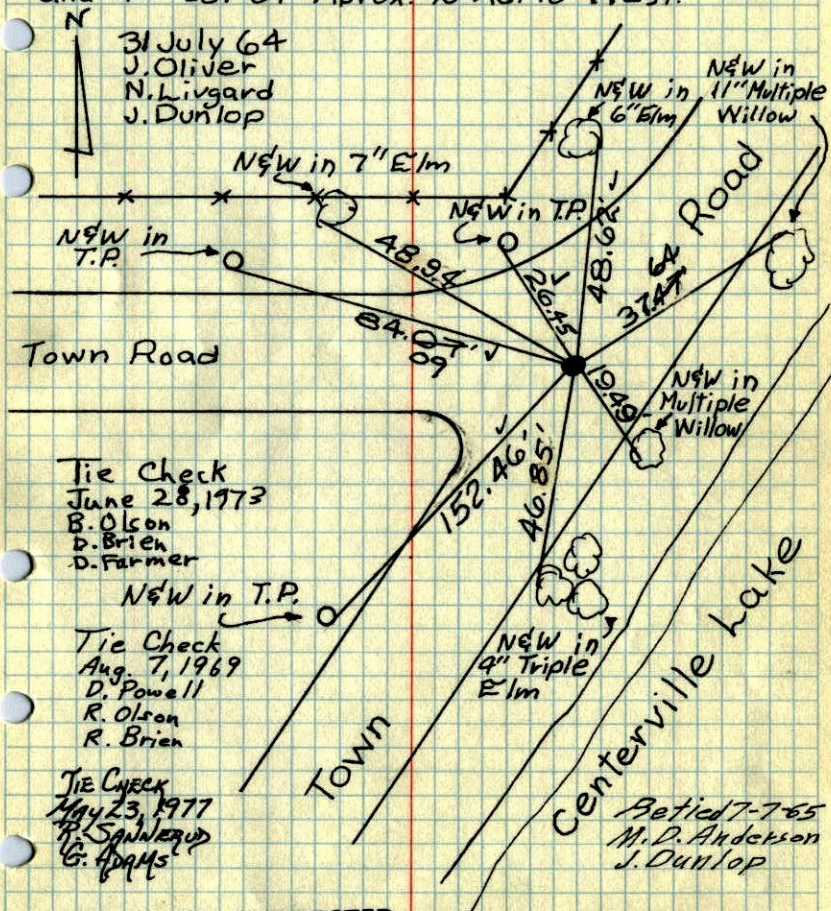

Tie Check
June 28, 1973
B. Olson
D. Brien
D. Farmer

Tie Check
Aug. 7, 1969
D. Powell
R. Olson
R. Brien

Tie Check
May 23, 1977
P. Spaulding
G. Adams

Retied 7-7-65
M. D. Anderson
J. Dunlop

TEMPERATURE CORRECTED
AND HORIZONTALLY
TAPED MEASUREMENTS

ROLAND W. ANDERSON
COUNTY SURVEYOR
ANOKA COUNTY, MINNESOTA

1969 73
W.C. on So. line Sec. 15, T31, R22

Point 859.03' East of SW Cor. Sec. 15.

- Set Cast Iron Monument from Resurvey.
- C.I. Mon. down 0.5' in Aprox & SW-NE Rd. and 4'± So. of Aprox. & Rd. To West.

31 July 64
J. Oliver
N. Livgard
J. Dunlop

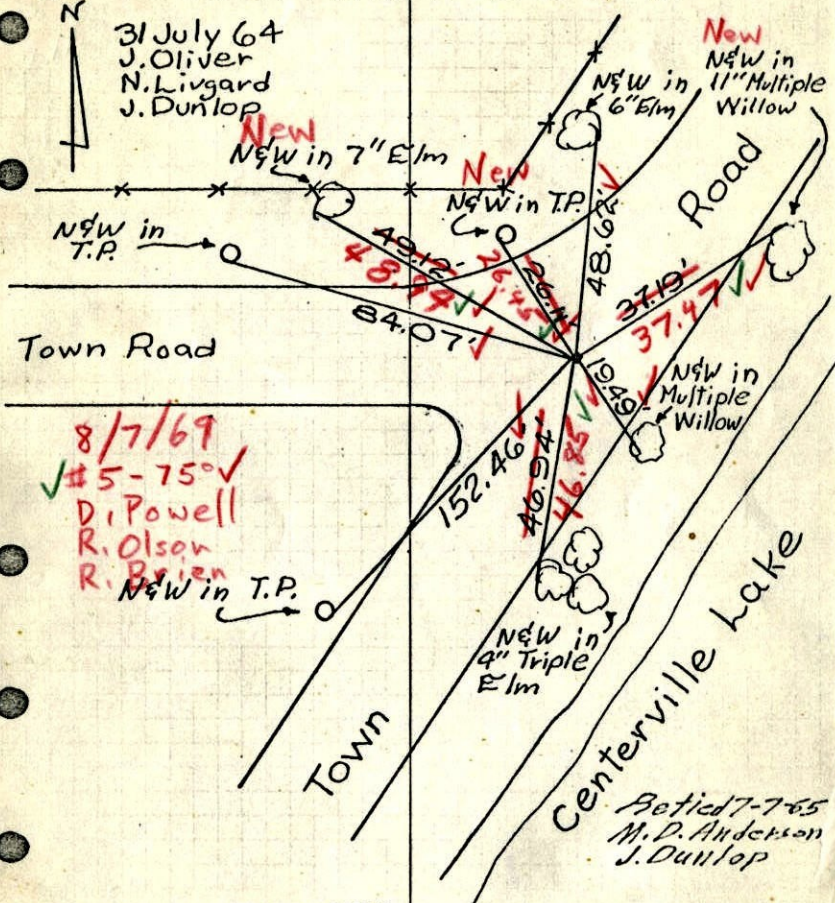

8/7/69
#5-75°V
D. Powell
R. Olson
R. Brien
New in T.P.

TEMPERATURE CORRECTED
AND HORIZONTALLY
TAPED MEASUREMENTS

ROLAND W. ANDERSON
COUNTY SURVEYOR
ANOKA COUNTY, MINNESOTA

1964
W.C. on So. line Sec. 15, T31, R22

Point 859.03' East of SW Cor. Sec. 15.

- Set Cast Iron Monument from Resurvey

31 July 64
72°±5
J. Oliver
N. Livgard
J. Dunlop

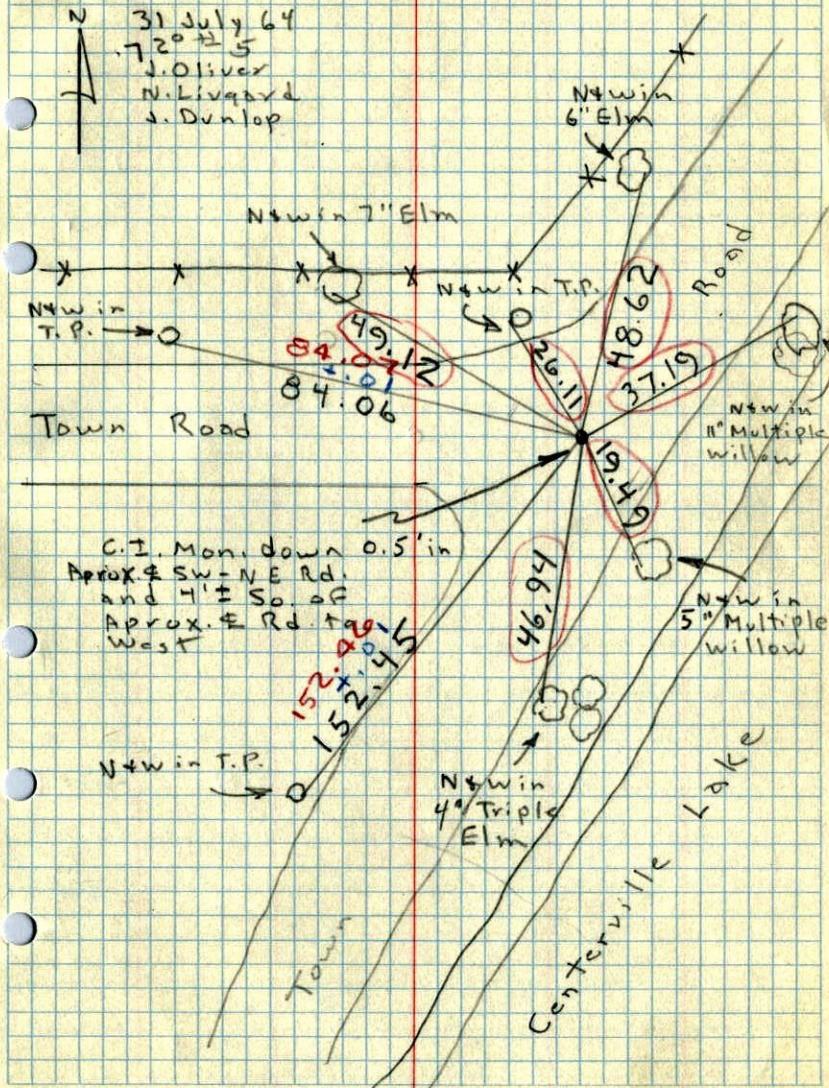

C.I. Mon. down 0.5' in
Aprox & SW-NE Rd.
and 4'± So. of
Aprox. & Rd. to
West