

CERTIFICATE OF LOCATION OF GOVERNMENT CORNER

County of Anoka

State of Minnesota

NORTH LINE WITNESS Corner of Sec. 21 Township 31 Range 22
 (EAST SIDE GEORGE WATCH LAKE)

I hereby certify that on the 29th day of MARCH, 1968, I found the described corner which was evidenced by AREA RESURVEY

and I further certify that to perpetuate the location of said corner, I did, at the exact location thereof, place a permanent marker consisting of CAST IRON MONUMENT SIGN AND POST ON NORTH SIDE

which reference or witness monuments are located in the manner following:

| | | |
|--------------------------|--------------------|--------------|
| N.A.D. | 1983 | Co-ordinates |
| County | Project | Co-ordinates |
| Northing | <u>148285.3262</u> | <u>19</u> |
| Easting | <u>546958.5672</u> | <u>#</u> |
| State Plane Co-ordinates | | |
| Y | _____ | |
| X | _____ | |
| Date | _____ | |

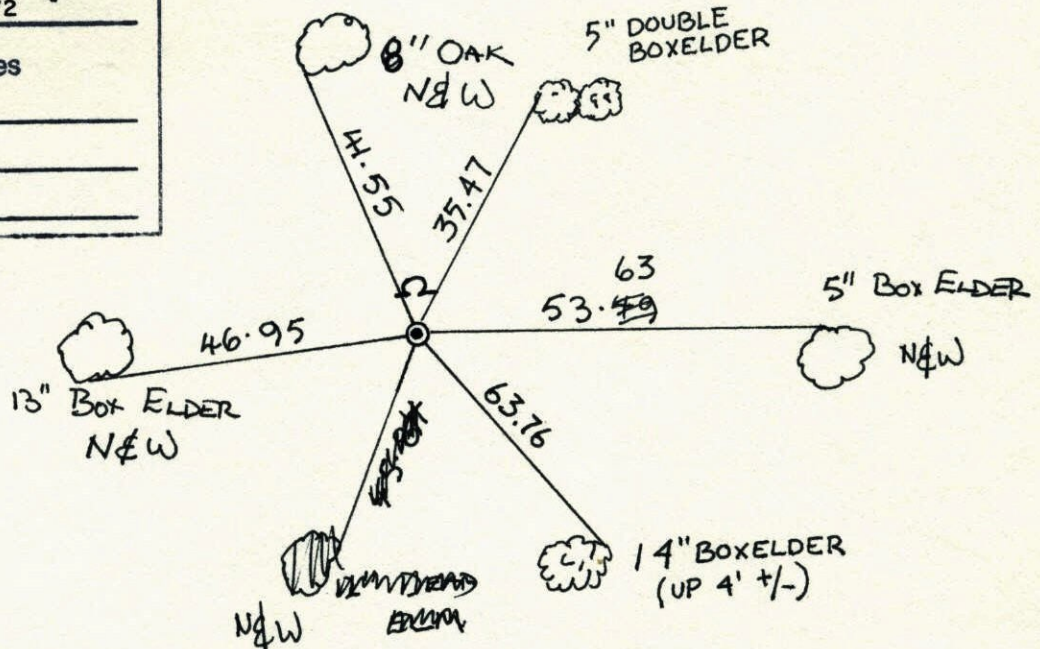

WOODS

| Revised date | Revised date | Revised date |
|-----------------|--------------|--------------|
| <u>7-29-86</u> | | |
| <u>10-5-89</u> | | |
| <u>10-14-91</u> | | |
| <u>7-25-96</u> | | |
| <u>2-23-98</u> | | |
| | | |
| | | |

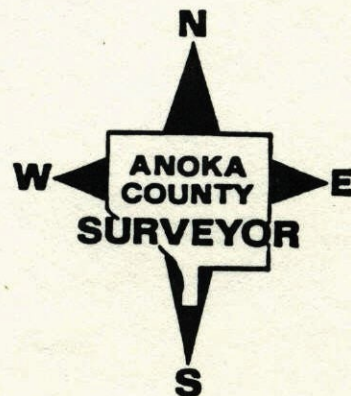

WITNESS COR

SECTION 21 T. 31 R. 22

NDRTH MINE

(EAST SIDE OF GEORGE WATCH LAKE)

SIGN & POST ON NTH SIDE

RETIRED CAST IRON

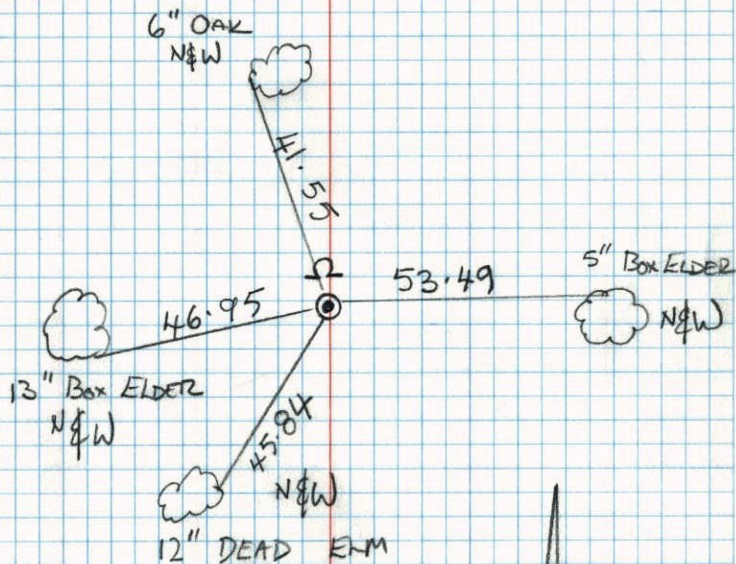

H. LARSON
B. KLEMZ
M. STENART
14th OCT 91

W.C. on North line Sec. 21-T31-R22

East Side of George Watch Lake

Set Cast Iron Monument flush from area

resurvey.

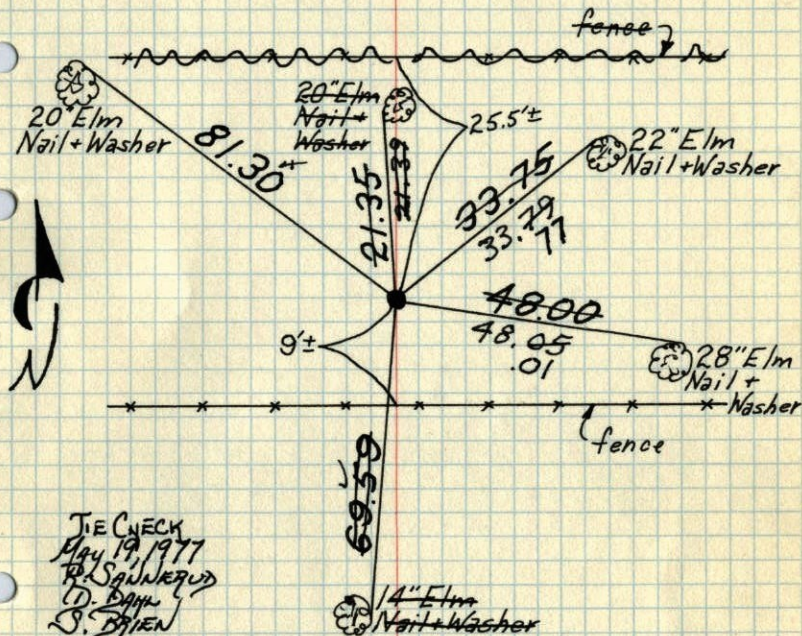

TIE CHECK
May 19, 1977
D. Brien
S. Brien

March 29, 1968
M.D. Anderson
H.J. Larson
R.A. Olson

Tie Check
July 19, 1973
B. Olson
D. Brien
D. Farmer

TEMPERATURE CORRECTED
AND HORIZONTALLY
TAPED MEASUREMENTS

ROLAND W. ANDERSON
COUNTY SURVEYOR
ANOKA COUNTY, MINNESOTA

1968

W. C. on North line Sec. 21-T31-R22
On East side George Watch Lake
set C.I. Mon. from area resurvey
set flush

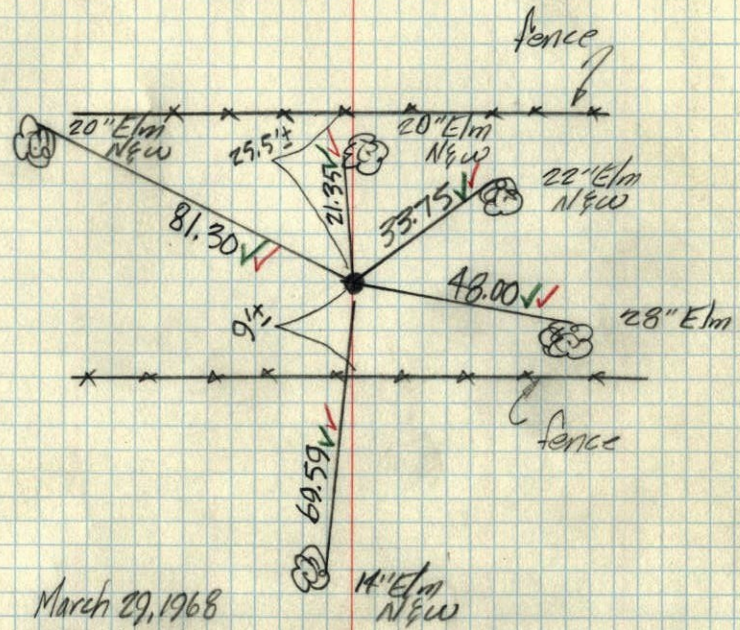

March 29, 1968
M. D. Anderson
H. J. Larson
R. A. Olson
+ temp. 60° ✓
+ top 45 ✓