

S 1/4 COR SEC 18 T 31 R 22

RETIRED & PULLED CAST IRON MON.

FOR CONSTRUCTION

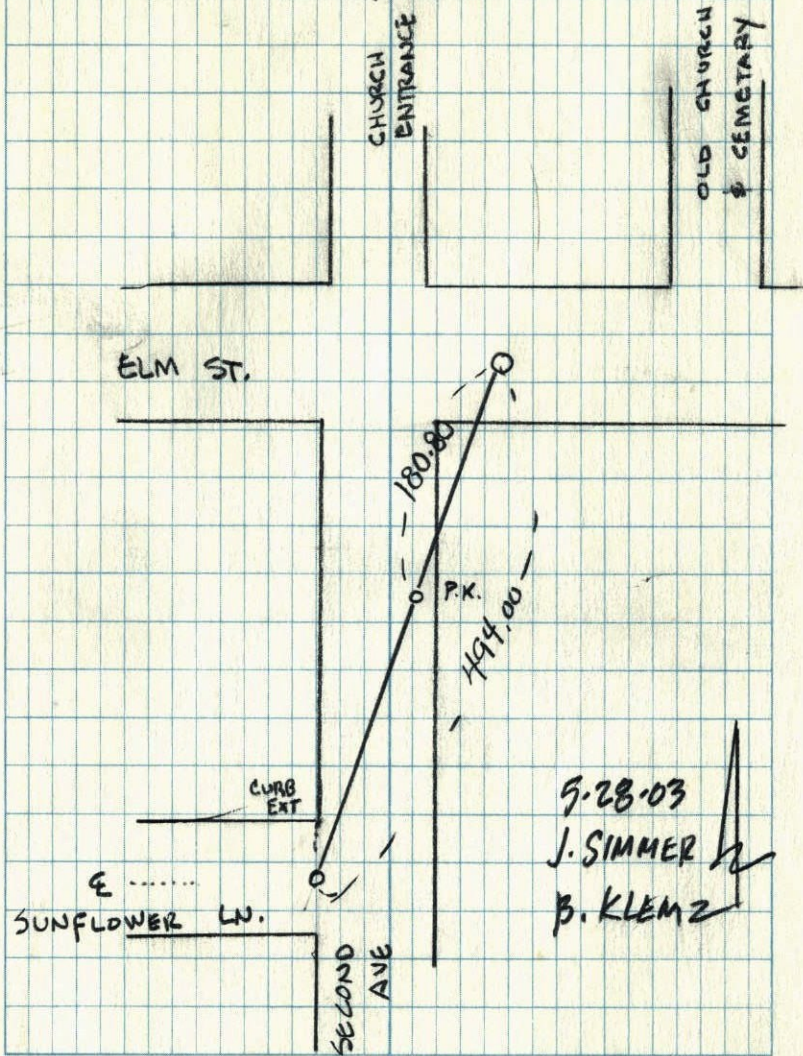

9.28.03
 J. SIMMER
 B. KLEMZ

CERTIFICATE OF LOCATION OF GOVERNMENT CORNER

County of Anoka

State of Minnesota

SOUTH QUARTER Corner of Sec. 18 Township 31 Range 22

I hereby certify that on the 30th day of MARCH, 1960, I found the described corner which was evidenced by 3/4" IRON PIPE

and I further certify that to perpetuate the location of said corner, I did, at the exact location thereof, place a permanent marker consisting of CAST IRON MONUMENT

which reference or witness monuments are located in the manner following:

N.A.D.	1983	Co-ordinates
County Project		Co-ordinates
Northing	<u>148247.3629</u>	<u># 59</u>
Easting	<u>534515.7303</u>	
State Plane Co-ordinates		
Y	_____	
X	_____	
Date	_____	

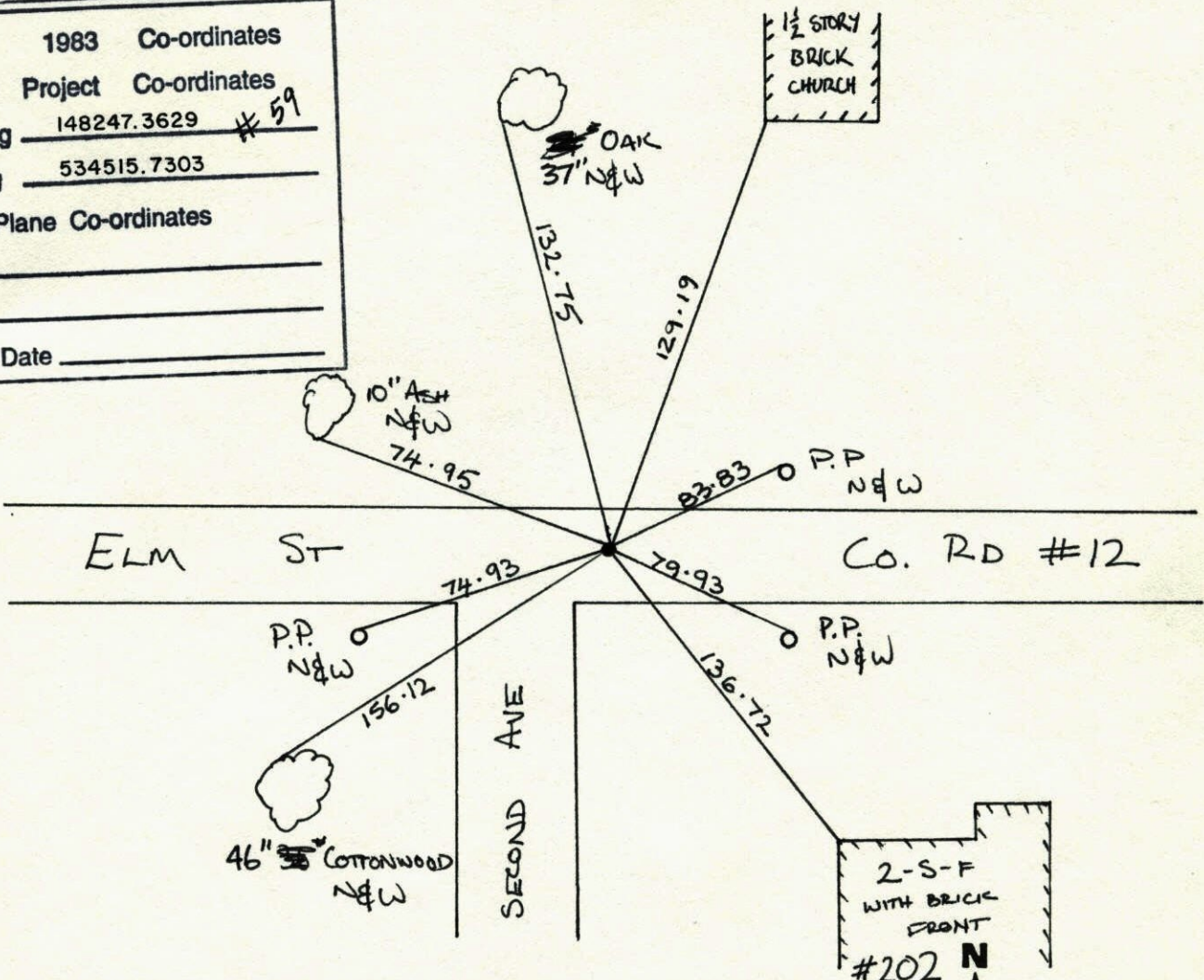

Revised date	Revised date	Revised date
7-16-86		
8-30-91		
6-13-96		
1-26-98		

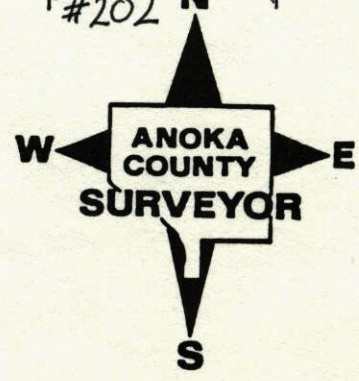

So. 1/4 Cor. Sec. 18, T31, R22

Found 3/4" I.P. which fits old Ties good, dug down over 3', Could not find any trace of a Concrete Mon. - Set Cast Iron Mon. Flush.

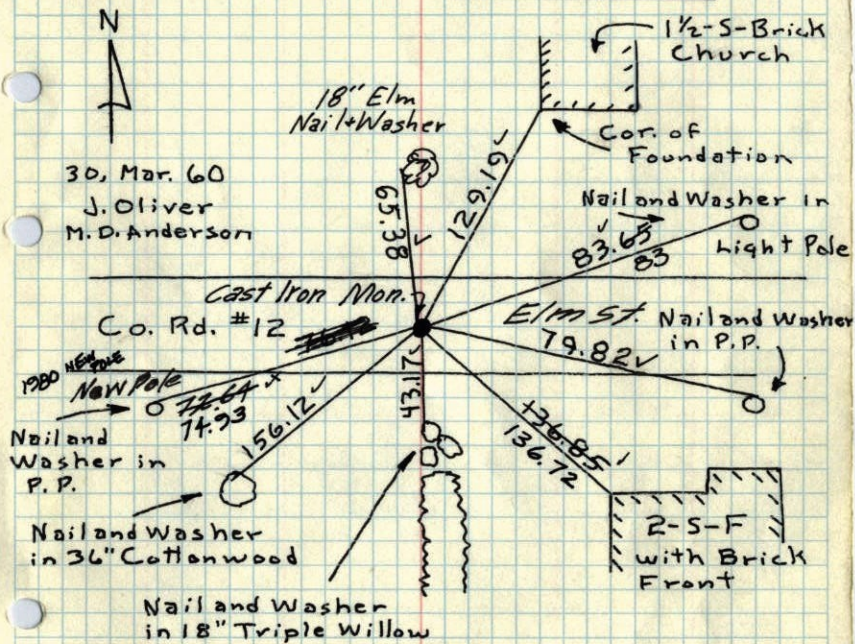

30, Mar. 60
J. Oliver
M. D. Anderson

Retied 6-15-65
M. D. Anderson
John Dunlop

Tie Check
June 19, 1973
B. Olson
D. Brien
P. Farmer

TIE CHECK
May 24, 1977
T. SANDERSON
G. ADAMS
S. BRIEN

Tie Check
Aug. 14, 1969
R. A. Olson
R. Brien

ROLAND W. ANDERSON
COUNTY SURVEYOR

**TEMPERATURE CORRECTED
AND HORIZONTALLY
TAPED MEASUREMENTS**

ANOKA COUNTY, MINN.

TIE CHECK
8-7-80
B. STEPHENS
P. ROSS, P. HORNBY

So. 1/4 Cor. Sec. 18, T31, R22 ⁸¹ 1969

Found 3/4" I.P. which fits old Ties good, dug down over 3', Could not find any trace of a Concrete Mon. - Set Cast Iron Mon. Flush.

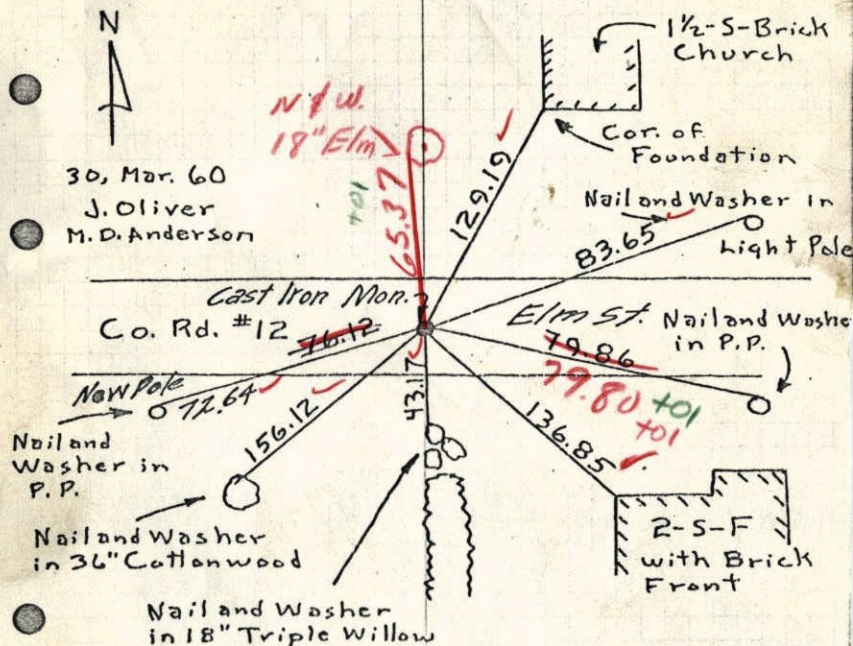

30, Mar. 60
J. Oliver
M. D. Anderson

Retied 6-15-65
M. D. Anderson
John Dunlop

8-14-69
#5-80'
R. A. Olson
R. Brien

ROLAND W. ANDERSON
COUNTY SURVEYOR

**TEMPERATURE CORRECTED
AND HORIZONTALLY
TAPED MEASUREMENTS**

ANOKA COUNTY, MINN.

So. 1/4 Cor. Sec. 18, T31, R22

1965

Found 3/4" I.P. which fits old Ties good, dug down over 3', Could not find any trace of a Concrete Mon. - Set Cast Iron Mon. Flush.



30, Mar. 60
J. Oliver
M. D. Anderson

Elm St. Cast Iron Mon.
Co. Rd. #12

76.12
72.67

Nail and Washer in P.P.

Nail and Washer in 36" Cottonwood

Nail and Washer in 18" Triple Willow

1 1/2-S-Brick Church

Cor. of Foundation

Nail and Washer in Light Pole
83.65

Nail and Washer in P.P.
79.86

2-S-F with Brick Front

Tie check

June 15, 1965

M. D. Anderson

J. Dunlap 720
45

TEMPERATURE CORRECTED
AND HORIZONTALLY
TAPED MEASUREMENTS

ROLAND W. ANDERSON
COUNTY SURVEYOR
ARIZONA COUNTY...

entered

new pole #3651

27

1960

Sw. 1/4 Sec. 18, T31, R22

Found 3/4" I.P. which fits old Ties good.

Dug down over 3', Could not find any Trace of Conc. Mon. - Set C.I. Mon. Flush



30, Mar 60
35°
J. Oliver
M. D. Anderson

Co. Rd. #12

76.12
76.14

N+win P.P.

N+win 36" Cottonwood

N+win 18" Triple Willow

Tree line

1 1/2-S-Brick Church

Cor. of Foundation

N+win in Light Pole

Black Top

79.88
79.86

N+win P.P.

2-S-F with Brick Front

129.19
129.22

83.65
83.67

156.12
156.15

43.18
43.17

136.88
136.95

1/4 Sec. 18, T 31, R 22
18

1944²⁷

Conc. Mon.

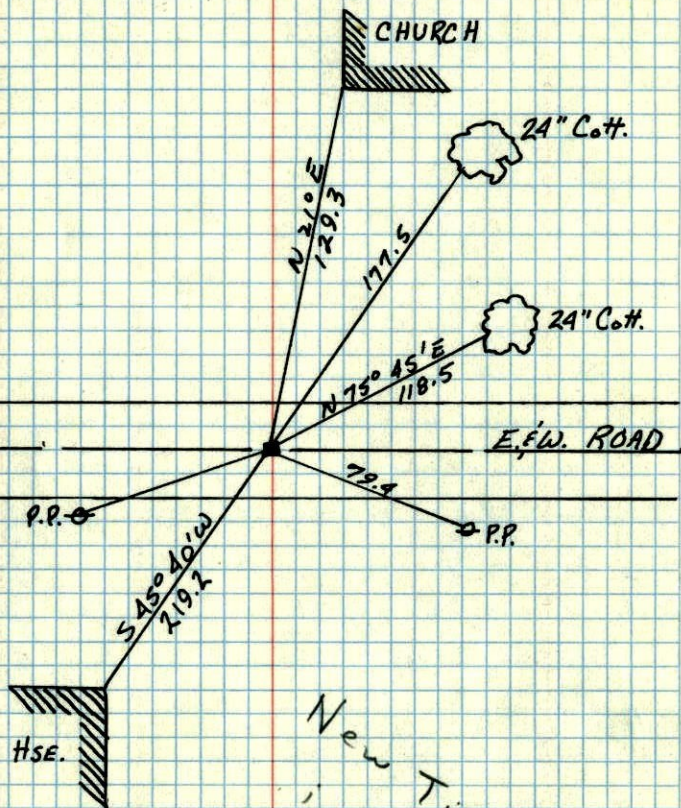

New Ties
in New
Tie Book

G. HOPKINS
Feb. 24, 1958

DEC. 27, 1944
CARTWRIGHT

S 1/4 Cor Sec. 18, T 31-R 22
Feb. 24, 1958 G. Hopkins.

1958⁹

