

# CERTIFICATE OF LOCATION OF GOVERNMENT CORNER

County of Anoka

State of Minnesota

WEST 1/4 Corner of Sec. 21 Township 31 Range 22

I hereby certify that on the 18 day of MARCH, 1968, I found the described corner which was evidenced by AREA RESURVEY

and I further certify that to perpetuate the location of said corner, I did, at the exact location thereof, place a permanent marker consisting of CAST IRON MONUMENT WITH SIGN AND POST ON NORTH SIDE

which reference or witness monuments are located in the manner following:

6-15-83  
Found one tree tie remaining and proved corner location by resurvey distances.

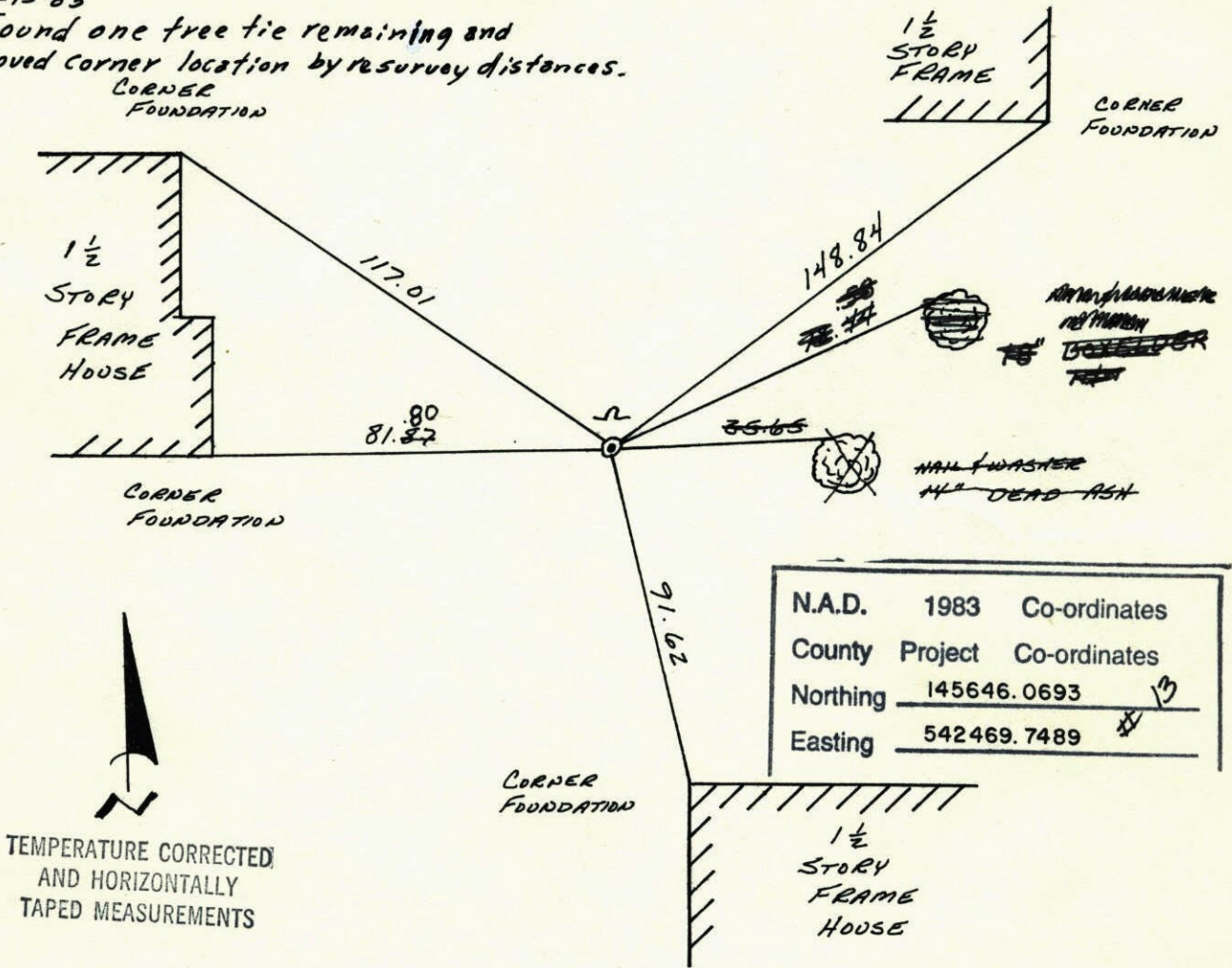

  
 TEMPERATURE CORRECTED  
 AND HORIZONTALLY  
 TAPED MEASUREMENTS

Revised date	By
9-12-73	ANDERSON
6-15-83	LARSON
7-28-86	
10-25-91	
3-17-98	

Minnesota State Plane Coordinates  
 South Zone  
 Y \_\_\_\_\_ X \_\_\_\_\_

Roland W. Anderson, 1/5/84  
 County Surveyor Date  
 Registered Land Surveyor No. 5715

W 1/4 CORNER SECTION 21 T31 R22

RESET CAST IRON MONUMENT. FOUND  
I.P. AND ONE TIE RAN RESURVEY FOR  
LOCATION CHECK. SIGN AND POST  
ON NORTH SIDE.

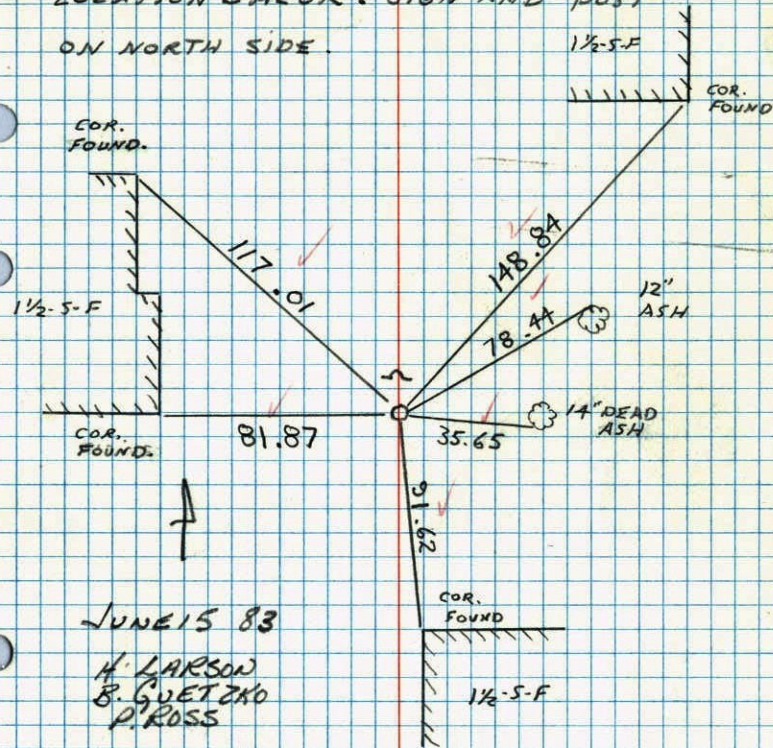

JUNE 15 83

H. LARSON  
B. GUETZKO  
P. ROSS

200' TAPE  
65°

85

W 1/4 Cor. Sec. 21-T31-R22

Set Bridge from area resurvey  
Bridge spike replaced with Cast Iron Mon.

March 18, 1968  
M. D. Anderson  
H. J. Larson  
R. A. Olson

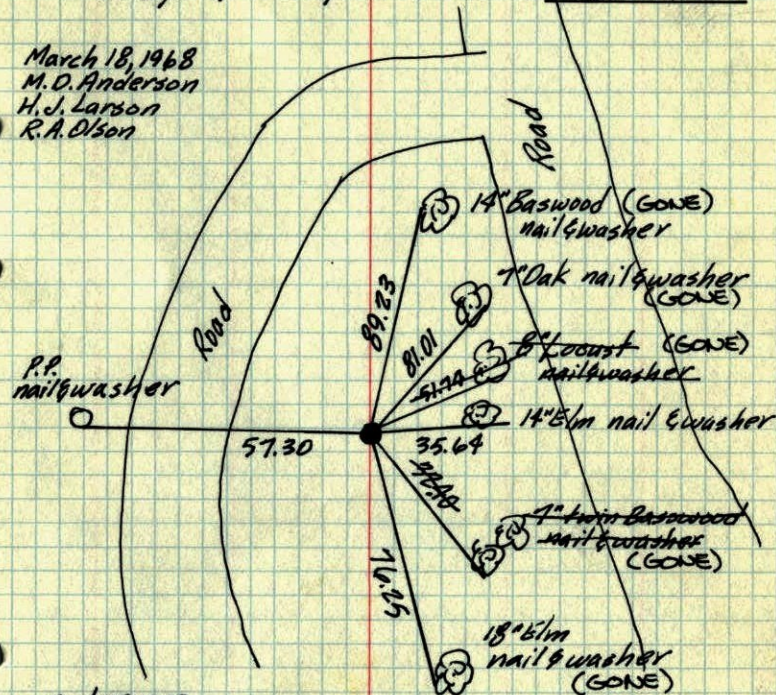

Sept. 12, 1973  
M. D. Anderson  
H. J. Larson  
Replaced all nails & washers  
old one grown over

- COULD NOT FIND -  
May 24, 1977  
R. SANNERUD, G. ADAMS, S. BREE  
POLAND W. ANDERSON  
COUNTY SURVEYOR  
ANOKA COUNTY, MINNESOTA

TEMPERATURE CORRECTED  
AND HORIZONTALLY  
TAPED MEASUREMENTS

REDRAW 1973 85

W 1/4 Cor. Sec. 21-T31-R22

Set Bridge Spike from area resurvey.

Replaced with  
C.I. Mon.

March 18, 1968  
M.D. Anderson  
H.J. Larson  
R.A. Olson

Tie Check  
Aug. 18, 1969  
R.A. Olson  
R. Brien

Could not find  
June 28, 1973  
B. Olson

P.P.  
NEW

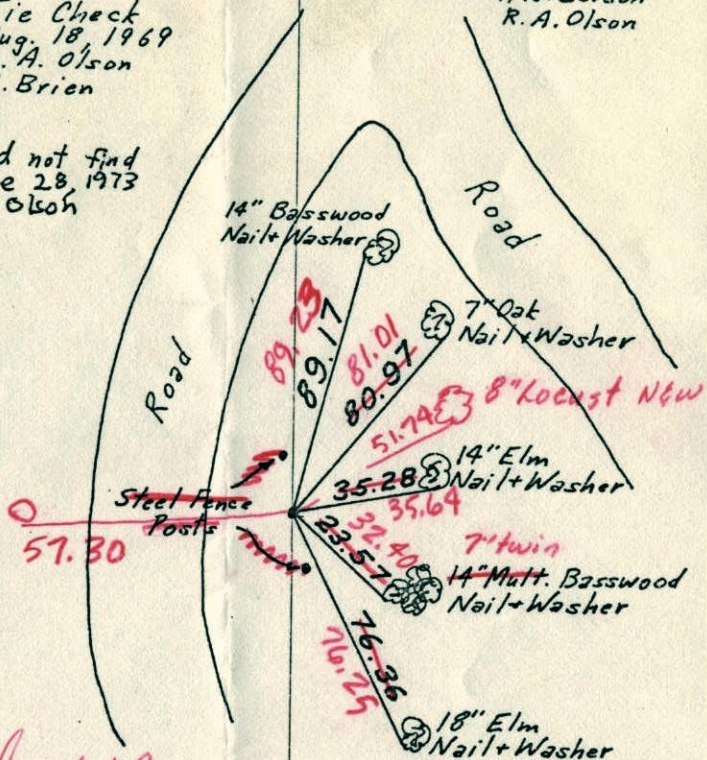

found I.P.  
replaced all  
Nails & washers  
all old N.S&W's Brown over

Sept. 12, 1973  
M.D. Anderson +  
H.J. Larson +  
65°  
#13

TEMPERATURE CORRECTED  
AND HORIZONTALLY  
TAPED MEASUREMENTS

ROLAND W. ANDERSON  
COUNTY SURVEYOR  
ANOKA COUNTY, MINNESOTA

85  
1973

W 1/4 Cor. Sec. 21-T31-R22

Set Bridge Spike from area resurvey.

March 18, 1968  
M.D. Anderson  
H.J. Larson  
R.A. Olson

Tie Check  
Aug. 18, 1969  
R.A. Olson  
R. Brien

Could not find  
June 28, 1973  
B. Olson

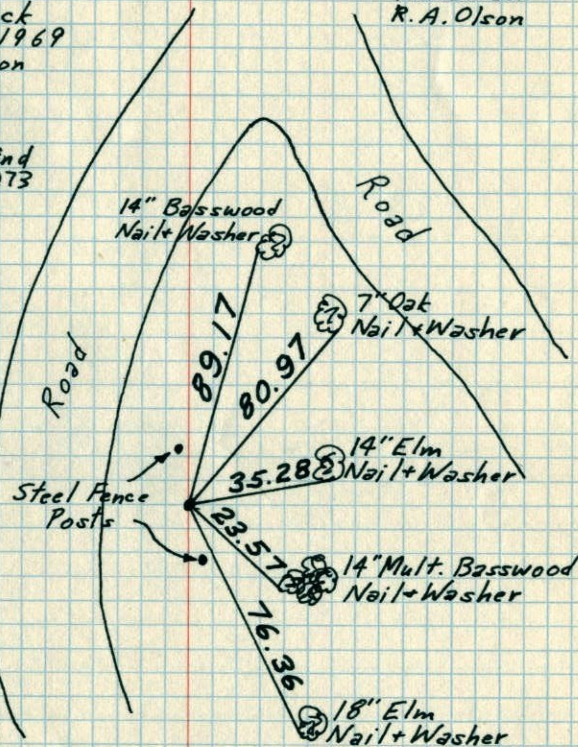

TEMPERATURE CORRECTED  
AND HORIZONTALLY  
TAPED MEASUREMENTS

ROLAND W. ANDERSON  
COUNTY SURVEYOR  
ANOKA COUNTY, MINNESOTA

1968  
 W $\frac{1}{4}$  Cor. Sec. 21-T31-R22  
 set Bridge spike from area resurvey

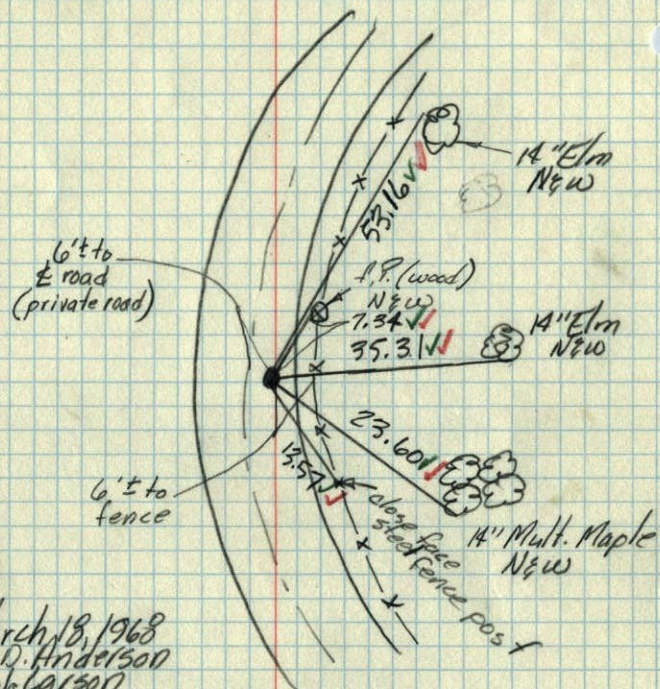

March 18, 1968  
 M. D. Anderson  
 H. J. Larson  
 R. A. Olson  
 60' tape #5 ✓

1968  
 W $\frac{1}{4}$  Cor. Sec. 21-T31-R22

Set Bridge Spike from area resurvey.

March 18, 1968  
 M. D. Anderson  
 H. J. Larson  
 R. A. Olson

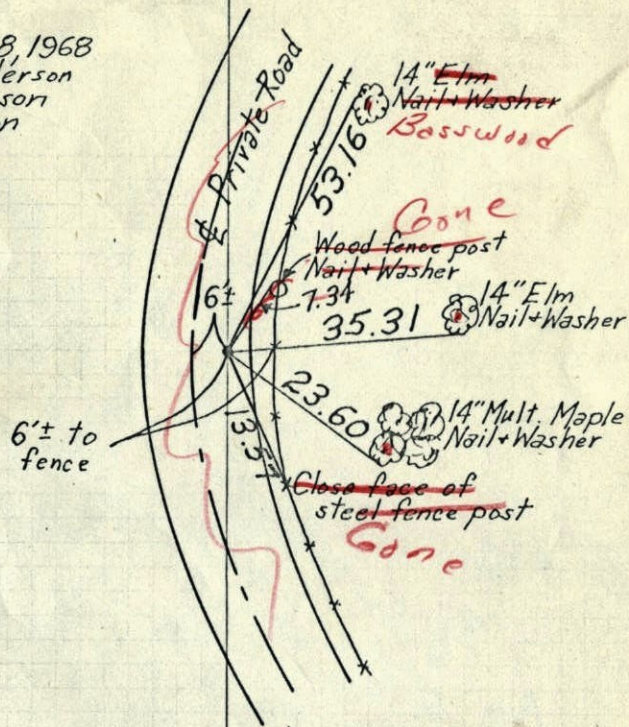

TEMPERATURE CORRECTED  
 AND HORIZONTALLY  
 TAPED MEASUREMENTS

ROLAND W. ANDERSON  
 COUNTY SURVEYOR  
 ANOKA COUNTY, MINNESOTA

85  
1968

# W<sup>1</sup>/<sub>4</sub> Cor. Sec. 21-T31-R22

Set Bridge Spike from area resurvey.

March 18, 1968  
M. D. Anderson  
H. J. Larson  
R. A. Olson

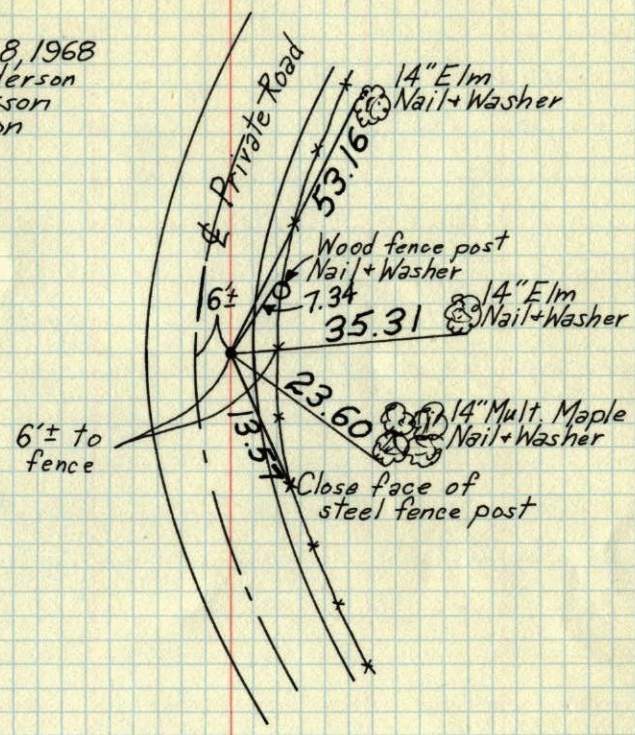

TEMPERATURE CORRECTED  
AND HORIZONTALLY  
TAPED MEASUREMENTS

ROLAND W. ANDERSON  
COUNTY SURVEYOR  
ANOKA COUNTY, MINNESOTA