

# CERTIFICATE OF LOCATION OF GOVERNMENT CORNER

County of Anoka

State of Minnesota

WEST QTR. Corner of Sec. 23 Township 31 Range 22

I hereby certify that on the 15 day of MAY, 1963, I found the described corner which was evidenced by RAMSEY COUNTY GRANITE

and I further certify that to perpetuate the location of said corner, I did, at the exact location thereof, place a permanent marker consisting of CAST IRON MON. ON TOP OF GRANITE STEEL POST ON SOUTH SIDE

which reference or witness monuments are located in the manner following:

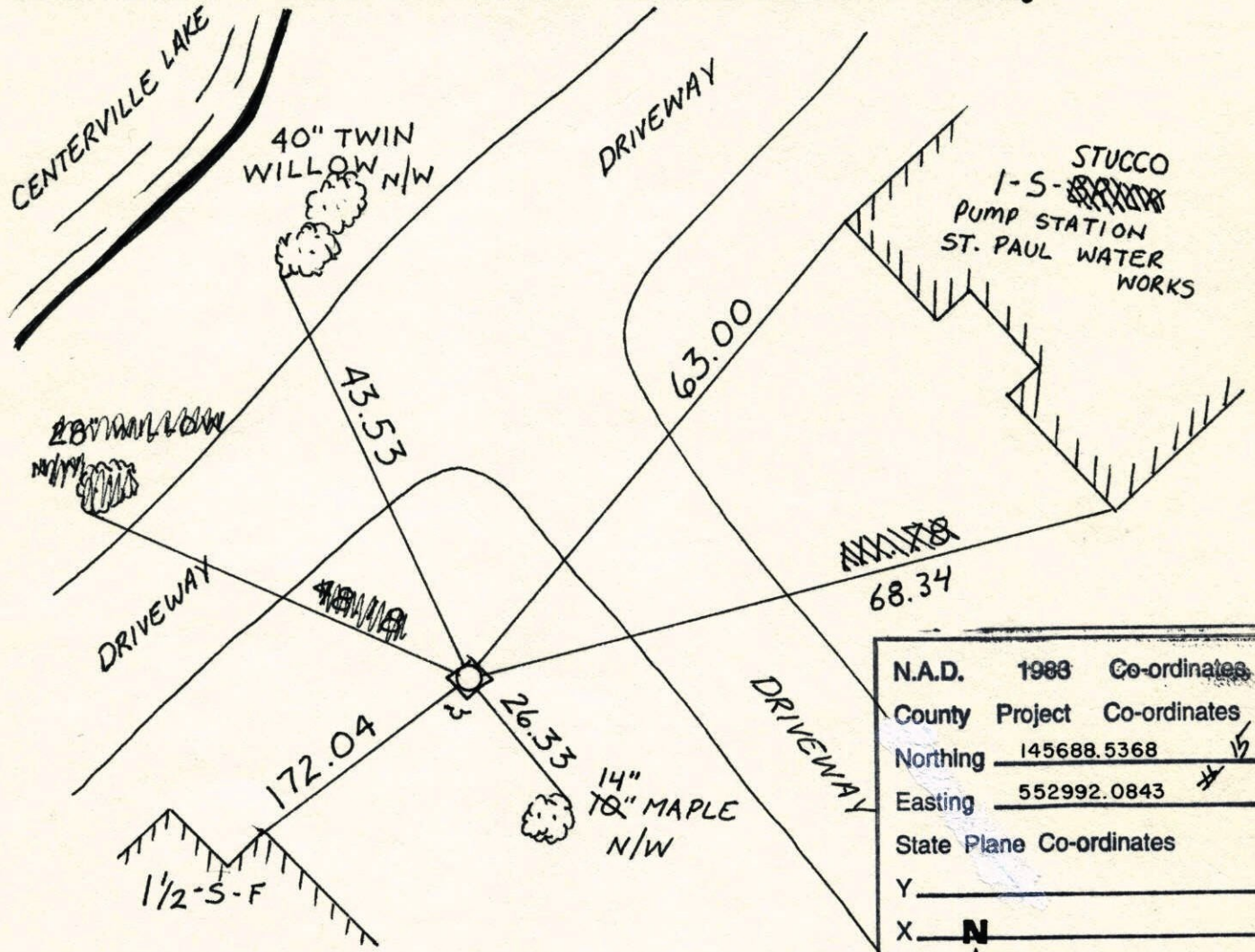

|                          |             |              |
|--------------------------|-------------|--------------|
| N.A.D.                   | 1988        | Co-ordinates |
| County                   | Project     | Co-ordinates |
| Northing                 | 145688.5368 | # 15         |
| Easting                  | 552992.0843 | #            |
| State Plane Co-ordinates |             |              |
| Y                        | _____       |              |
| X                        | # _____     |              |
| ate                      | _____       |              |

| Revised date | Revised date | Revised date |
|--------------|--------------|--------------|
| 7-24-86      |              |              |
| 10-28-91     |              |              |
| 7-10-96      |              |              |
| 4-2-98       |              |              |
|              |              |              |
|              |              |              |
|              |              |              |

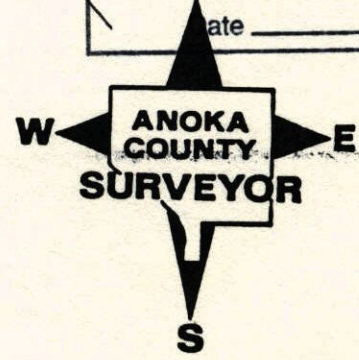

REPLACED

W 1/4 Cor. Sec. 23, T 31, R 22

Found Ramsey Co. Type Granite Mon.

(Drill hole in center) that checks with other Monuments marking corners of St. Paul Water Works Dept. property

Set Cast Iron Monument over granite.

And pounded down a 1 1/2" I.P. found 0.26'

west and 1.35' North

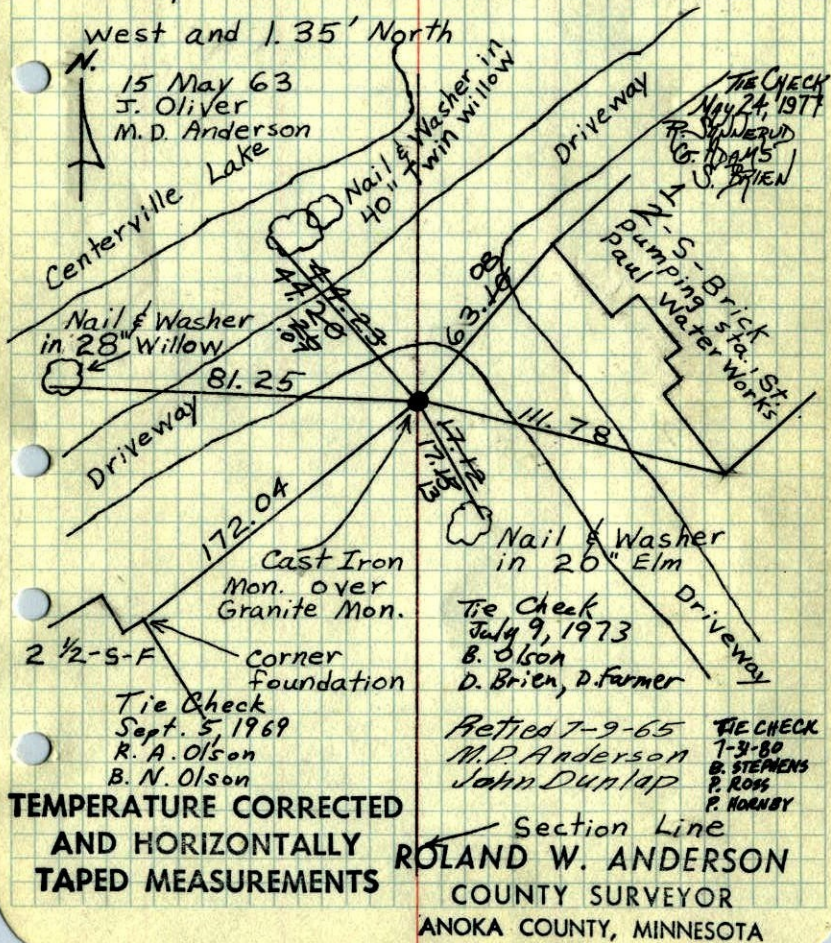

W 1/4 Cor. Sec. 23, T 31, R 22

Found Ramsey Co. Type Gran. Mon.

(Drill hole in center) that checks with other monuments marking corners of St. Paul water works dept. property.

Set Cast Iron Monument over granite and pounded down a 1 1/2" I.P. Found 0.26' west and 1.35' North.

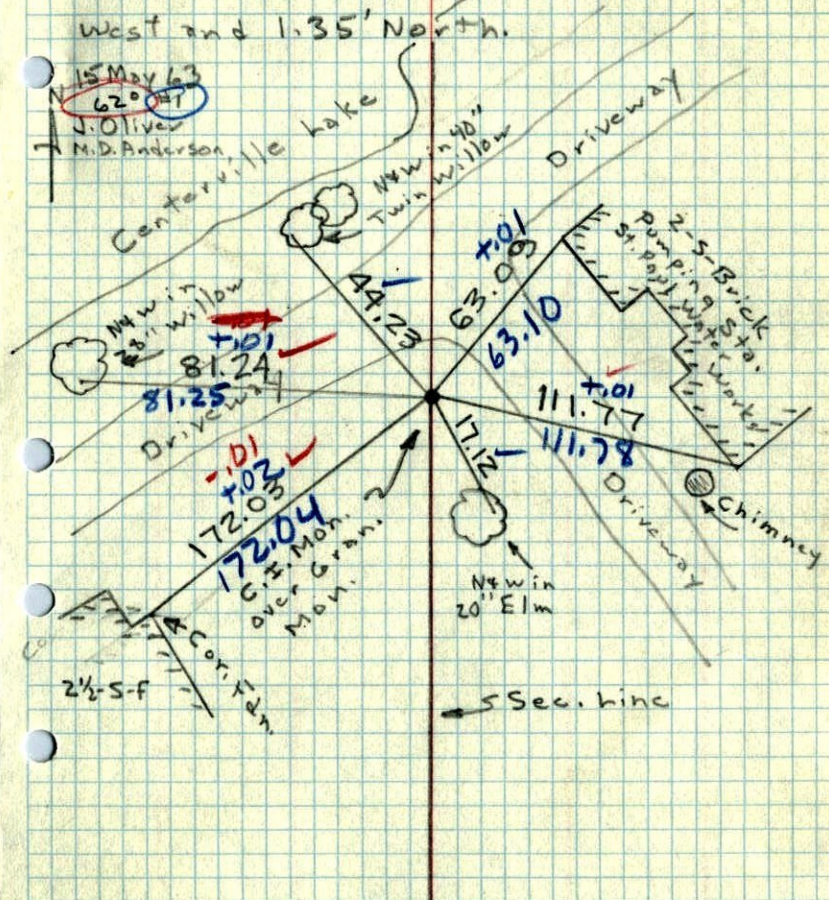



W  $\frac{1}{4}$  cor sec. 23 + 31 R 22

R.P.s to Granite Mon. -  
offset from W  $\frac{1}{4}$  cor.

