

CERTIFICATE OF LOCATION OF GOVERNMENT CORNER

County of Anoka

State of Minnesota

East 1/4 Corner of Sec. 24 Township 31 Range 22

I hereby certify that on the 4th day of September, 1968, I found the described corner which was evidenced by _____

and I further certify that to perpetuate the location of said corner, I did, at the exact location thereof, place a permanent marker consisting of a cast iron monument 2', more or less, west of centerline and 0.5', more or less, below surface

which reference or witness monuments are located in the manner following:

(CIM LAYING DOWN. NEED TO RESET)
(PUT SIGN POST ON NORTH SIDE)

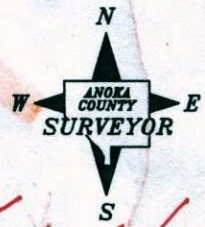
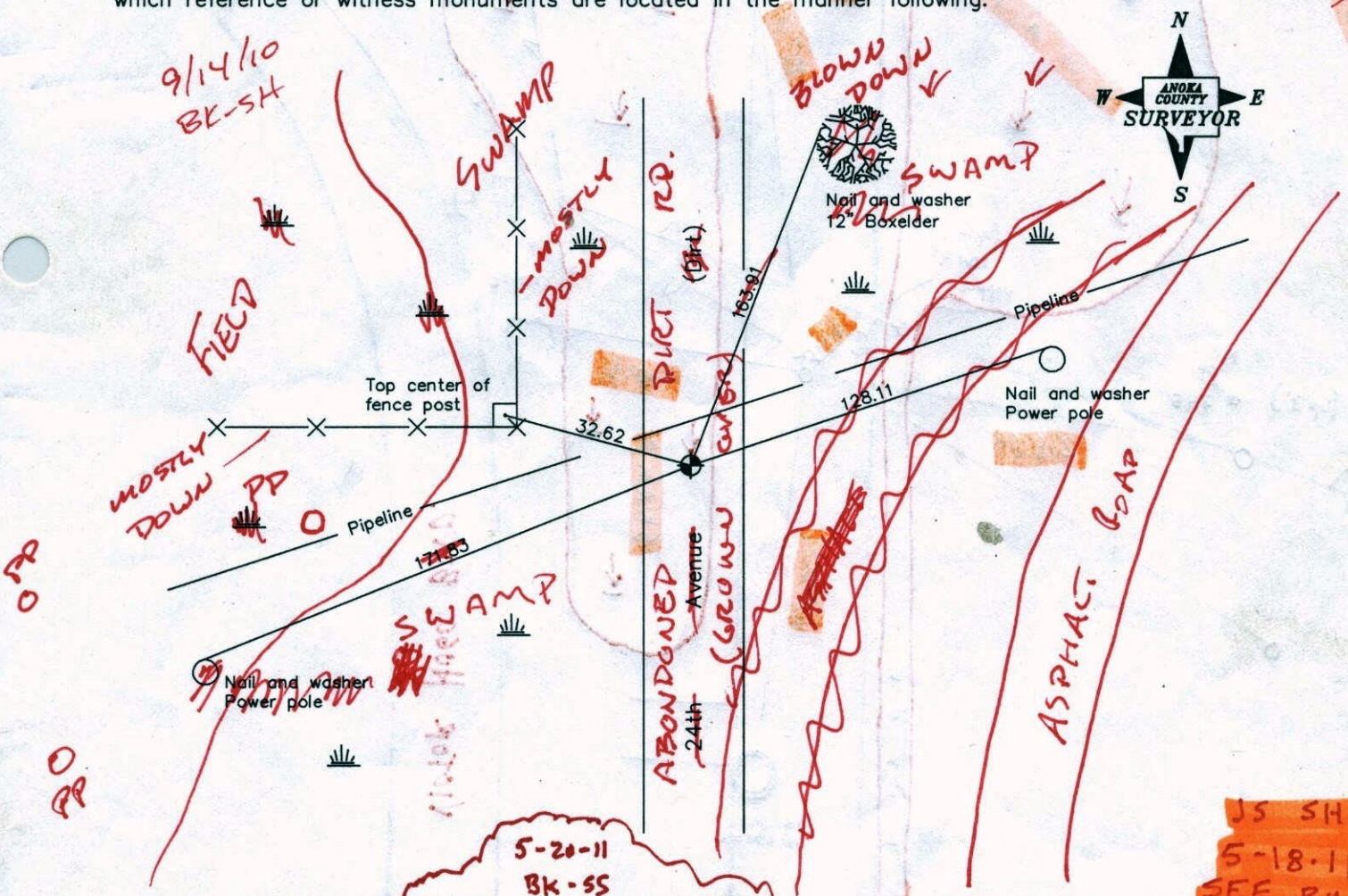

5-20-11
BK-55
VRS N 145742.7648
0.06 E 563550.5969
SDG

JS SH
5-18-11
SEE BACK

Revised date

7/1/96
4/3/98

N: 0.06
W: 0.06

County Project Co-ordinates	
Northing	145742.6851
Easting	563550.5722

State Plane Co-ordinates	
Y	_____
X	_____

Date 4/3/98

CERTIFICATE OF LOCATION OF GOVERNMENT CORNER

County of Anoka

State of Minnesota

EAST QTR. Corner of Sec. 24 Township 31 Range 22

I hereby certify that on the 4 day of SEPT., 1968, I found the described corner which was evidenced by _____

and I further certify that to perpetuate the location of said corner, I did, at the exact location thereof, place a permanent marker consisting of CAST IRON MON. DOWN .5' +/-

which reference or witness monuments are located in the manner following:

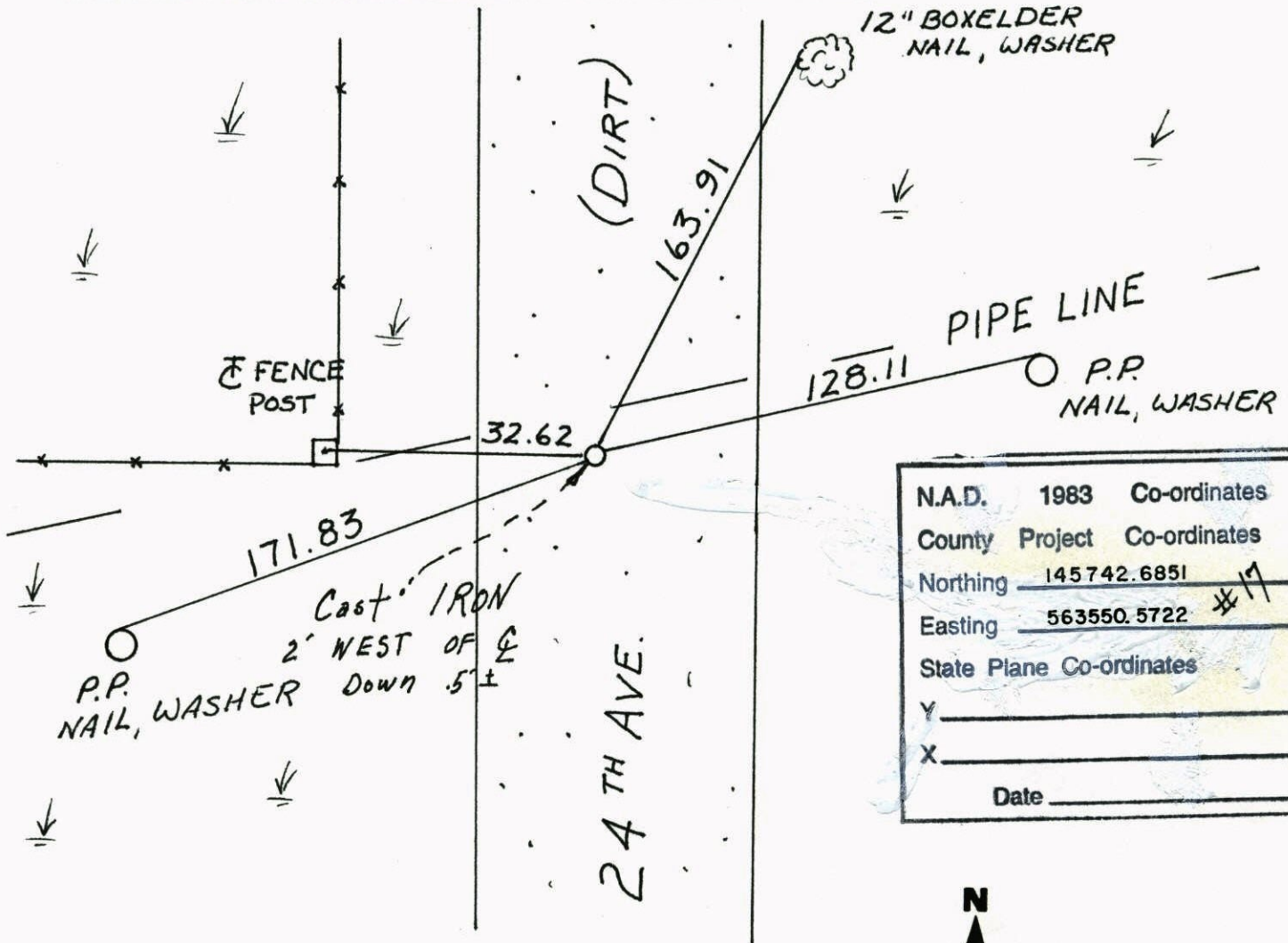

N.A.D.	1983	Co-ordinates
County	Project	Co-ordinates
Northing		145742.6851
Easting		563550.5722 #17
State Plane Co-ordinates		
Y		_____
X		_____
Date _____		

	Revised date	Revised date	Revised date
	7-1-96		
(RPL.)	4-3-98		

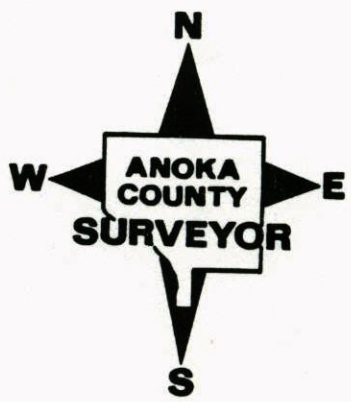

EAST 1/4 SECTION 24 T31 R22

REMOVED C.I. FOR ROAD CONSTRUCTION

RESET C.I. 9-9-92 N.L.

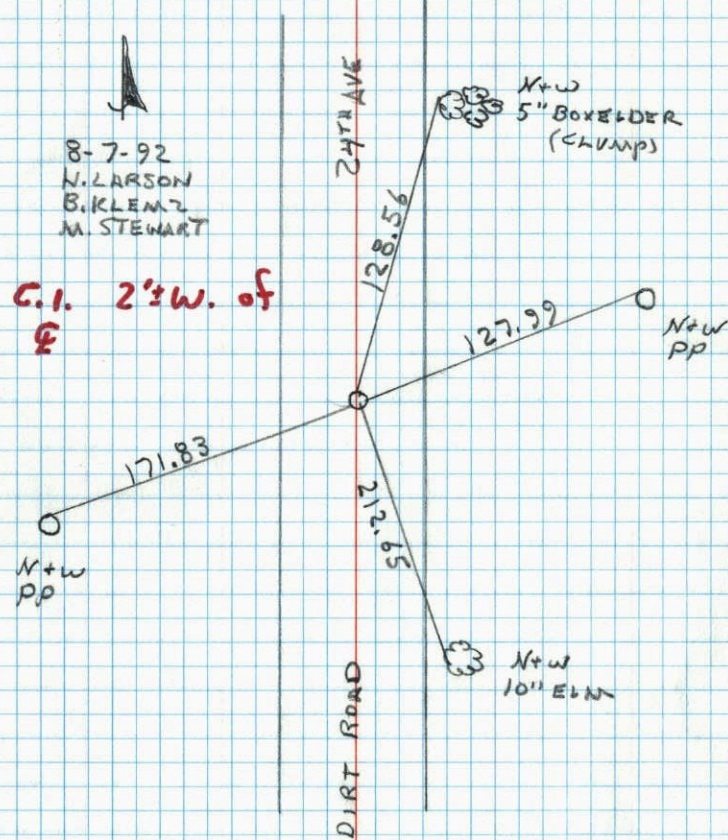

NO. 448

TELEPHONE

E 1/4 Cor. Sec. 24 T31 R22

Reset cast iron monument from
Transit Ties Anoka Co. Down 1.0'±

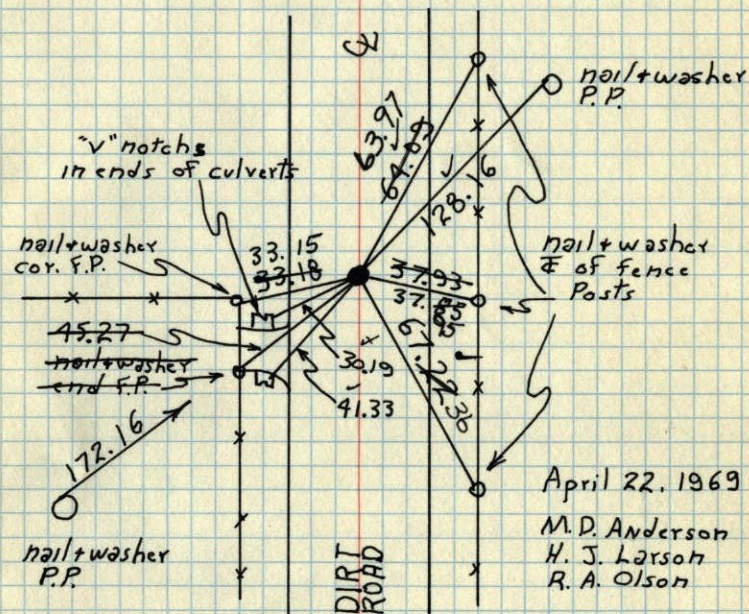

April 22, 1969

M. D. Anderson
H. J. Larson
R. A. Olson

TIE CHECK
7-28-80
J. STEPHENS
P. ROSS
P. HORNBY

Tie Check
June 22, 1973
B. Olson
D. Brien
D. Farmer

TEMPERATURE CORRECTED
AND HORIZONTALLY
TAPED MEASUREMENTS

TIE CHECK
MAY 22, 1977
R. SPANIERUS
G. ADAMS
S. BRIEN

ROLAND W. ANDERSON
COUNTY SURVEYOR
ANOKA COUNTY, MINNESOTA

1969
E 1/4 Cor. Sec. 24-T31-R22

set C.I. Mon. down 0.4'±

set from transit ties by this office

April 22, 1969

M.D. Anderson

H.J. Larson

R.H. Olson

temp 55°
tape #6

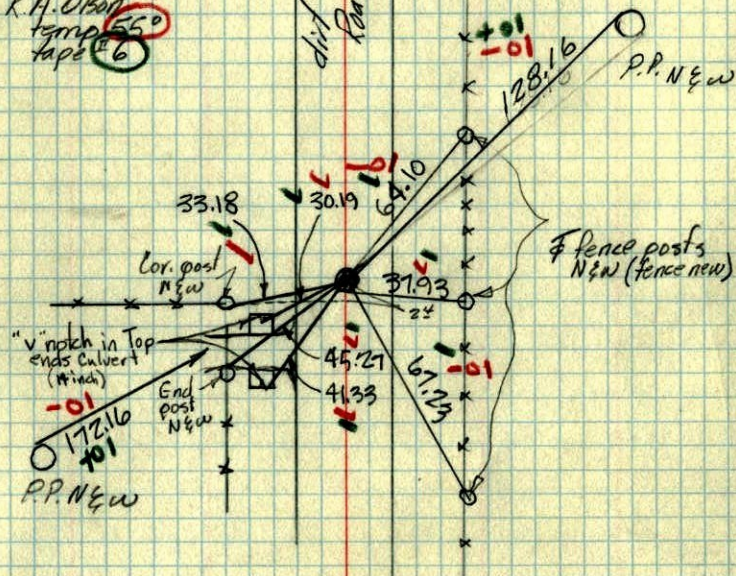

1968
E 1/4 Cor. Sec. 24-T31-R22

Ties taken to most southerly bolt.

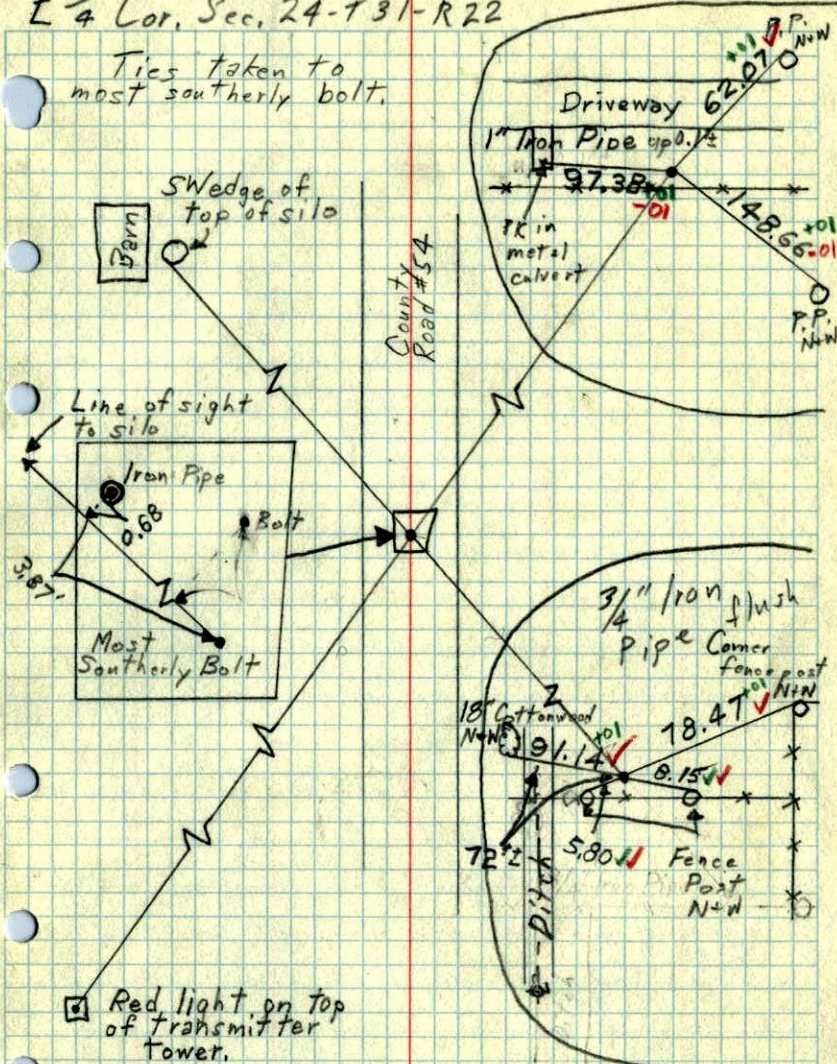

1968

E 1/4 Cor. Sec. 24-T31-R22

3/4" Iron Pipe flush

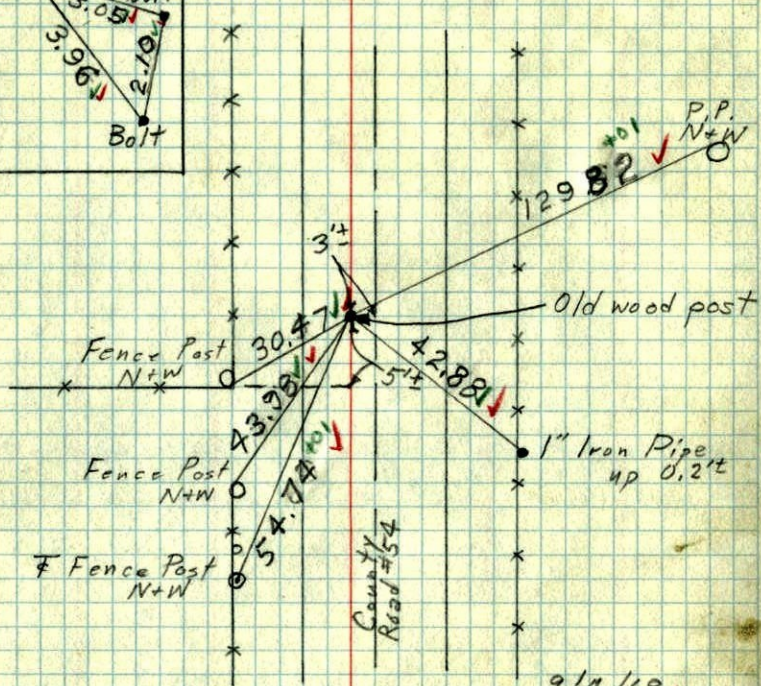
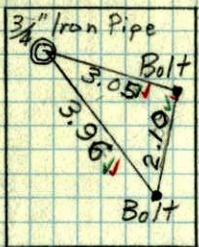

9/4/68
 #6-65
 D. Powell
 R. Olson

1968

E 1/4 Cor. Sec. 24-T31-R22

2 Bolts flush

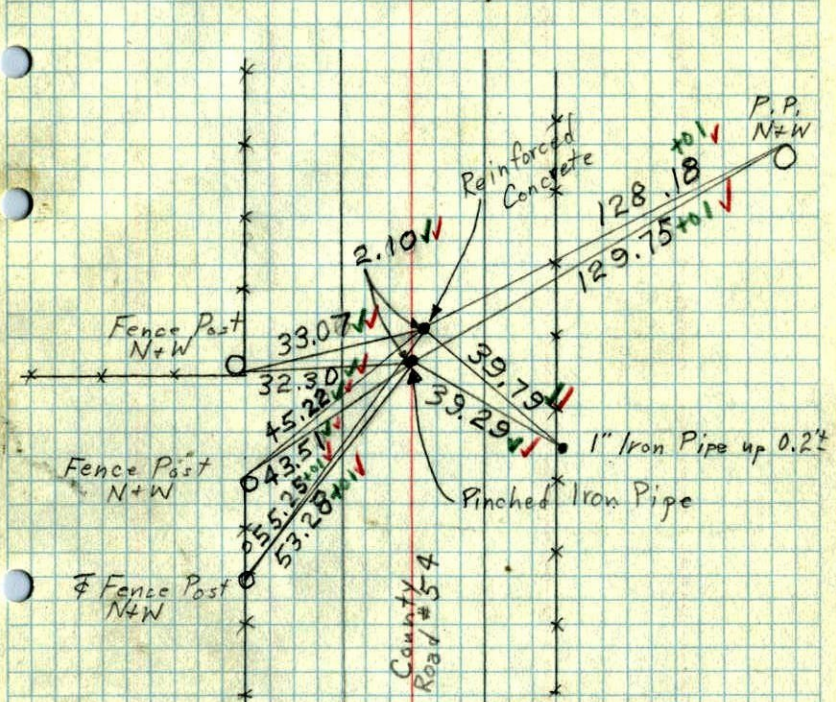

9/4/68
 #6-65
 D. Powell
 R. Olson

NO DATE

E 1/4 Cor. Sec. 24 - T31-R22

Ties taken to most Southerly bolt.

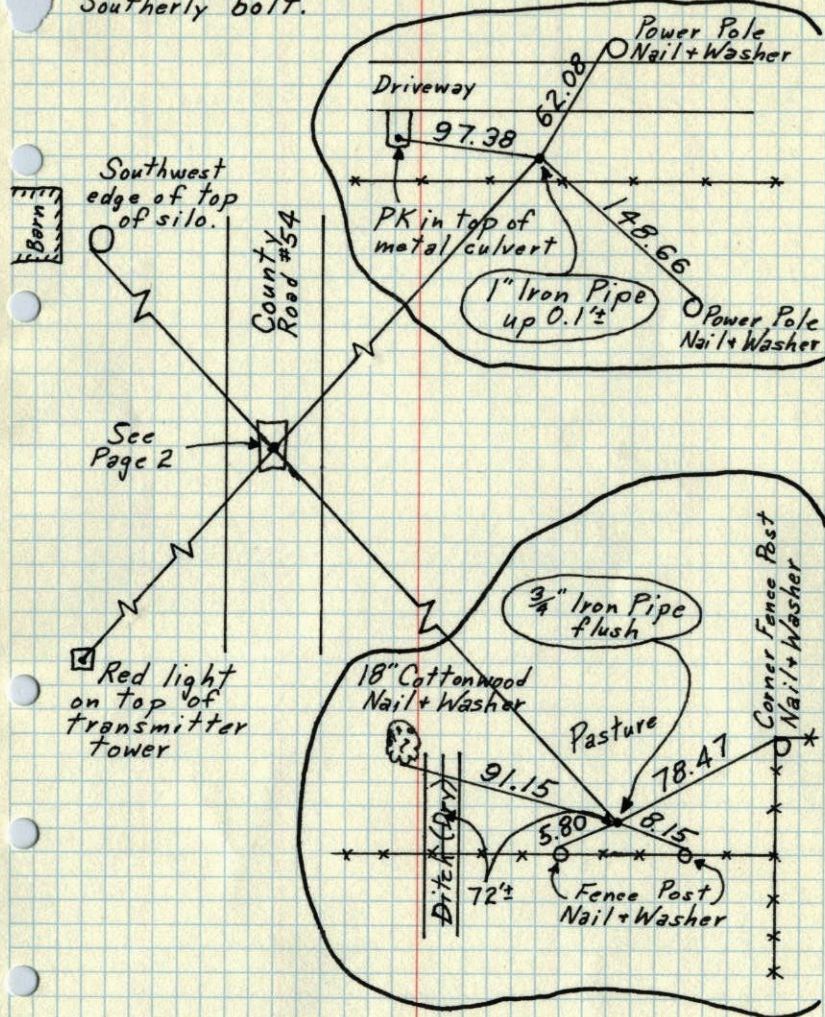

TEMPERATURE CORRECTED
AND HORIZONTALLY
TAPED MEASUREMENTS

NO DATE

E 1/4 Cor. Sec. 24 - T31-R22 (cont.)

Detail of the three points.

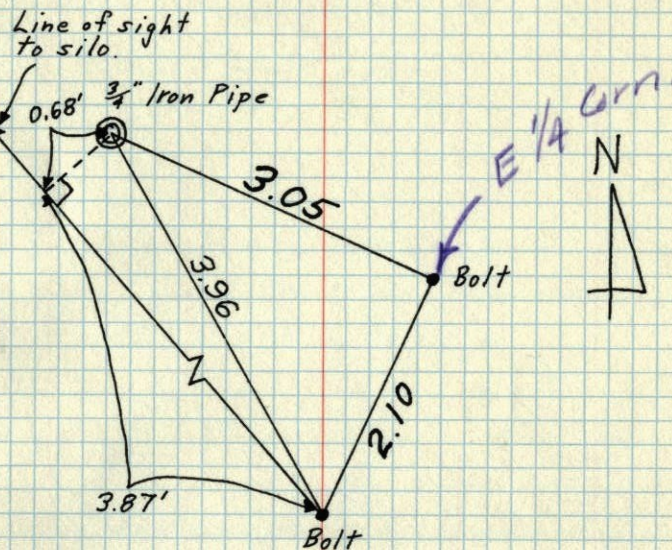

3/4" Iron Pipe = old wood post with galv. nail + red flag

Northerly Bolt = Reinforced concrete

Southerly Bolt = Pinched iron pipe

TEMPERATURE CORRECTED
AND HORIZONTALLY
TAPED MEASUREMENTS

E 1/4 Corn. Sec. 24, T31, R22

Found 1" Iron Pipe
Top bent over, slush

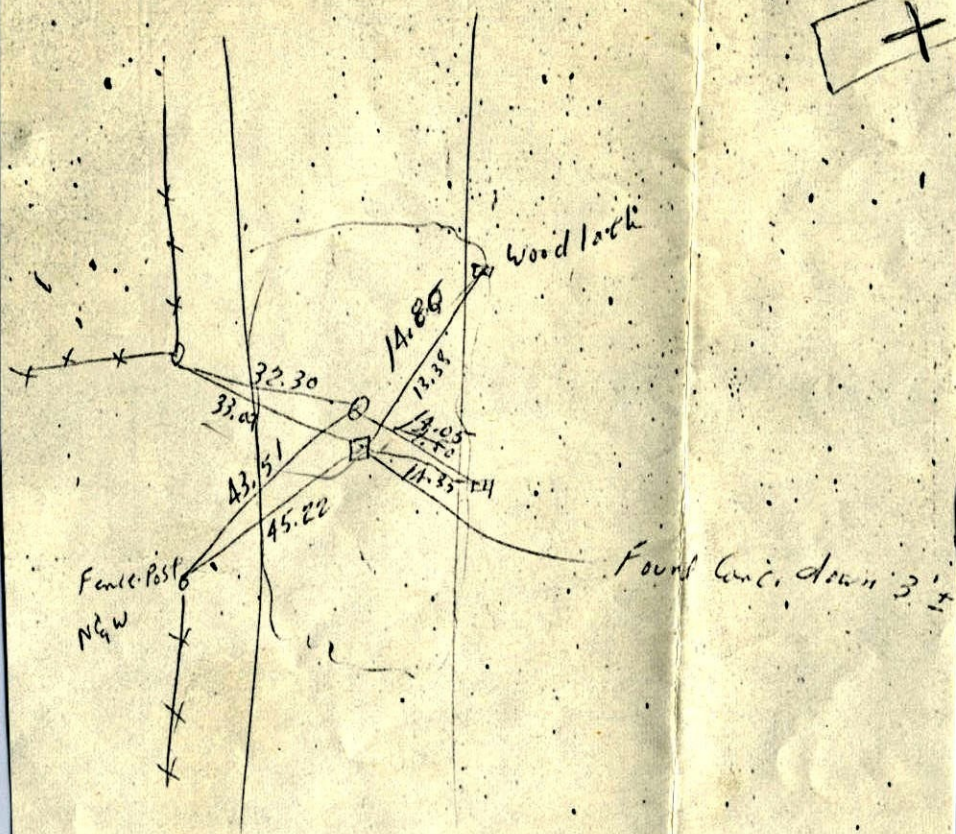

Old wood Post

3.05

Bolt

Reinforce
conc.

3.96

2 1/2"
1" Pinched
Iron Pipe
Bridge Spike

30.47

15.58

old wood post
Galv.
with nail & red flag

43.98

17.45