

CERTIFICATE OF LOCATION OF GOVERNMENT CORNER

County of Anoka

State of Minnesota

SOUTH 1/4 Corner of Sec. 24 Township 31 Range 22

I hereby certify that on the 31ST day of JANUARY, 19 77, I found the described corner which was evidenced by 1/2" IRON PIPE

and I further certify that to perpetuate the location of said corner, I did, at the exact location thereof, place a permanent marker consisting of ~~1/2" I.P.~~ CAST IRON MONUMENT

which reference or witness monuments are located in the manner following:

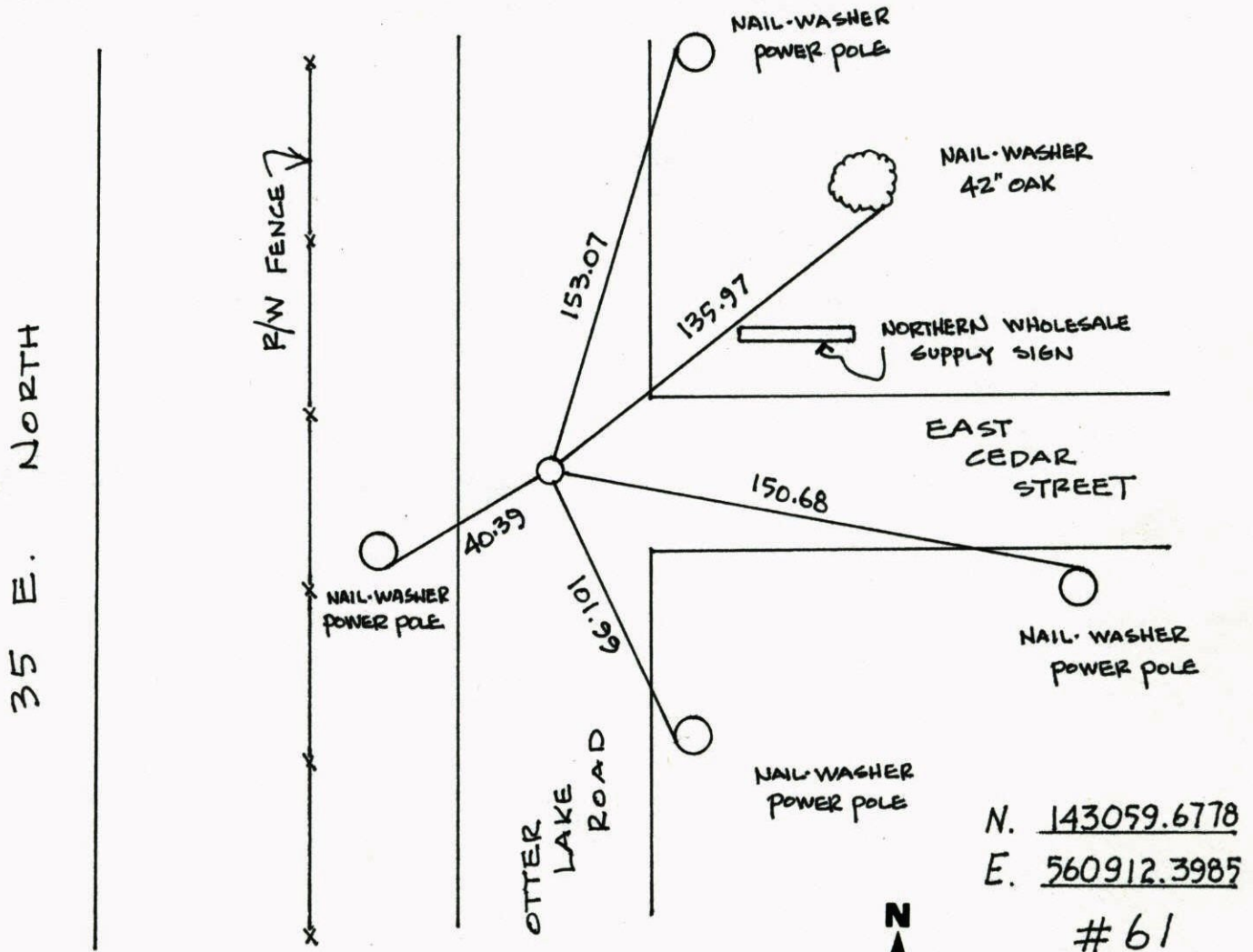

Revised date	Revised date	Revised date
10-17-91		
4-29-97		
3-25-98		
1-29-99		
7-6-99 REPLACED		

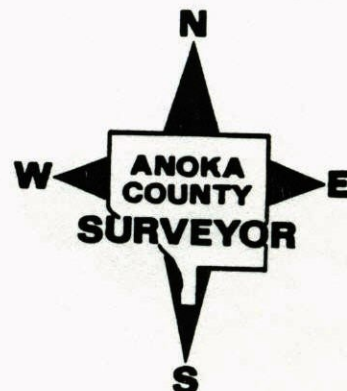

SOUTH 1/4 COR. SEC. 24 T31 R22

REPLACED & RETIED CAST IRON MON.

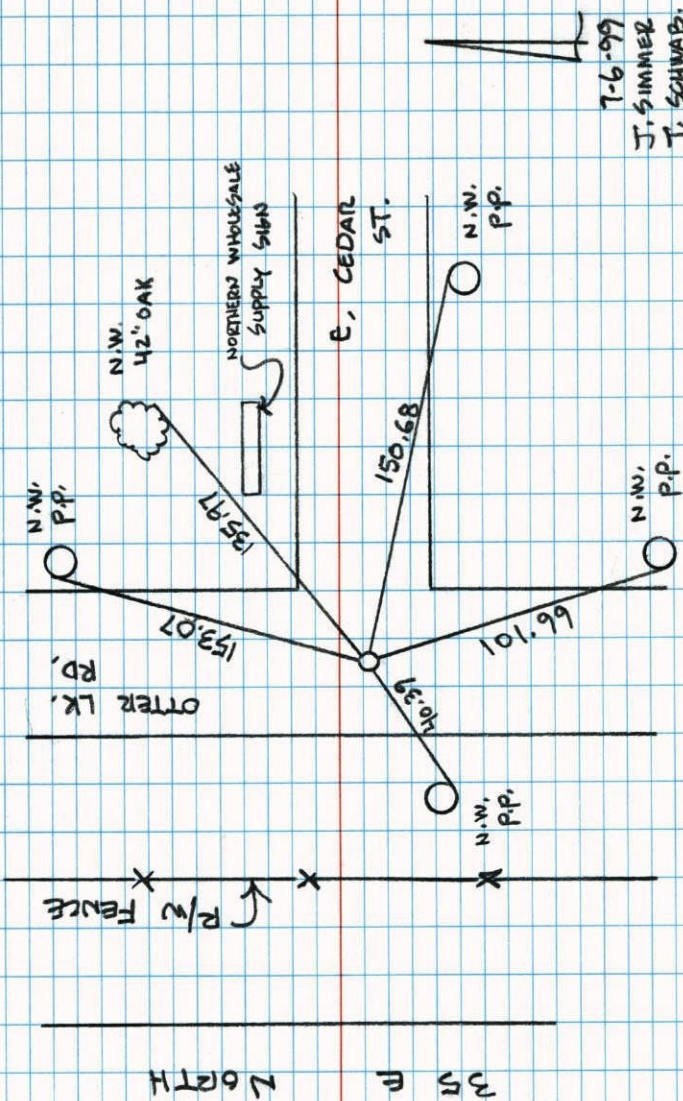

T-6-99
J. SIMMER
T. SCHWAB.
A. NAEVE

SOUTH 1/4 SEC. 24 T31 R22

RESET 1/2" I.P. TEMPORARILY
IN PLACE OF CAST IRON MON.

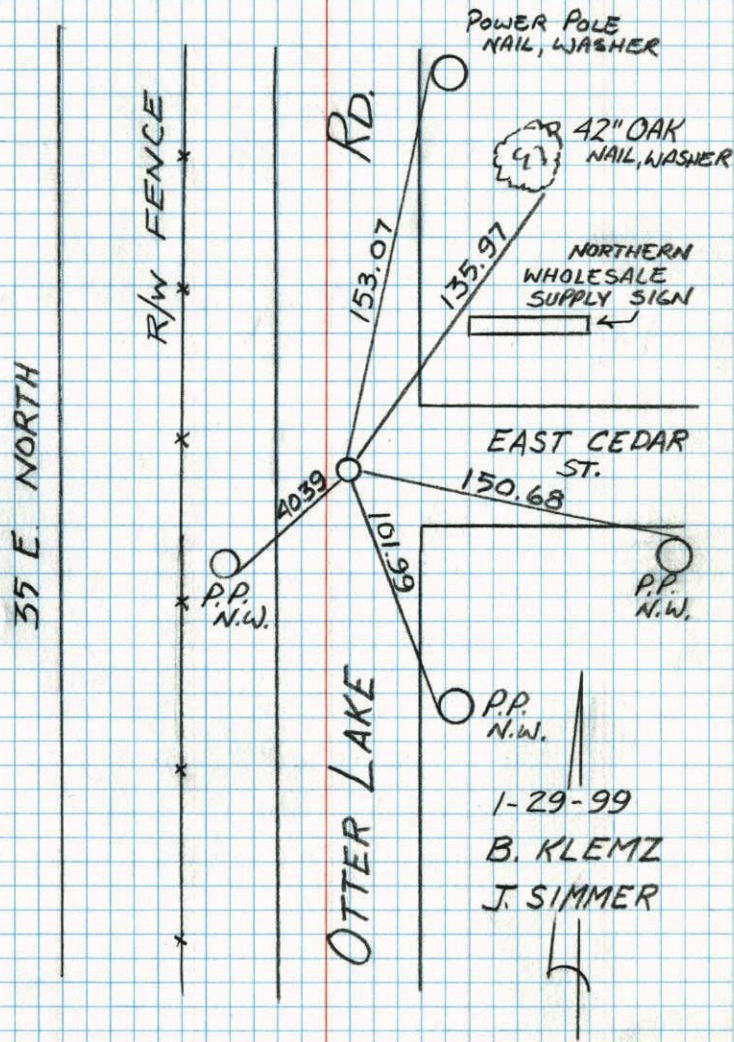

1-29-99
B. KLEMZ
J. SIMMER

TRANSIT TIE

93

SOUTH 1/4 COR. SEC 24 T31 R22

10-29-98
J. SIMMER
B. KLEMZ
H. LARSON

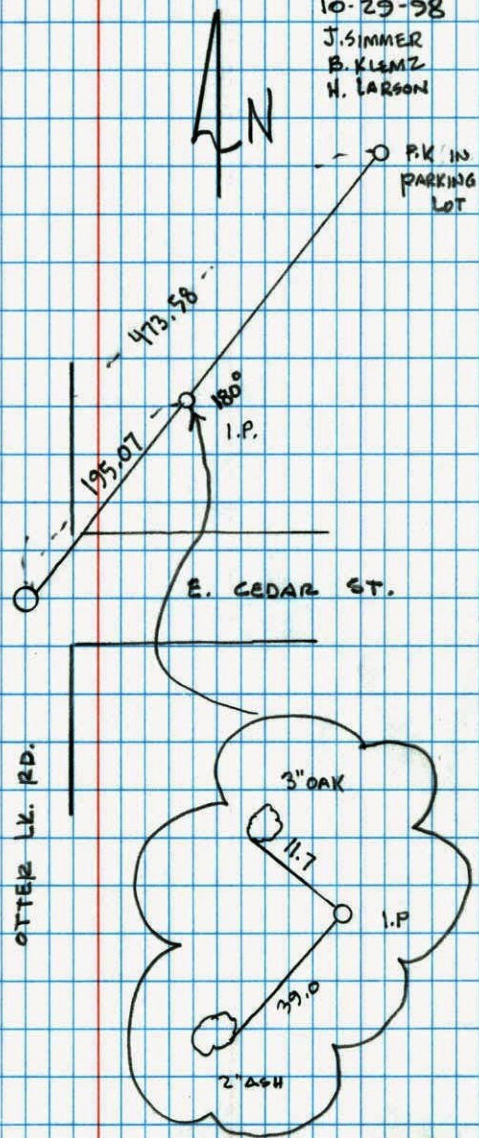

NO. 446

NATIONAL PRINTFAST

93

5/4 CORNER SECTION 24 T31 R22

REPLACED AND RETIED CAST IRON MON.
AFTER CONSTRUCTION

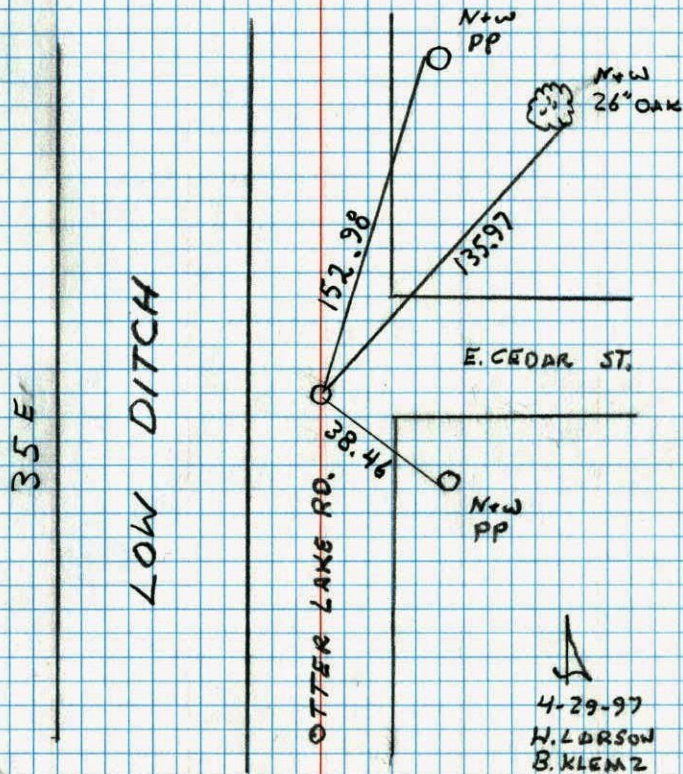

NO. 448

TELETYPE

S 1/4 COR. SEC. 24, T.31, R.22

FOUND 1/2" IRON PIPE, TIED AS SOUTH
1/4 CORNER. IRON PIPE FLUSH IN
BLACKTOP.

(IRON PIPE IS
1' 2" EAST OF $\frac{1}{2}$ "
& 6' 2" SOUTH OF $\frac{1}{2}$ "

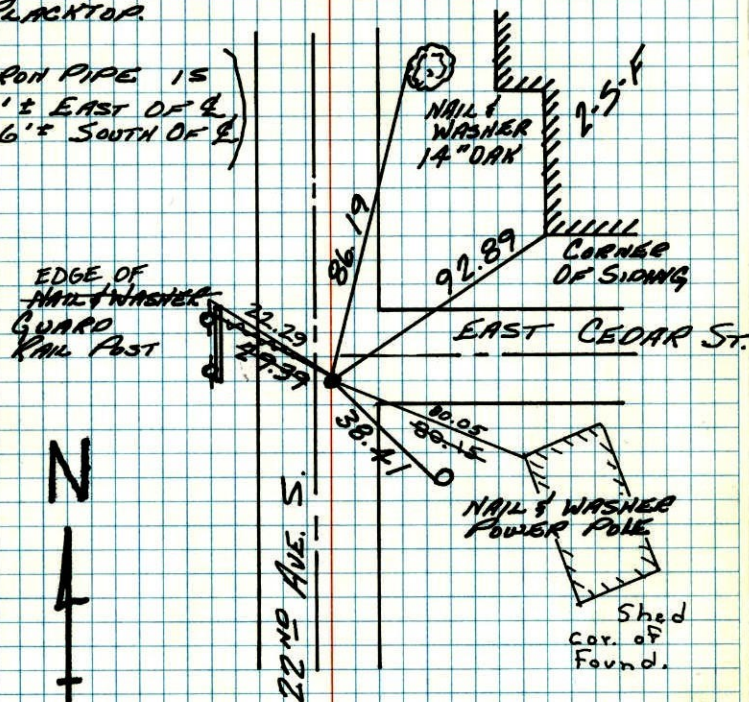

SET CAST IRON MONUMENT
IN PLACE OF IRON PIPE
4-22-77 H. LARSON

Tie Check
8-18-77
MD Anderson
P. Beethson
M. Anve

TIE CHECK
7-28-80
B. STEPHENS
P. ROSS
P. HORNBY

TEMPERATURE CORRECTED
AND HORIZONTALLY
TAPED MEASUREMENTS

ROLAND W. ANDERSON
COUNTY SURVEYOR
ANOKA COUNTY, MINNESOTA

S 1/4 Cor. Sec 24 T31 R22

Found 1/2" iron pipe tied as S 1/4
Cor. I.P. flush in blacktop

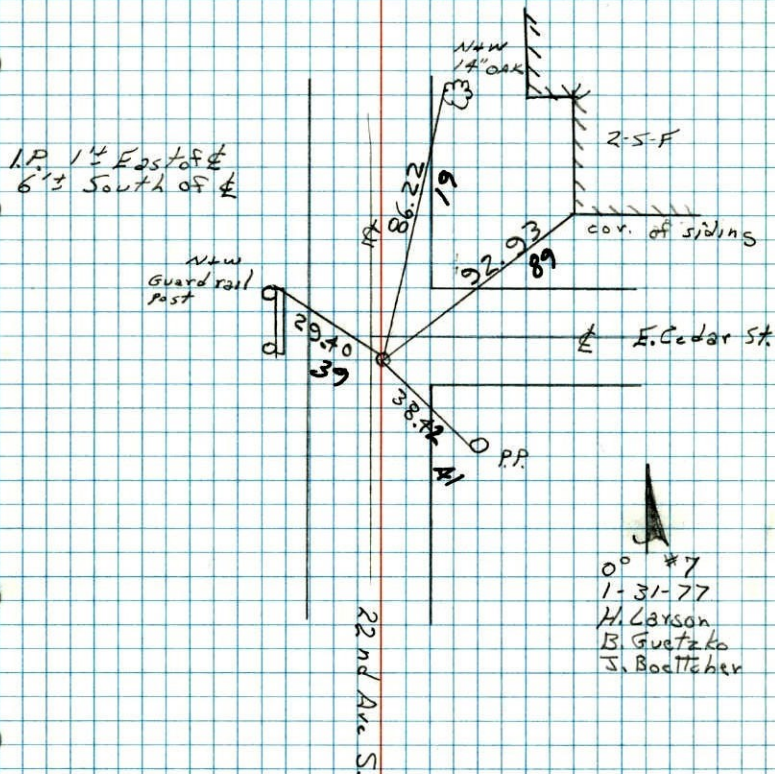

0° #7
1-31-77
H. Larson
B. Guetzko
J. Boettcher