

CERTIFICATE OF LOCATION OF GOVERNMENT CORNER

County of Anoka

State of Minnesota

WITNESS Corner of Sec. 27 Township 31 Range 22

NORTH LINE (WEST SIDE SHERMAN LAKE)

I hereby certify that on the 28TH day of MAY, 19 69, I found the described corner which was evidenced by AREA RESURVEY

and I further certify that to perpetuate the location of said corner, I did, at the exact location thereof, place a permanent marker consisting of CAST IRON MONUMENT

which reference or witness monuments are located in the manner following:

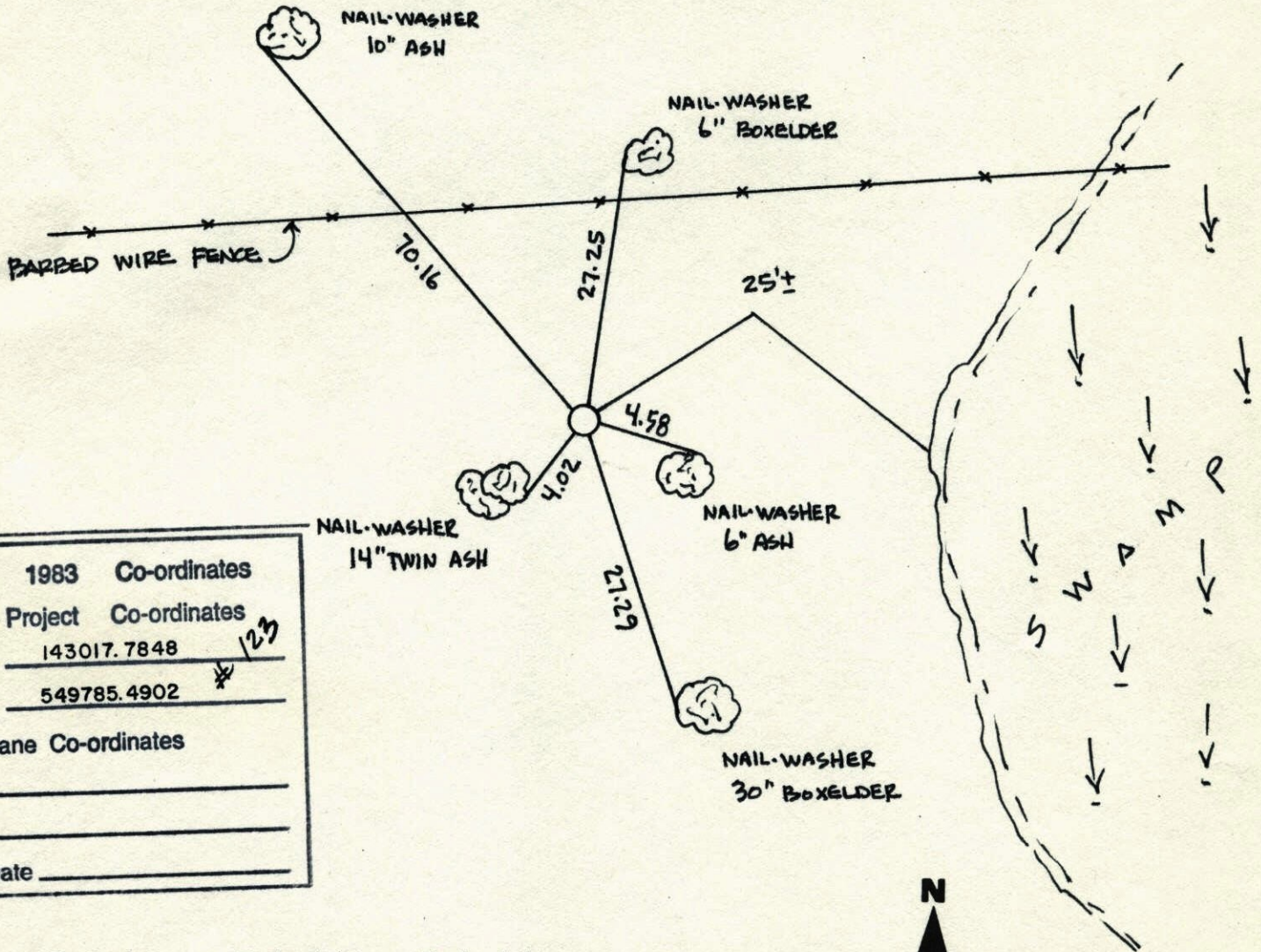

N.A.D.	1983	Co-ordinates
County	Project	Co-ordinates
Northing	143017.7848	123
Easting	549785.4902	*
State Plane Co-ordinates		
Y	_____	
X	_____	
Date	_____	

Revised date	Revised date	Revised date
7-25-86		
7-30-96		
3-5-98		

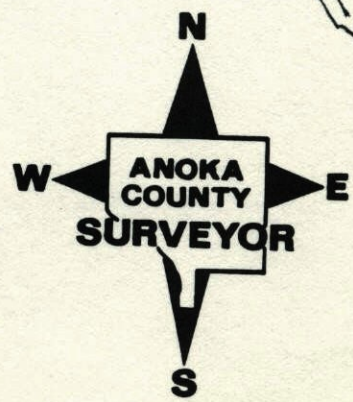

WITNESS CORNER SEC 27 T 31 R 22

NORTH LINE (WEST SIDE OF SHERMAN LK)

RETIED CAST IRON MONUMENT

3-5-98 B. KLEMZ, J. SIMMER

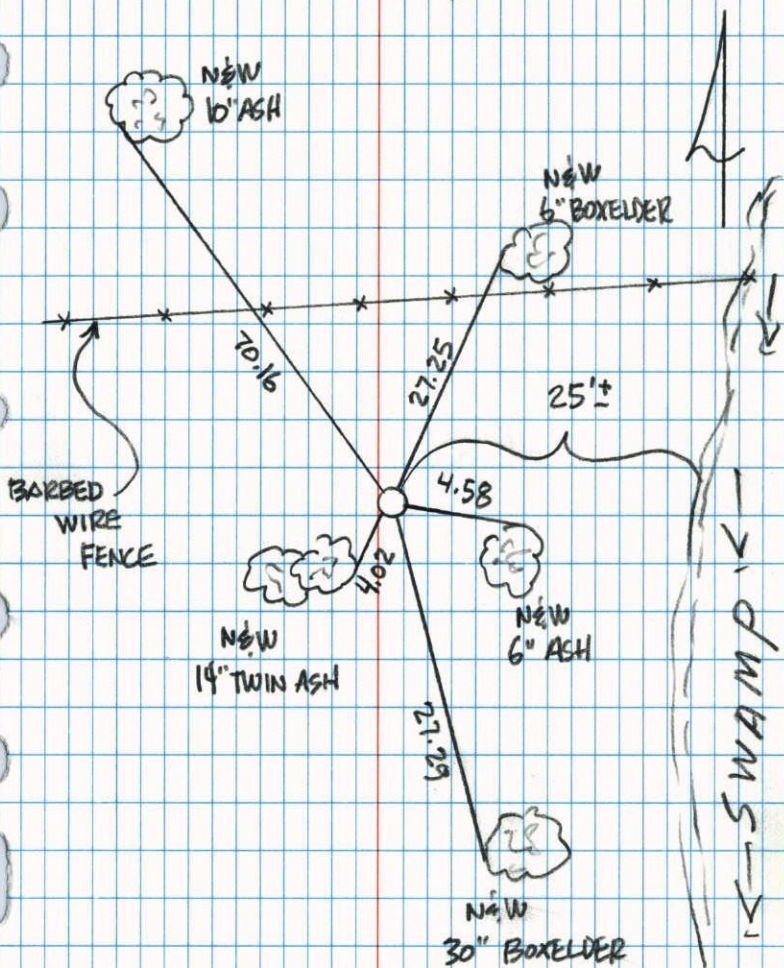

W.C. on N. line Sec. 27 T31 R22

Set cast iron monument from
area resurvey. C.I. Flush on west
side of Sherman Lake.

May 28, 1969

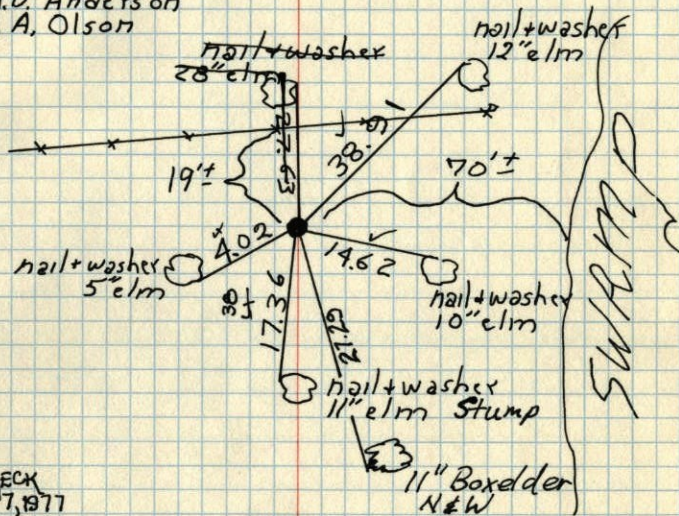
M.D. Anderson
R.A. Olson

TIE CHECK
JUNE 7, 1977
D. SANDERUD
S. BRIEN
J. STEPHENS

TEMPERATURE CORRECTED
AND HORIZONTALLY
TAPED MEASUREMENTS

TIE CHECK
8-19-80
B. STEPHENS
P. ROSS
P. HORNBY

Tie Check
July 19, 1973
B. Olson
D. Brien
D. Farmer

ROLAND W. ANDERSON
COUNTY SURVEYOR
ANOKA COUNTY, MINNESOTA

1969

W. Cor. on North line Sec. 27. T31-R22

west side sherman Lake

set G.I. Mon. Plush

set from area resurvey

May 28, 1969

M. D. Anderson

R. A. Olson

temp. 90°

tape 6

