

# CERTIFICATE OF LOCATION OF GOVERNMENT CORNER

County of Anoka                      State of Minnesota

CENTER Corner of Sec. 27 Township 32 Range 25

I hereby certify that on the 5 day of JANUARY, 1961, I found the described corner which was evidenced by 2" IRON PIPE

and I further certify that to perpetuate the location of said corner, I did, at the exact location thereof, place a permanent marker consisting of SAME

which reference or witness monuments are located in the manner following:

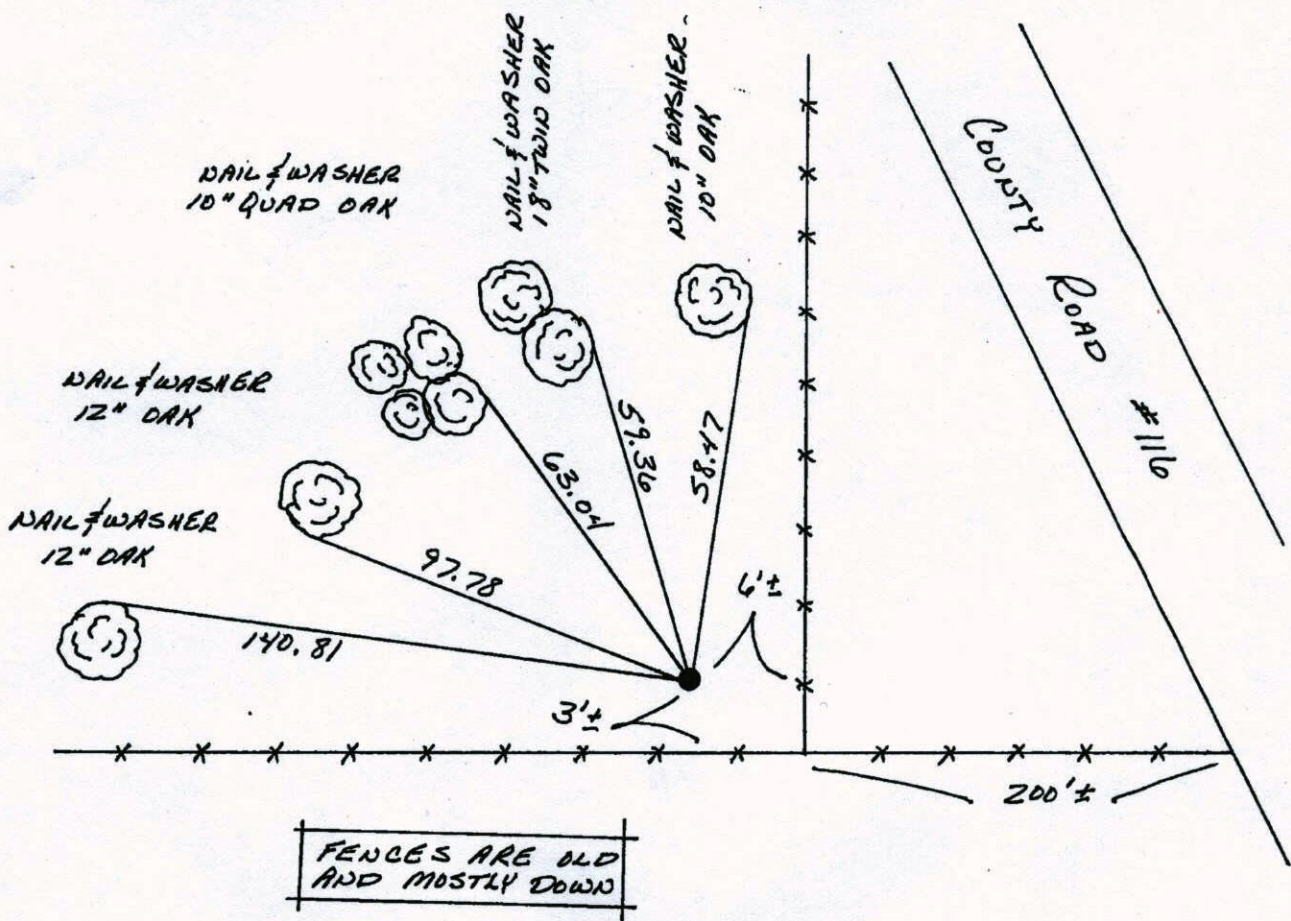

Revised date	Revised date	Revised date
6-30-69		
7-8-76		
6-25-79		
8-12-82		
7-26-85		
6-28-88		

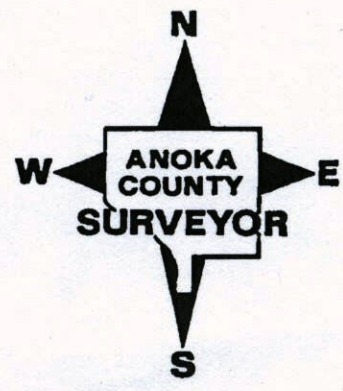

CENTER OF SEC 27 T32 R25  
 RETIED 2" IRON PIPE SET AT CENTER.

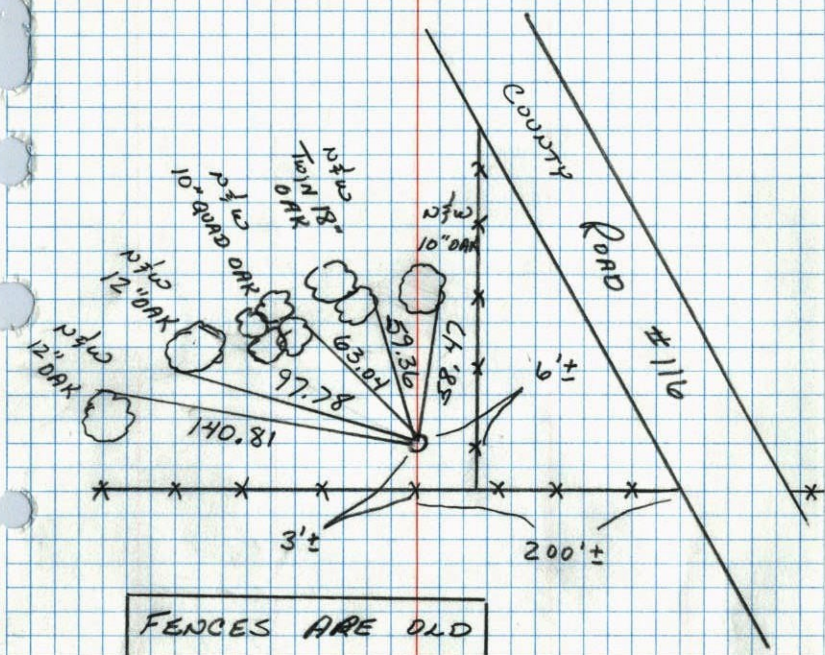

FENCES ARE OLD  
 AND MOSTLY DOWN



6-28-88  
 B. GUETZKO  
 M. WALI-H  
 75° 200' TAPE

NO. 448 TELETYPE

Center Sec 27-32-25

Found 2" Iron up or 3.0' N of E & W  
 Fence & 5.5' W. of N & S. Fence

Ran E-W 1/4 line 25 Aug 64, This  
 Iron 1'± too far North - See  
 Field notes on file of O.

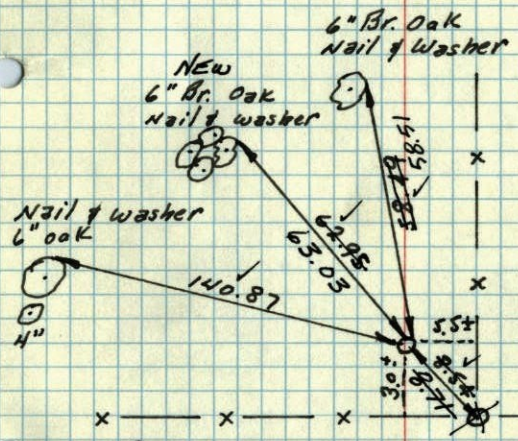

TIE CHECK  
 6-25-79  
 B. STEPHENS  
 D. STEPHENS  
 P. ROSS

TIE CHECK  
 G. ADAMS  
 B. SANNEROD  
 S. BRIEN  
 7-8-76

TIE CHECK  
 8-12-82  
 P. ROSS  
 P. WORKBY

Round Cor. Fence Post  
 Nail & washer in Top  
 (LEARNING)

Tie Check  
 June 30, 1969  
 R. A. Olson  
 B. Olson

TEMPERATURE CORRECTED  
 AND HORIZONTALLY  
 TAPED MEASUREMENTS

Tie Check  
 8/7/72  
 B. Olson  
 J. Boetche  
 R. Bauer

Retie 8/12/64  
 M. D. Anderson  
 J. Dunlop

5 Jan. 1961  
 R. Freeman  
 M. Anderson.

ROLAND W. ANDERSON  
 COUNTY SURVEYOR  
 ANOKA COUNTY, MINNESOTA

5 Jan 1961  
Freeman. Anderson  
+ 30°

Center Sec 27-32-25

Found 2" iron up 0.20 30' N of E & W  
Fence & 5.5 W of N & S. Fence

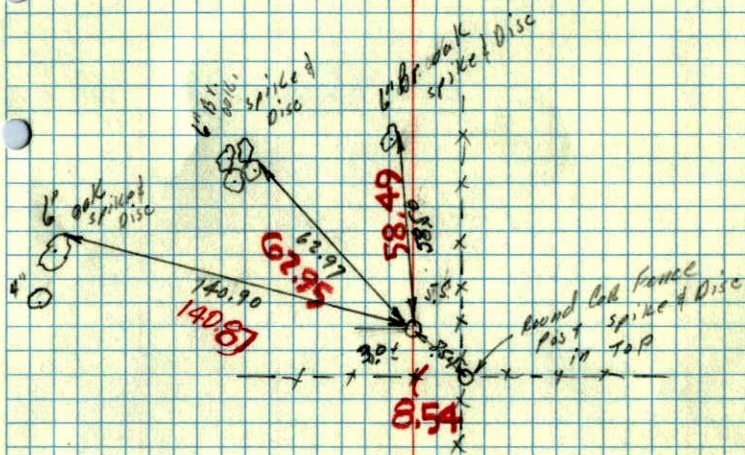

TEMP. CORR  
for +30°