

# CERTIFICATE OF LOCATION OF GOVERNMENT CORNER

County of Anoka

State of Minnesota

WEST 1/4 Corner of Sec. 25 Township 32 Range 25

I hereby certify that on the 25<sup>TH</sup> day of MARCH, 1963, I found the described corner which was evidenced by 3/4" IRON PIPE

and I further certify that to perpetuate the location of said corner, I did, at the exact location thereof, place a permanent marker consisting of CAST IRON MONUMENT (FLUSH) ~~SIGN AND POST ON NORTH SIDE - PULLED OUT BY OWNER~~

which reference or witness monuments are located in the manner following:

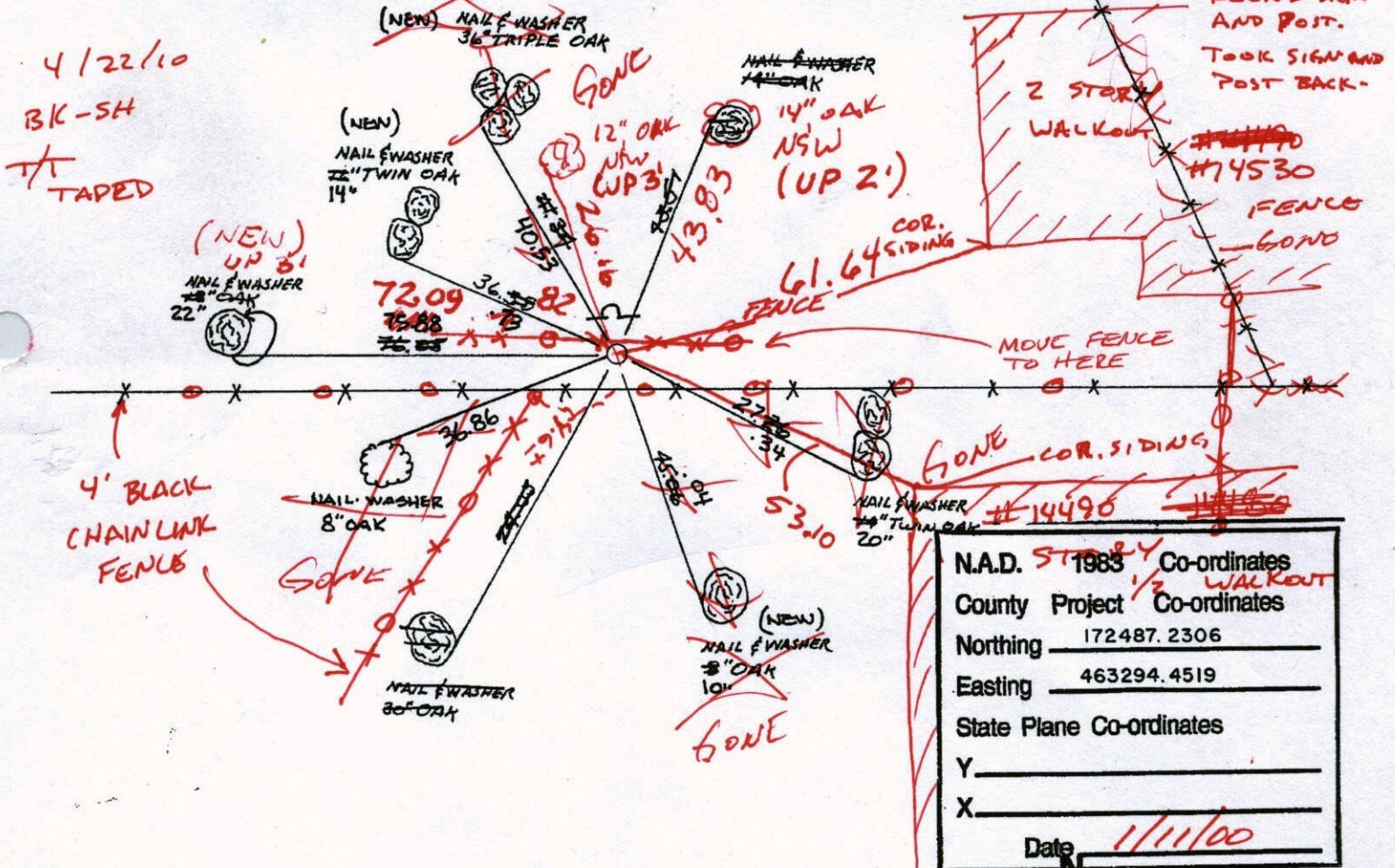

Revised date	Revised date	Revised date
6-30-69	8-19-93	
8-18-72	1-11-00	
7-8-76		
6-26-79		
8-17-82		
7-26-85		
7-8-88		

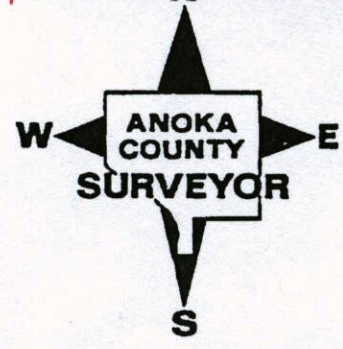

# CERTIFICATE OF LOCATION OF GOVERNMENT CORNER

County of Anoka State of Minnesota

WEST 1/4 Corner of Sec. 25 Township 32 Range 25

I hereby certify that on the 25<sup>TH</sup> day of MARCH, 1963, I found the described corner which was evidenced by 3/4" IRON PIPE

and I further certify that to perpetuate the location of said corner, I did, at the exact location thereof, place a permanent marker consisting of CAST IRON MONUMENT SIGN AND POST ON NORTH SIDE

which reference or witness monuments are located in the manner following:

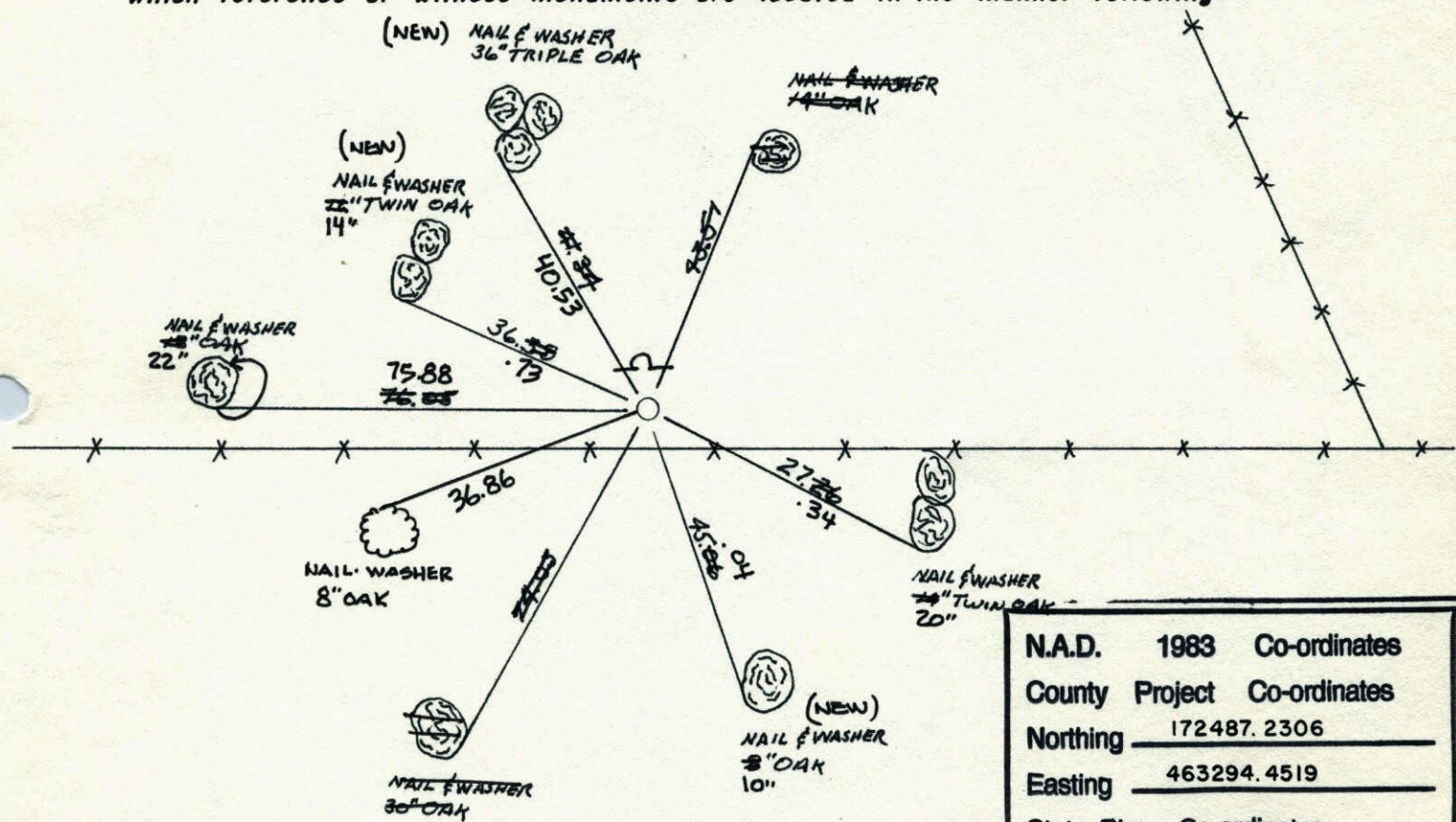

N.A.D.	1983	Co-ordinates
County	Project	Co-ordinates
Northing		<u>172487.2306</u>
Easting		<u>463294.4519</u>
State Plane Co-ordinates		
Y		_____
X		_____
Date _____		

Revised date	Revised date	Revised date
<u>6-30-69</u>	<u>8-19-93</u>	
<u>8-18-72</u>	<u>1-11-00</u>	
<u>7-8-76</u>		
<u>6-26-79</u>		
<u>8-17-82</u>		
<u>7-26-85</u>		
<u>7-8-88</u>		

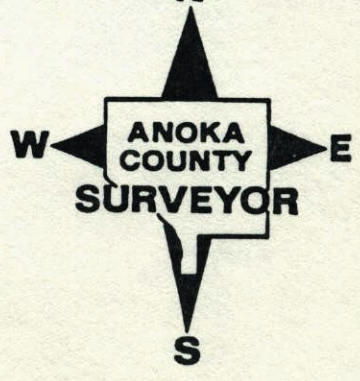

W<sup>1</sup>/<sub>4</sub> CORNER SEC 25 T32 R25  
 RETIED CAST IRON MONUMENT

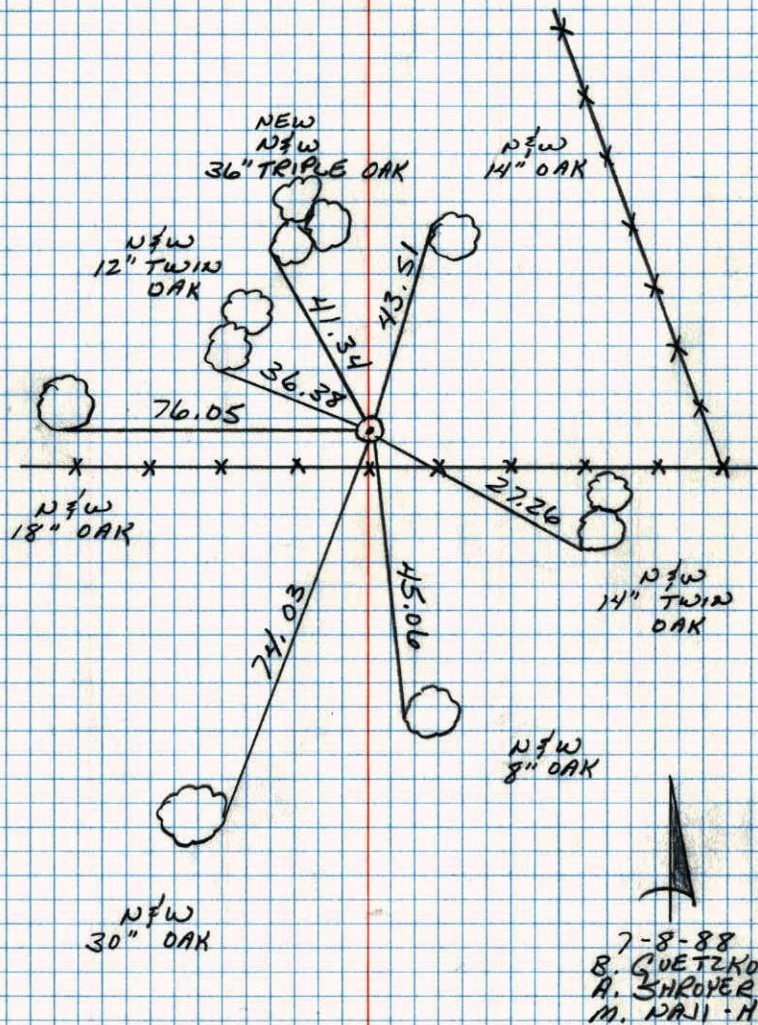

W<sup>1</sup>/<sub>4</sub> Cor. Sec. 25, T 32, R 25

Set 3/4" I.P. from Resurvey.

Set Cast Iron Monument up 0 1/4" N  
 19 April 63

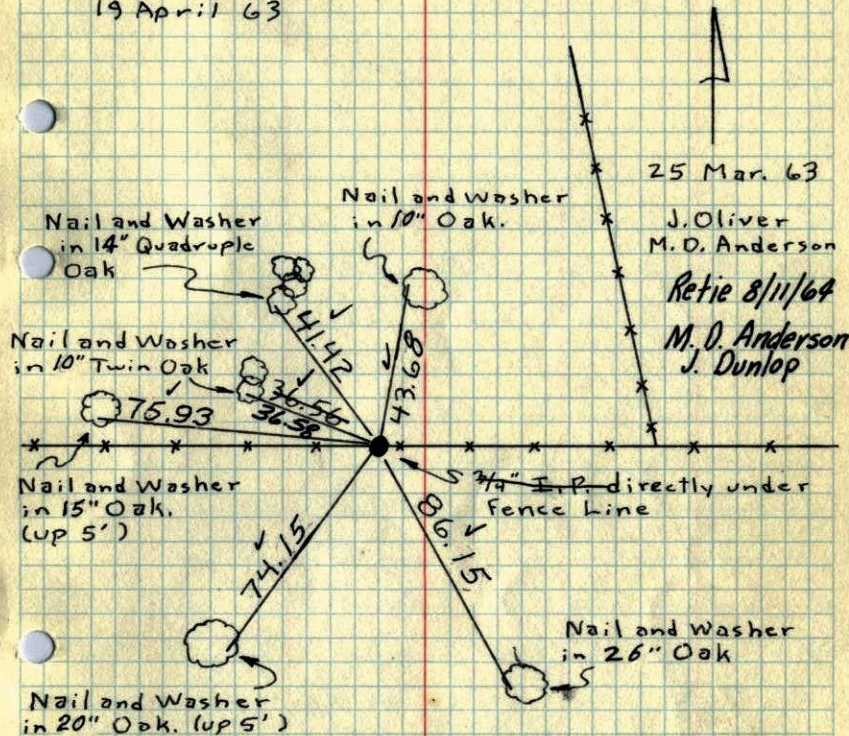

Tie Check  
 June 30, 1969  
 R. A. Olson  
 B. Olson

TIE CHECK  
 7-8-76  
 G. ROAMS  
 G. SANNEPPO  
 S. BRIEN

Tie check  
 8/18/72  
 B. Olson  
 J. Borchert  
 R. Bauer

TIE CHECK  
 6-26-75  
 B. STEPHENS  
 D. STEPHENS  
 P. ROSS

TIECHECK  
 8-17-82  
 P. ROSS  
 P. HORNBY

TEMPORARILY CORRECTED  
 AND HORIZONTALLY  
 TAPED MEASUREMENTS

ROLAND W. ANDERSON  
 COUNTY SURVEYOR  
 ANOKA COUNTY, MINNESOTA

W 1/4 Cor. Sec. 25, T32, R25

Set 3/4" I.P. from Resurvey.

Set Cast Iron Monument  
19 April 63

CI up .1'

N

25 Mar. 63

J. Oliver  
M. D. Anderson

Retie 8/11/64

M. D. Anderson  
J. Dunlop

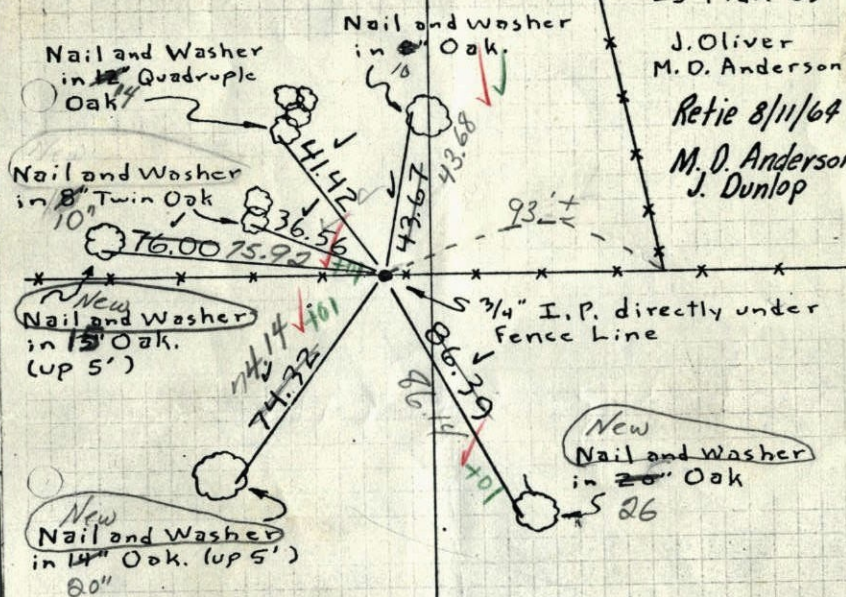

TEMPERATURE CORRECTED  
AND HORIZONTALLY  
TAPED MEASUREMENTS

ROLAND W. ANDERSON  
COUNTY SURVEYOR  
ANOKA COUNTY, MINNESOTA

6-30-69

Temp 70

Tape #5

R.A. Olson

B.N. Olson

W 1/4 Cor. Sec. 25, T32, R25

Set 3/4" I.P. from Resurvey.

N

25 Mar 63  
40°

J. Oliver  
M. D. Anderson

