

CERTIFICATE OF LOCATION OF GOVERNMENT CORNER

County of Anoka

State of Minnesota

NORTH 1/4 Corner of Sec. 36 Township 32 Range 25

I hereby certify that on the 12TH day of AUGUST, 1964, I found the described corner which was evidenced by 1" IRON PIPE

and I further certify that to perpetuate the location of said corner, I did, at the exact location thereof, place a permanent marker consisting of CAST IRON MONUMENT
SIGN AND POST ON NORTH SIDE (DOWN 0.6')

which reference or witness monuments are located in the manner following:

N.A.D.	1983	Co-ordinates
County	Project	Co-ordinates
Northing		<u>169863.6154</u>
Easting		<u>465907.2953</u>
State Plane Co-ordinates		
Y		_____
Date		<u>1/11/00</u>

4/01/10
BK-SH
TT

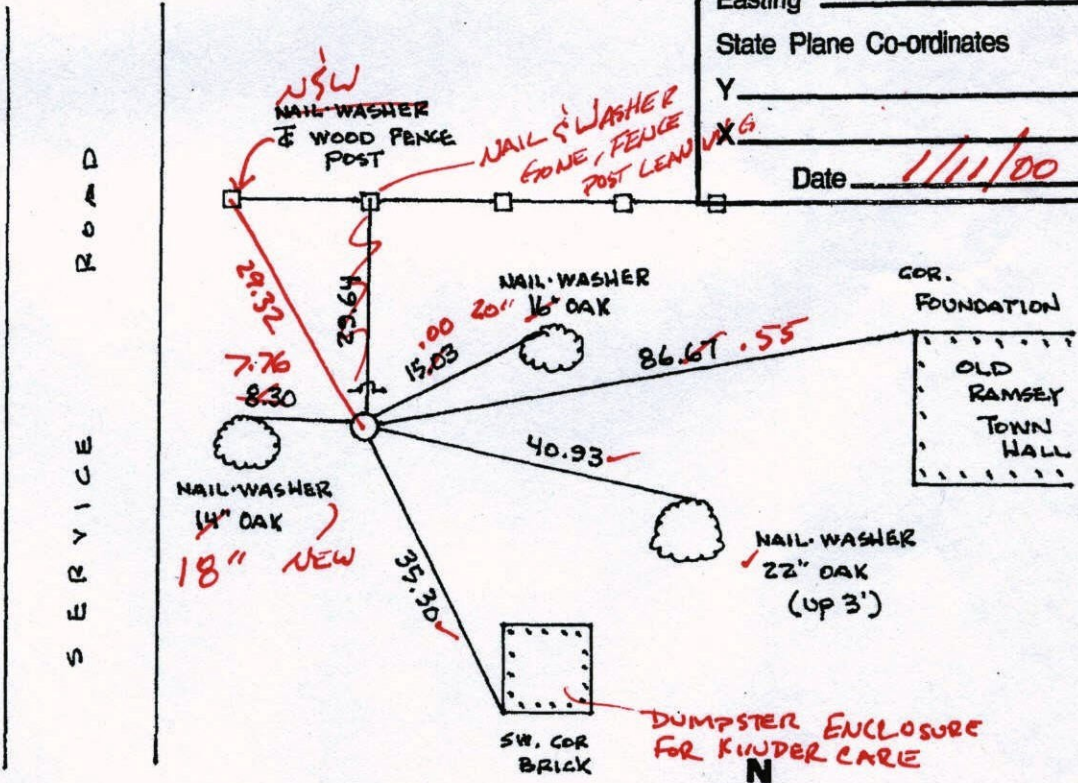

Revised date	Revised date	Revised date
<u>6-29-88</u>		
<u>8-11-93</u>		
<u>1-11-00</u>		

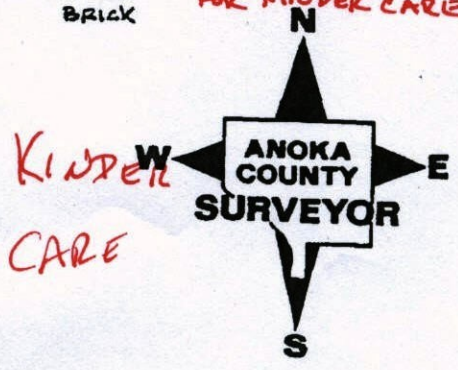

CERTIFICATE OF LOCATION OF GOVERNMENT CORNER

County of Anoka

State of Minnesota

NORTH 1/4 Corner of Sec. 36 Township 32 Range 25

I hereby certify that on the 12TH day of AUGUST, 1964, I found the described corner which was evidenced by 1" IRON PIPE

and I further certify that to perpetuate the location of said corner, I did, at the exact location thereof, place a permanent marker consisting of CAST IRON MONUMENT SIGN AND POST ON NORTH SIDE

which reference or witness monuments are located in the manner following:

N.A.D.	1983	Co-ordinates
County	Project	Co-ordinates
Northing	<u>169863.6154</u>	
Easting	<u>465907.2953</u>	
State Plane Co-ordinates		
Y	_____	
X	_____	
Date _____		

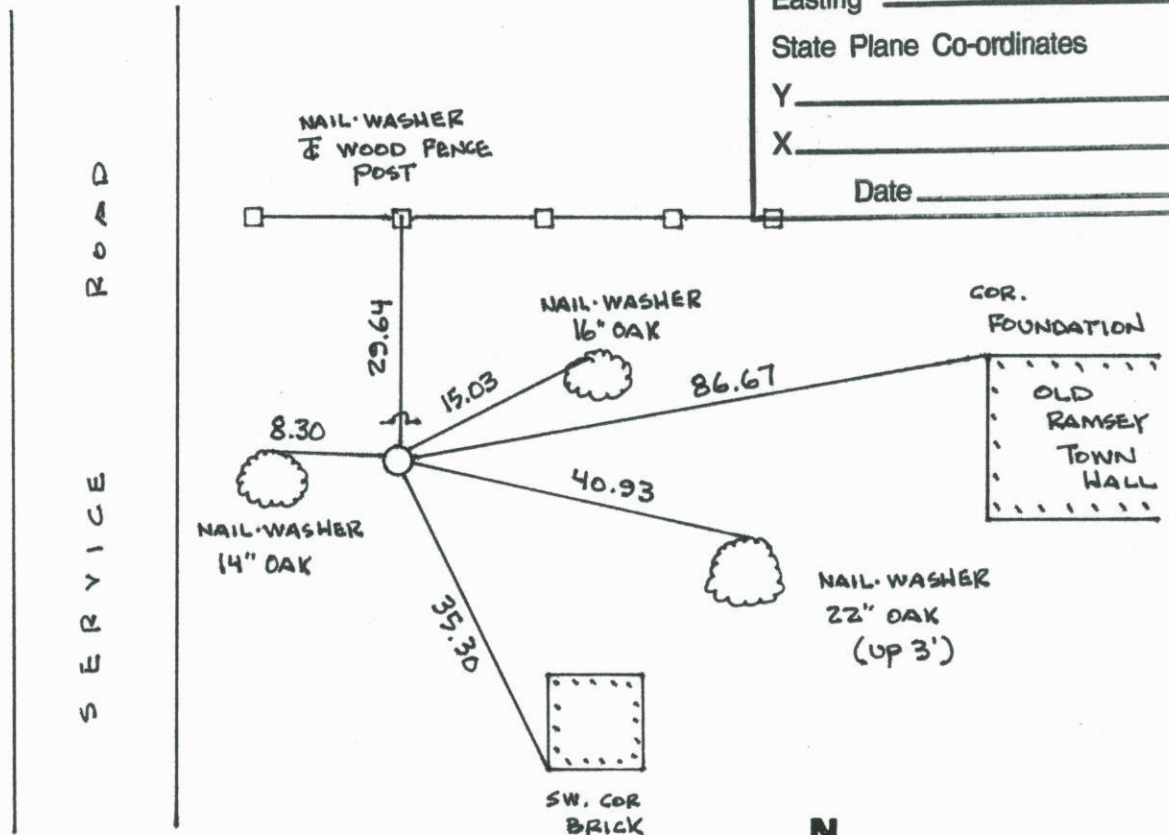

Revised date	Revised date	Revised date
<u>6-29-88</u>		
<u>8-11-93</u>		
<u>1-11-00</u>		

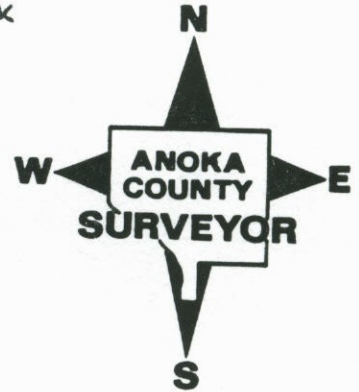

NORTH 1/4 COR. SEC 36 T 32 R 25
 RETIED & GPS. CAST IRON MONUMENT

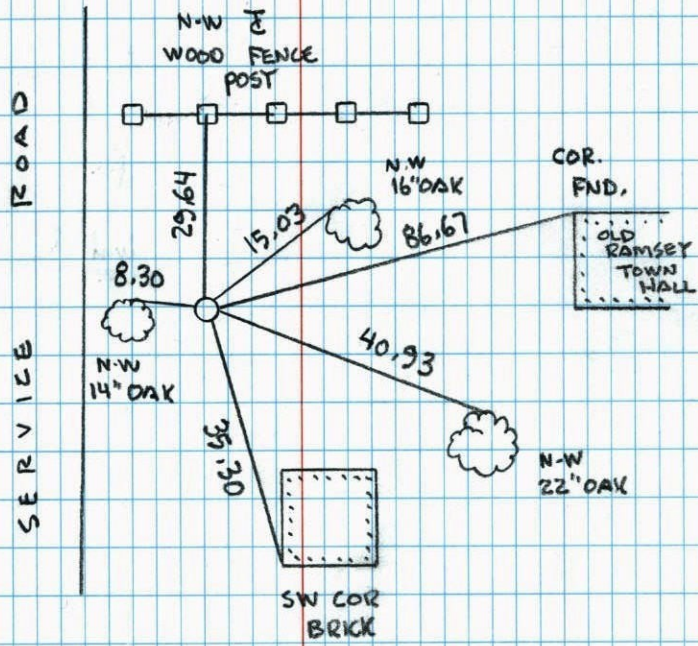
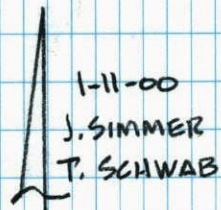

NATIONAL PRINTFAST NO. 446

North 1/4 Corner of Sec 36 T32R25
 Check Cast IRON Mon
 Sign & Post North Side

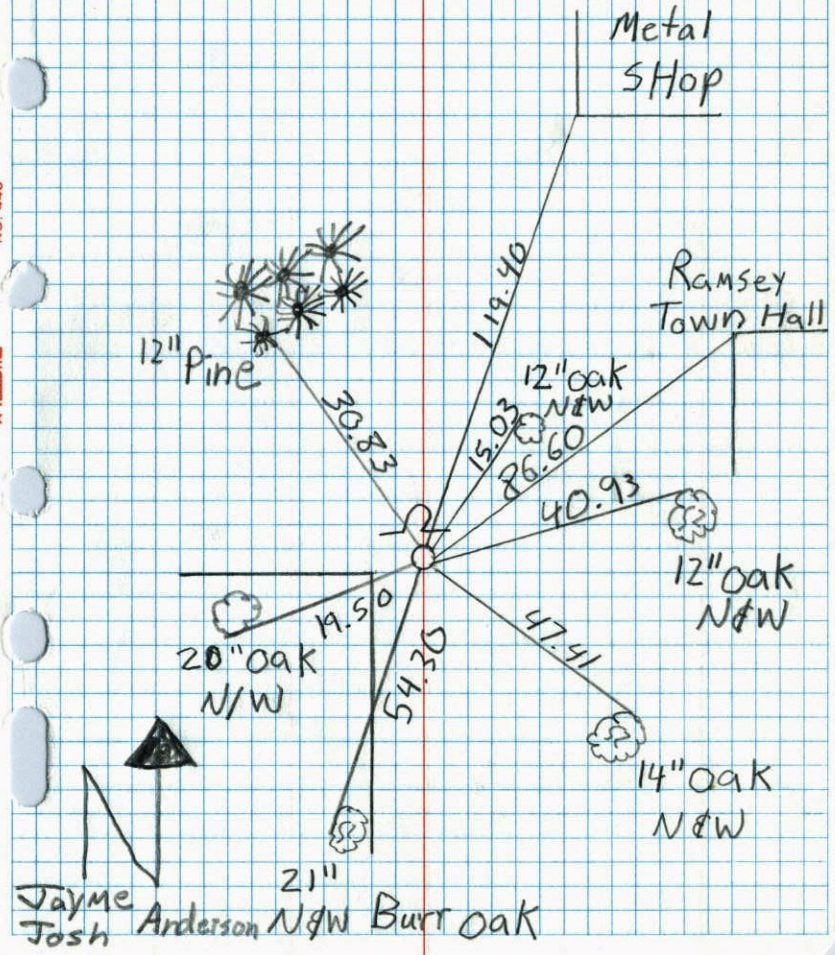

TELETYPE NO. 448

Jayme
 Josh Anderson
 21" N&W Burr Oak

N 1/4 Corn. Sec. 36, T 32, R 25

1" Iron Pipe up 0.2' and 0.5' E. of Nail & washer fence cor. Metal fence post on East side 5'

Replaced with Cast Iron Monument up 0.1'±.

June 24, 1969
D. Powell
R. Olson
B. Olson

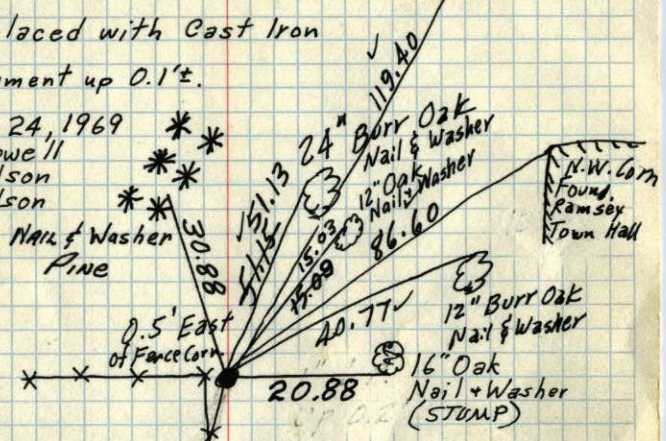

TIE CHECK
8-17-82
P. ROSS
P. NORBY

TIE CHECK
6-26-79
B. STEPHENS
D. STEPHENS
P. ROSS

Flat piece of slate rock
10' South of Corner
Said Mr. McCordle 9/14/71

Retie 8/12/64
M. D. Anderson
J. Dunlop

7/28/59
Dennis Potter Assisting

Tie Check
Sept 2, 1972
B. Olson
J. Boettcher
R. Bauer

Tie Check
7-8-76
C. ADAMS
B. SAMBERD
S. BRIEN

ROLAND W. ANDERSON
COUNTY SURVEYOR
'ANOKA COUNTY, MINNESOTA'

N 1/4 Corn. Sec. 36, T 32, R 25

~~1" Iron Pipe up 0.2' and 0.5' E. of Nail & washer fence cor. Metal fence post on East side 5'~~

Replaced with
C.I. Mon. up 0.1'±

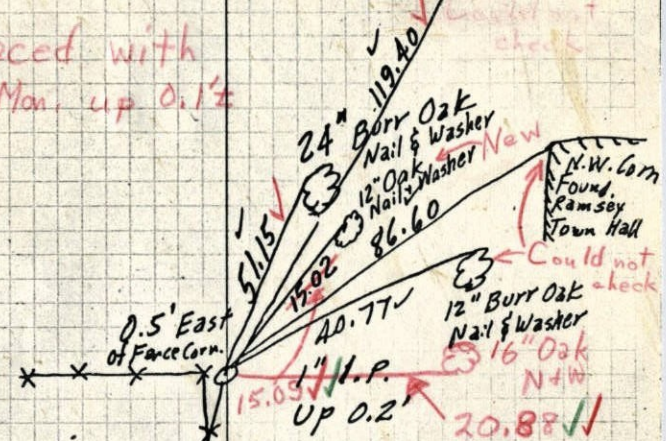

6/24/69
#4-70°
D. Powell
R. Olson
B. Olson

Retie 8/12/64
M. D. Anderson
J. Dunlop

7/28/59
Dennis Potter Assisting

ROLAND W. ANDERSON
COUNTY SURVEYOR
'ANOKA COUNTY, MINNESOTA'