

CERTIFICATE OF LOCATION OF GOVERNMENT CORNER

County of Anoka

State of Minnesota

NORTH WEST Corner of Sec. 34 Township 32 Range 25

I hereby certify that on the 17 day of April, 1962, I found the described corner which was evidenced by 3/4" iron pipe

and I further certify that to perpetuate the location of said corner, I did, at the exact location thereof, place a permanent marker consisting of P.K. NAIL

which reference or witness monuments are located in the manner following:

* = CEMENT BASE OF SEMIPHOR-NEAR EDGE

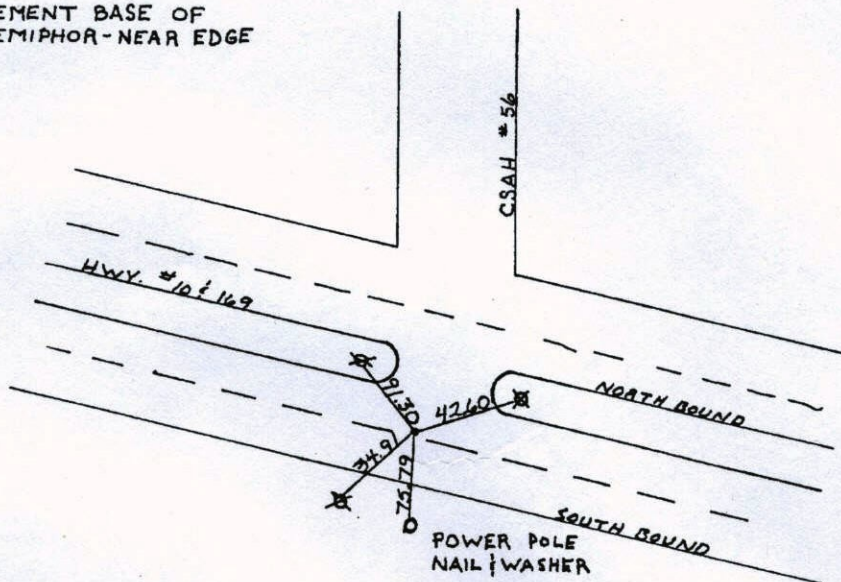

4/21/10
 NO VISIBLE
 EVIDENCE
 OF P.K. NAIL
 NEED TO RESET.

N.A.D.	1983	Co-ordinates
County	Project	Co-ordinates
Northing	<u>169815.4937</u>	
Easting	<u>452836.0148</u>	
State Plane Co-ordinates		
Y	_____	
X	_____	
Date	<u>11/29/00</u>	

Revised date	By
<u>7-17-85</u>	<u>D. Ross</u>
<u>6-28-88</u>	<u>GUETZKO</u>
<u>8-10-93</u>	
<u>11-29-00</u>	

Minnesota State Plane Coordinates
 South Zone
 Y _____ X _____
 _____ , _____
 County Surveyor Date
 Registered Land Surveyor No. _____

CERTIFICATE OF LOCATION OF GOVERNMENT CORNER

County of Anoka

State of Minnesota

NORTH WEST Corner of Sec. 34 Township 32 Range 25

I hereby certify that on the 17 day of April, 1962, I found the described corner which was evidenced by 3/4" iron pipe

and I further certify that to perpetuate the location of said corner, I did, at the exact location thereof, place a permanent marker consisting of P.K. NAIL

which reference or witness monuments are located in the manner following:

⊗ = CEMENT BASE OF SEMIPHOR-NEAR EDGE

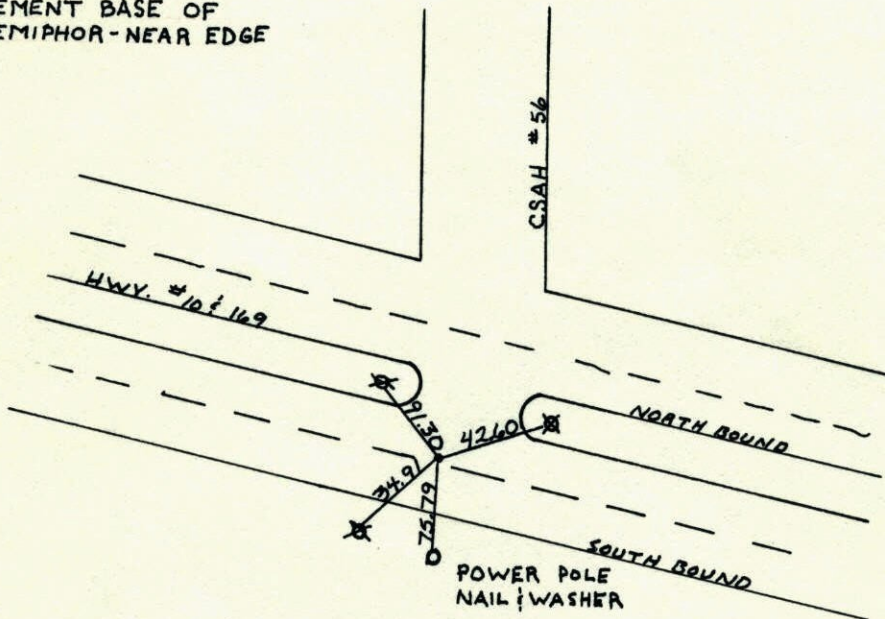

Note: 2nd Edition of 2-20-81

N.A.D.	1983	Co-ordinates
County	Project	Co-ordinates
Northing	<u>169815.4937</u>	
Easting	<u>452836.0148</u>	
State Plane Co-ordinates	Y _____	
	X _____	
	Date _____	

Revised date	By
<u>7-17-85</u>	<u>D. Ross</u>
<u>6-28-88</u>	<u>Guetzko</u>
<u>8-10-93</u>	
<u>11-29-00</u>	

Minnesota State Plane Coordinates
 South Zone
 Y _____ X _____
 _____ , _____
 County Surveyor Date
 Registered Land Surveyor No. _____

N.W. Cor. Sec. 34 T32, R25 119

C.I. Flush

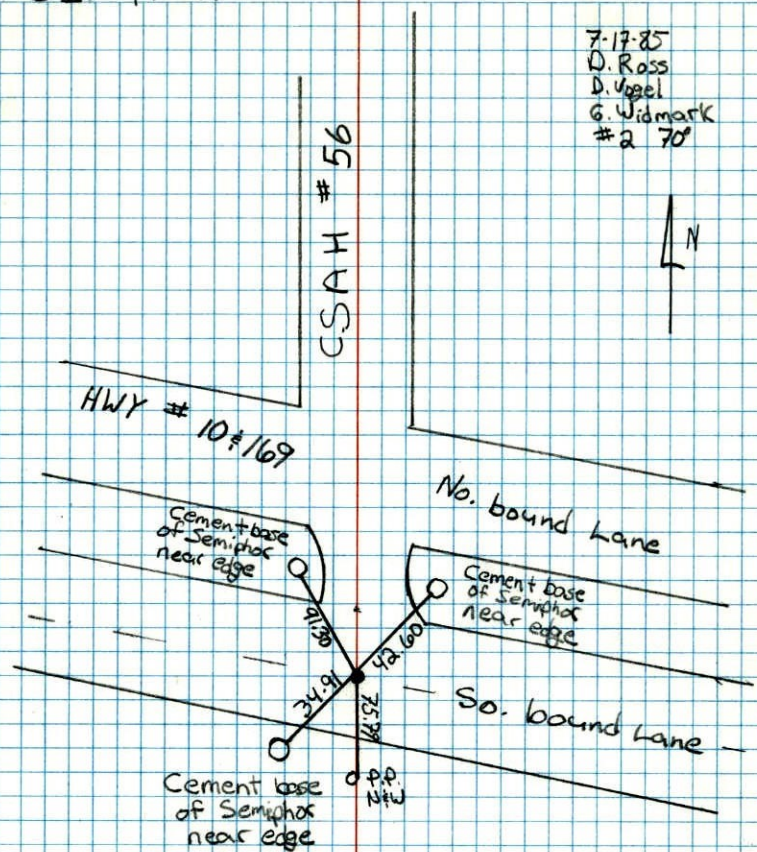

7-17-85
D. Ross
D. Vogel
G. Widmark
#2 70'



119

NW Cor. of Sec. 34, T32, R25

Found 3/4" I.P. down 0.05' in E Southbound

Lane U.S. Highway #10
Set Cast Iron Monument flush in
place of Iron
PK's 2.00' North
West.
Aug. 26, 1969
D. Powell
H. Larson
R. Olson

Co. Rd. #56

N
17, Apr. 62
J. Oliver
M.D. Anderson

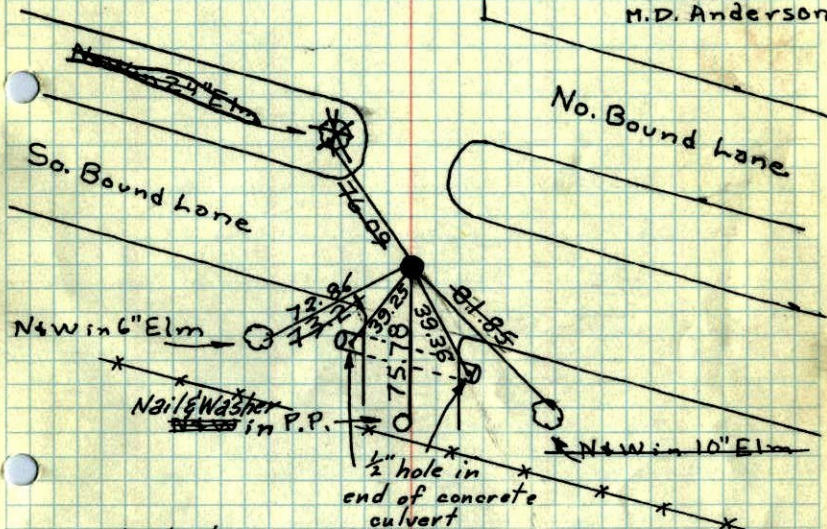

Tie Check
8/4/78
G. Olson
J. Boetcher
K. Bauer
all ties O.K.

TEMPERATURE CORRECTED
AND HORIZONTALLY
TAPED MEASUREMENTS

TIE CHECK	TIE CHECK	TIE CHECK
7-8-76	6-26-79	8-19-82
G. ADAMS	B. STEPHENS	P. ROSS
B. SANDERUD	D. STEPHENS	P. NORBY
S. BAIRD	P. ROSS	

ROLAND W. ANDERSON
COUNTY SURVEYOR
ANOKA COUNTY, MINNESOTA

XNW

34

SE Cor. Sec. 28 - T32 - R25

Replaced Iron Pipe down 0.5'±
with C.I. Man. flush. PK's 200' N+W.

8/26/69
√#5 - 89°√
D. Powell
H. Larson
R. Olson

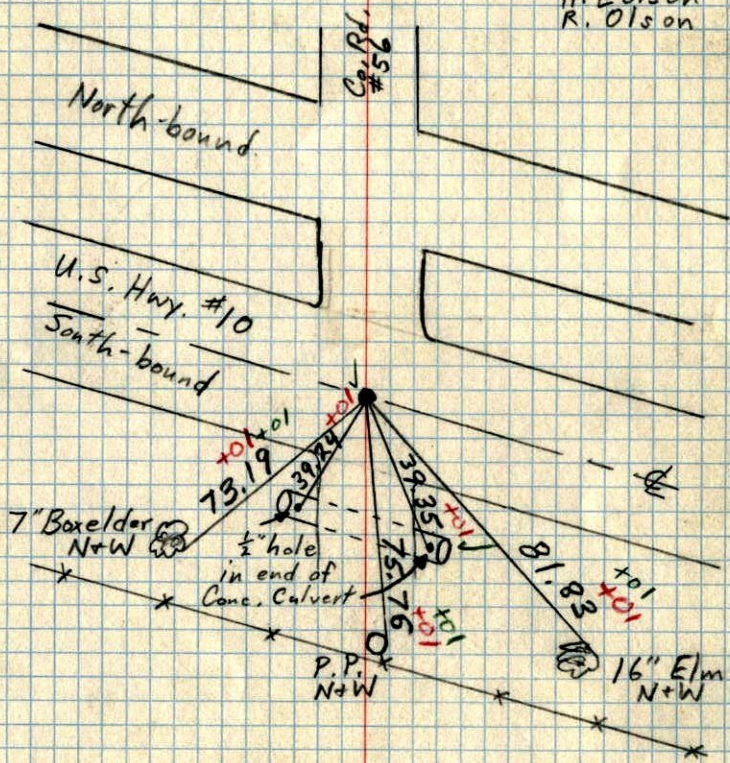

NW Cor. of Sec. 34, T32, R25

Found 3/4" I.P. down 0.05' in Southbound

Lane U.S. Highway #10

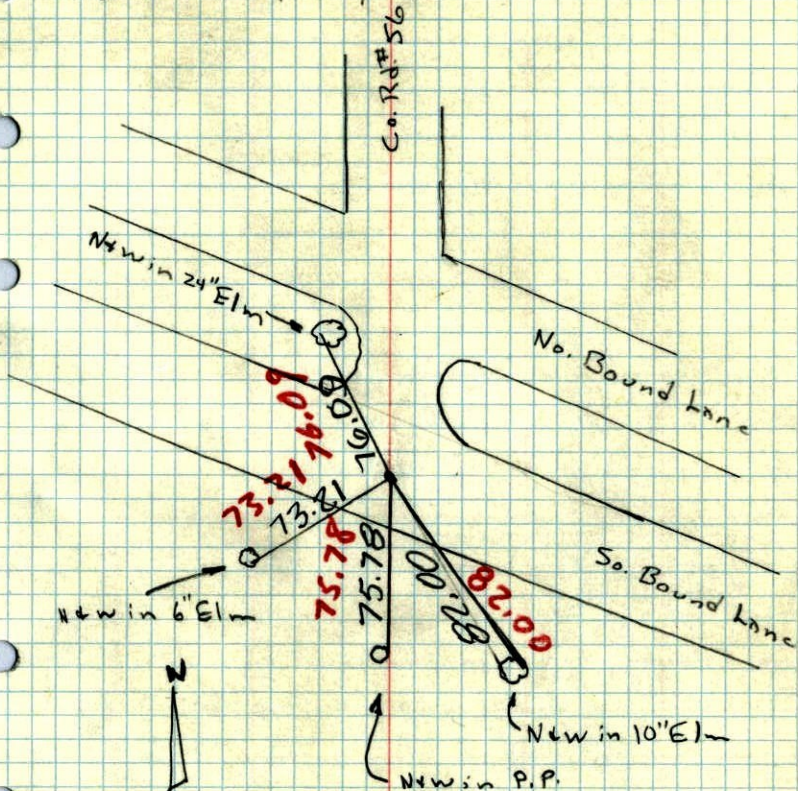

17, Apr 62

66°

J. Oliver
M. D. Anderson

N.W. CORNER OF SEC 34, T 32, R 25
CONC. MON.

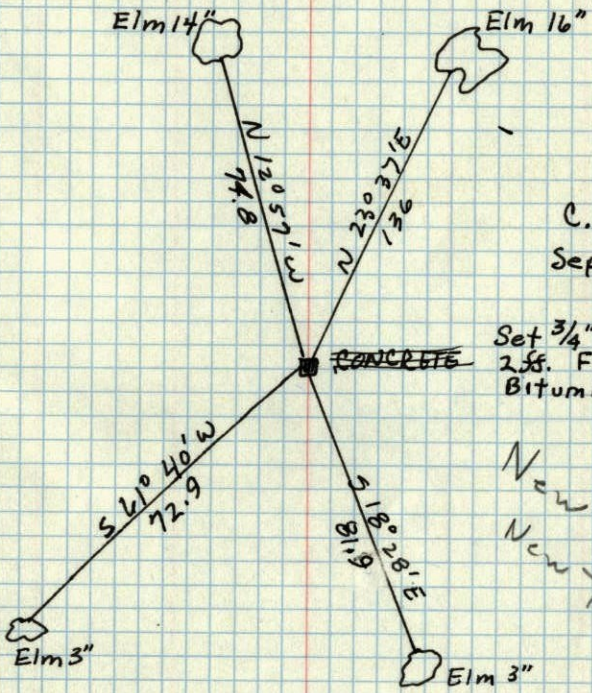

C. & O.
Sept. 11, 1957

Set 3/4" IRON x
255. Flush with
Bituminous Con.

New Ties in
New Tie Book

MAY 10, 1944
CARTWRIGHT