

CERTIFICATE OF LOCATION OF GOVERNMENT CORNER

County of Anoka State of Minnesota

NORTHEAST Corner of Sec. 6 Township 32 Range 25

I hereby certify that on the 5TH day of MARCH, 1969, I found the described corner which was evidenced by AREA RESURVEY

and I further certify that to perpetuate the location of said corner, I did, at the exact location thereof, place a permanent marker consisting of CAST IRON MONUMENT (FLUSH)

which reference or witness monuments are located in the manner following:

S-18-10
BK-SH-SS
T/T

N.A.D.	1983	Co-ordinates
County	Project	Co-ordinates
Northing		_____
Easting		_____
State Plane Co-ordinates		
Y	196375.1079	
X	442493.7952	
Date	12/30/99	

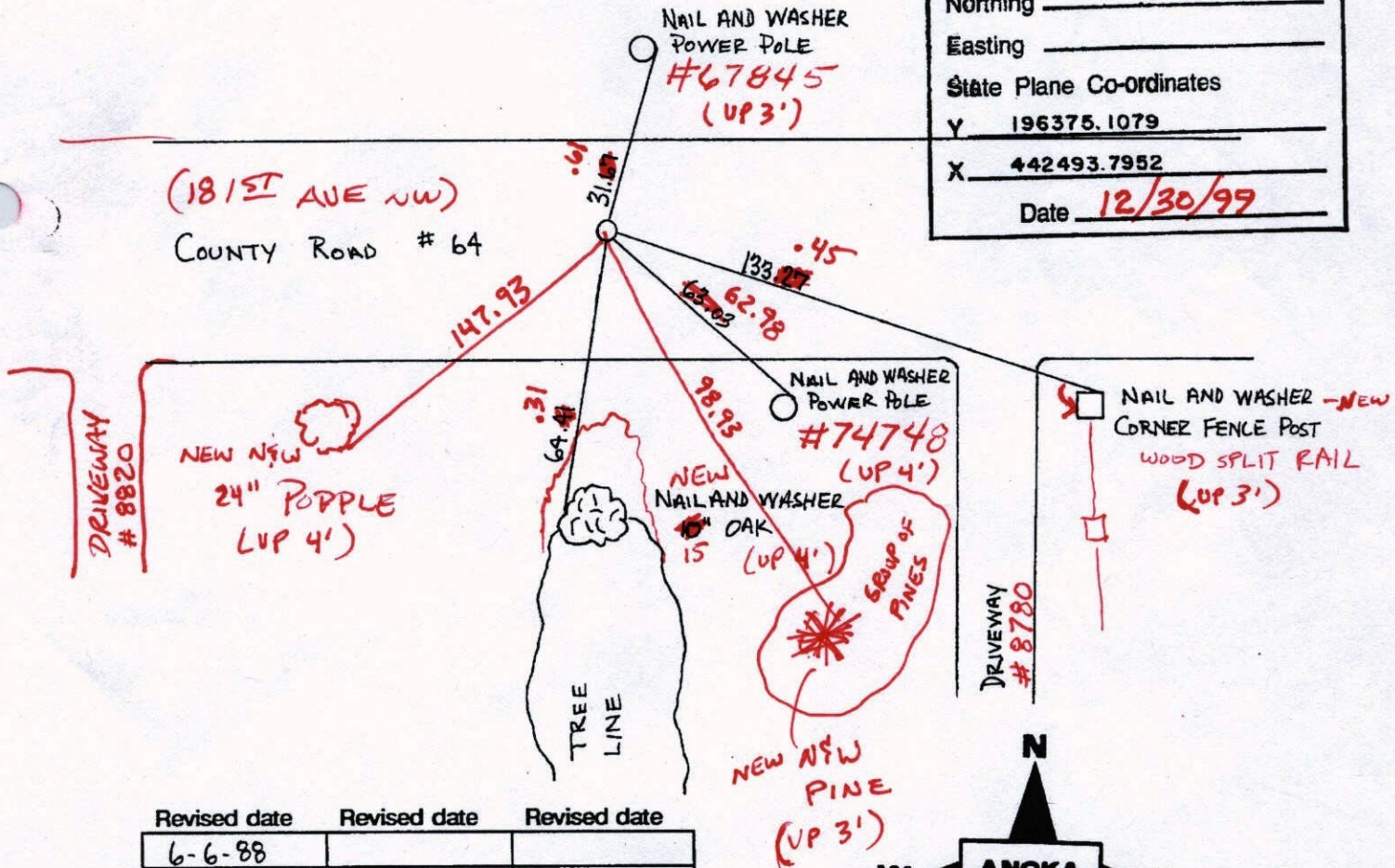

Revised date	Revised date	Revised date
6-6-88		
8-4-73		
12-30-99		

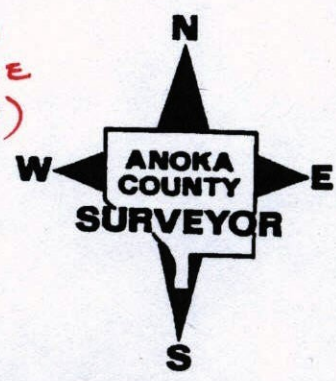

CERTIFICATE OF LOCATION OF GOVERNMENT CORNER

County of Anoka

State of Minnesota

NORTHEAST Corner of Sec. 6 Township 32 Range 25

I hereby certify that on the 5TH day of MARCH, 1969, I found the described corner which was evidenced by AREA RESURVEY

and I further certify that to perpetuate the location of said corner, I did, at the exact location thereof, place a permanent marker consisting of CAST IRON MONUMENT

which reference or witness monuments are located in the manner following:

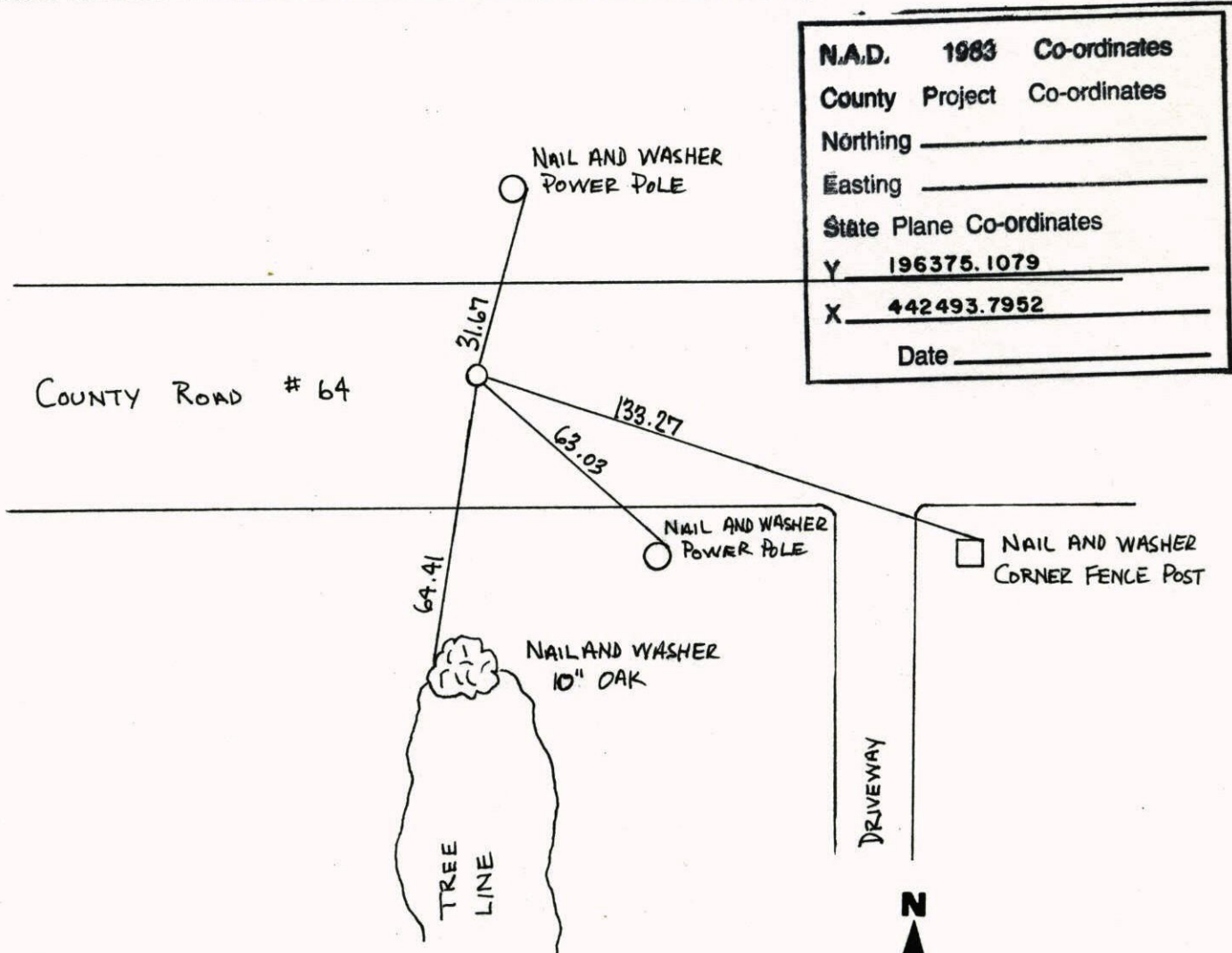

N.A.D.	1983	Co-ordinates
County	Project	Co-ordinates
Northing		_____
Easting		_____
State Plane Co-ordinates		
Y	196375.1079	
X	442493.7952	
Date		_____

Revised date	Revised date	Revised date
6-6-88		
8-4-73		
12-30-99		

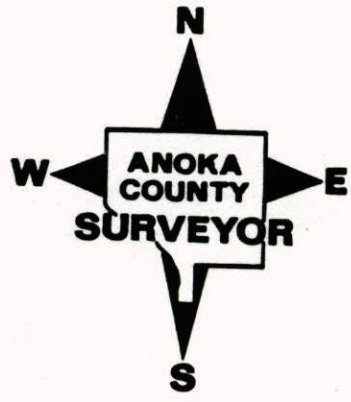

NORTHEAST SEC. 6, T.32, R. 25

RETIED AND GPS CAST IRON MONUMENT

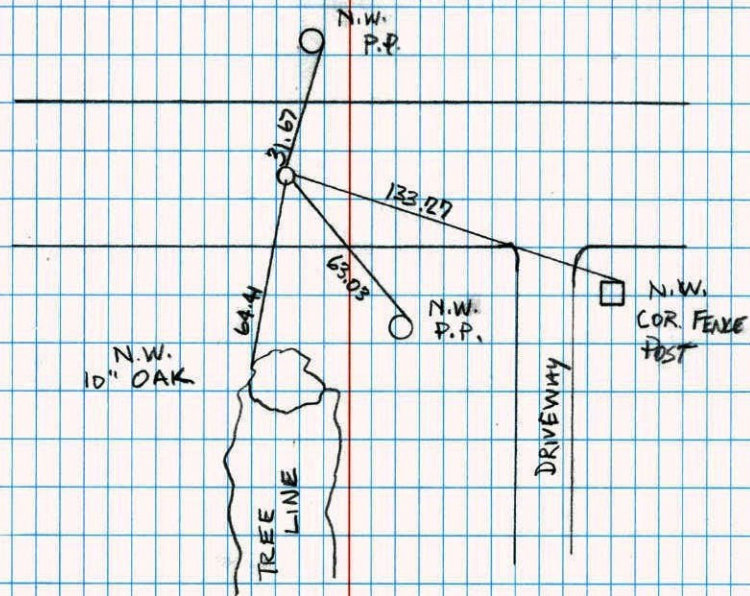

12-30-99

J. SIMMER

T. SCHWAB



NORTHEAST SEC 6 T32 R25

RETIE CAST IRON MONUMENT

JAMIE ANDERSON

JOEH ANDERSON

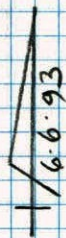
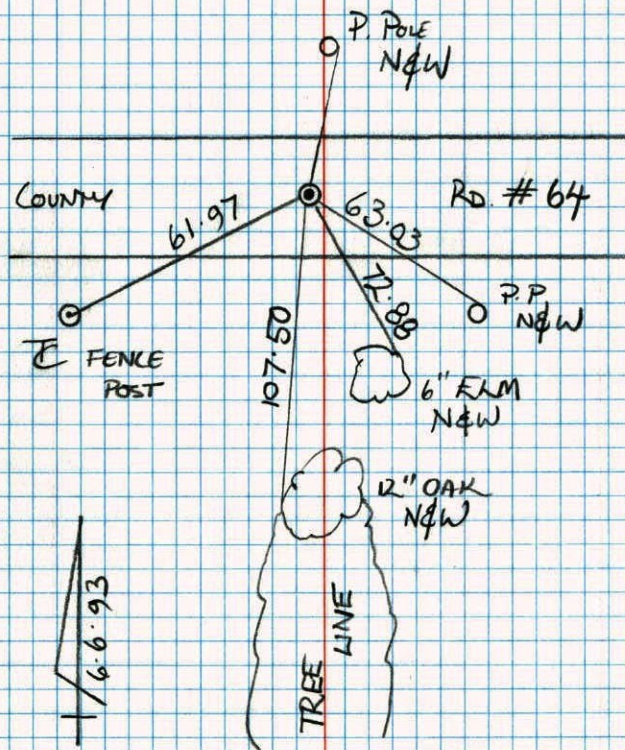

N.E. CORNER SECTION 6-T32-R25

SET CAST IRON MONUMENT FROM AREA RESURVEY.
CAST IRON IS IN CENTERLINE OF BLACKTOP, 6'± WEST
OF TREE LINE TO SOUTH. PN'S 2.00' NORTH AND EAST.

5 MAR 69
M. O. ANDERSON
H. LARSON
R. OLSON

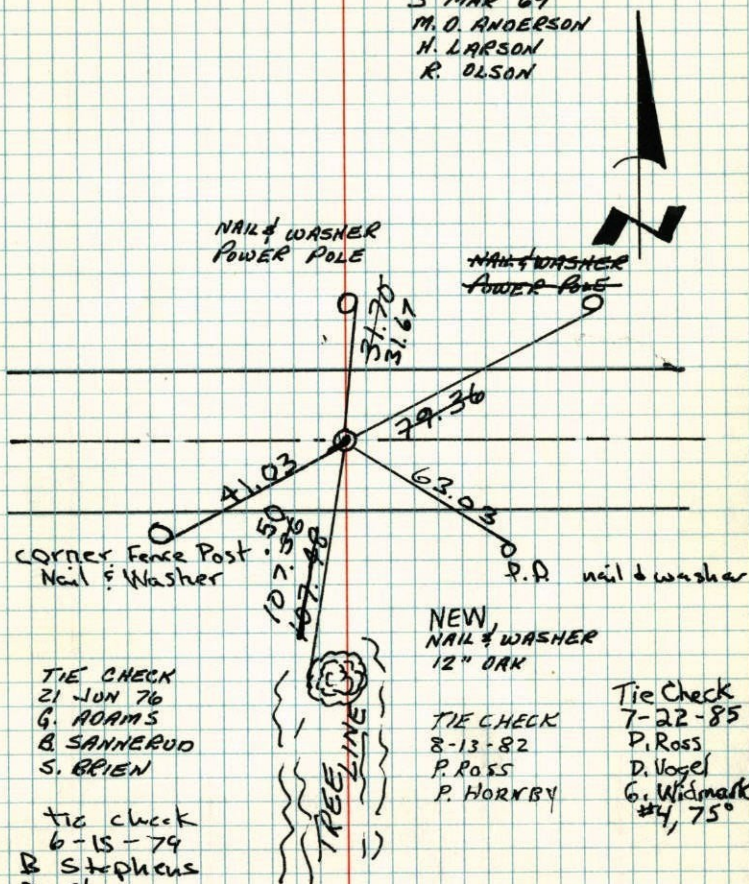

TIE CHECK
21 JUN 76
G. ADAMS
B. SANNEBUD
S. BRIEN

tie check
6-15-79
B. Stephens
D. Stephens
Ross

NEW
NAIL & WASHER
12" OAK

TIE CHECK
8-13-82
P. ROSS
P. HORNBY

Tie Check
7-22-85
P. Ross
D. Vogel
G. Widmark
#4, 75°

TEMPERATURE CORRECTED AND HORIZONTALLY TAPED MEASUREMENTS
ROLAND W. ANDERSON
COUNTY SURVEYOR
ANOKA COUNTY, MINNESOTA

NE Cor. Sec. 6-T32-R25

Set PK spike from area survey in center-
line of blacktop. 6'± West of tree line
to South. Replaced PK with Cast Iron

Monument flush. PK's 2.00' North+East.
Aug. 28, 1969
D. Powell
H. Larson
R. Olson

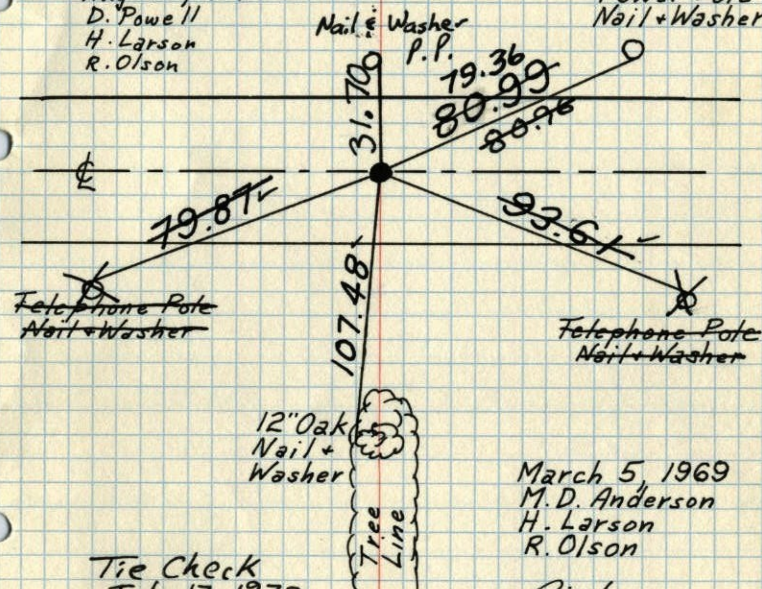

Tie Check
July 17, 1972
B. Olson
J. Goettcher
D. Brien

Tie Check
6-21-76
G. Adams
B. Sanerud
S. Brien

March 5, 1969
M. D. Anderson
H. Larson
R. Olson

Raised
10-16-75
R. Guetzko

REDRAWN
11 JAN 79
RMG

SEE NEW
TIE BOOK

TEMPERATURE CORRECTED AND HORIZONTALLY TAPED MEASUREMENTS
ROLAND W. ANDERSON
COUNTY SURVEYOR
ANOKA COUNTY, MINNESOTA

N.E. Cor. Sec. 6 T32. R25

Set PK spike From Area
survey. In E Blacktop
6'± West of tree line to South

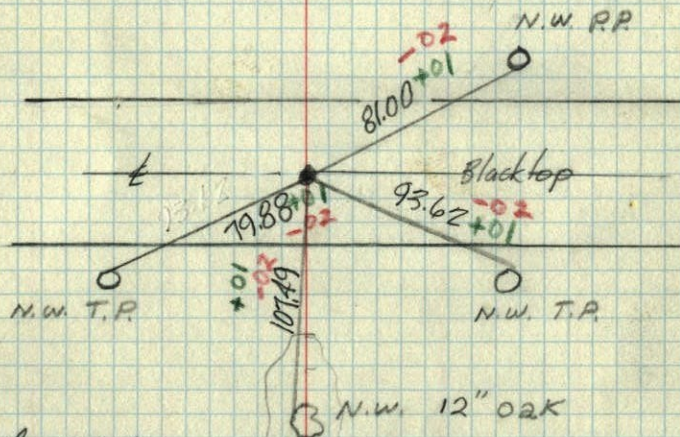

Mar. 5, 1969
temp. 34° tape #61
M. D. Anderson
H. Larson
R. Olson