

CERTIFICATE OF LOCATION OF GOVERNMENT CORNER

County of Anoka

State of Minnesota

SOUTH 1/4 Corner of Sec. 28 Township 32 Range 25

I hereby certify that on the 24 day of AUGUST, 1964, I found the described corner which was evidenced by CONCRETE MONUMENT

and I further certify that to perpetuate the location of said corner, I did, at the exact location thereof, place a permanent marker consisting of CAST IRON MONUMENT WITH SIGN AND POST ON THE ~~NORTH~~ ^{SOUTH} SIDE - DOWN 1.5'

which reference or witness monuments are located in the manner following:

| | | |
|--------------------------|--------------------|--------------|
| N.A.D. | 1983 | Co-ordinates |
| County | Project | Co-ordinates |
| Northing | <u>169797.6862</u> | |
| Easting | <u>450181.4580</u> | |
| State Plane Co-ordinates | | |
| Y | _____ | |
| X | _____ | |
| Date | <u>12/22/99</u> | |

BK-SH
4-29-10
T/T

FIELD
FIELD ROAD

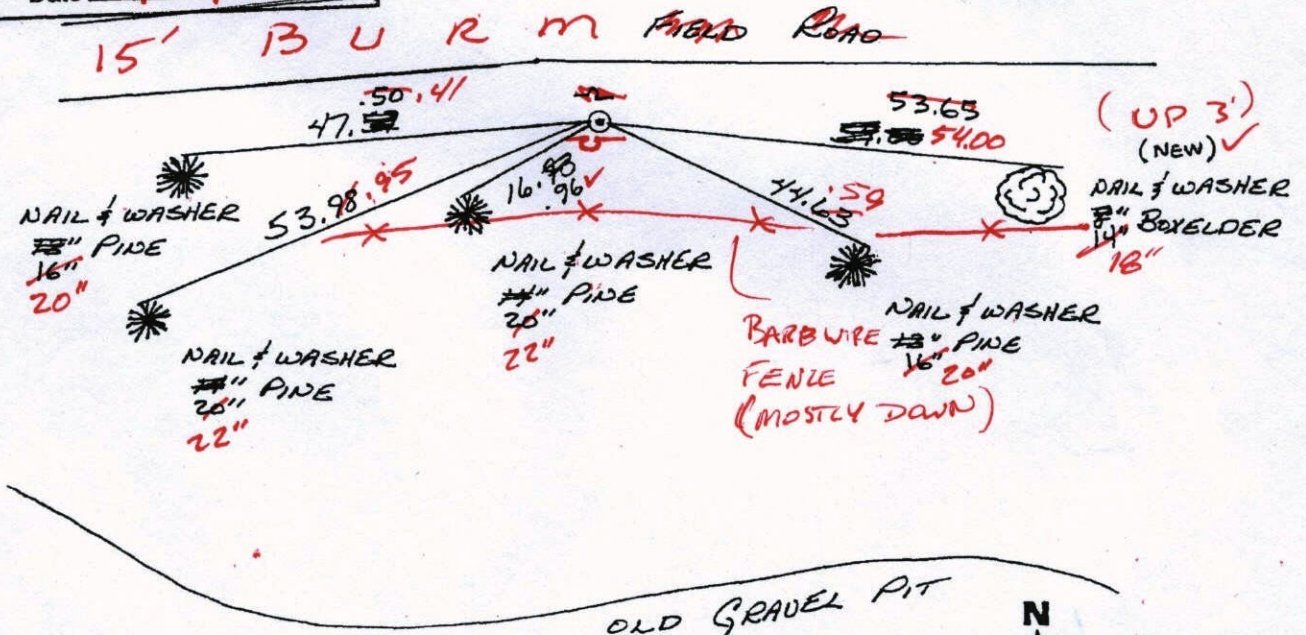

| Revised date | Revised date | Revised date |
|--------------|--------------|--------------|
| 8-18-82 | | |
| 7-26-85 | | |
| 6-27-88 | | |
| 8-20-93 | | |
| 12-22-99 | | |
| | | |
| | | |

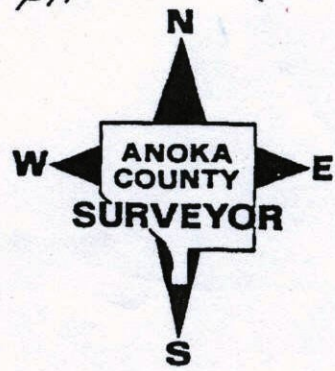

OLD GRAVEL PIT

CERTIFICATE OF LOCATION OF GOVERNMENT CORNER

County of Anoka

State of Minnesota

SOUTH 1/4 Corner of Sec. 28 Township 32 Range 25

I hereby certify that on the 24 day of AUGUST, 1964, I found the described corner which was evidenced by CONCRETE MONUMENT

and I further certify that to perpetuate the location of said corner, I did, at the exact location thereof, place a permanent marker consisting of CAST IRON MONUMENT WITH SIGN AND POST ON THE NORTH SIDE

~~which reference or witness monuments are located in the manner following:~~

| | | |
|--------------------------|--------------------|--------------|
| N.A.D. | 1983 | Co-ordinates |
| County | Project | Co-ordinates |
| Northing | <u>169797.6862</u> | |
| Easting | <u>450181.4580</u> | |
| State Plane Co-ordinates | | |
| Y | _____ | |
| X | _____ | |
| Date | _____ | |

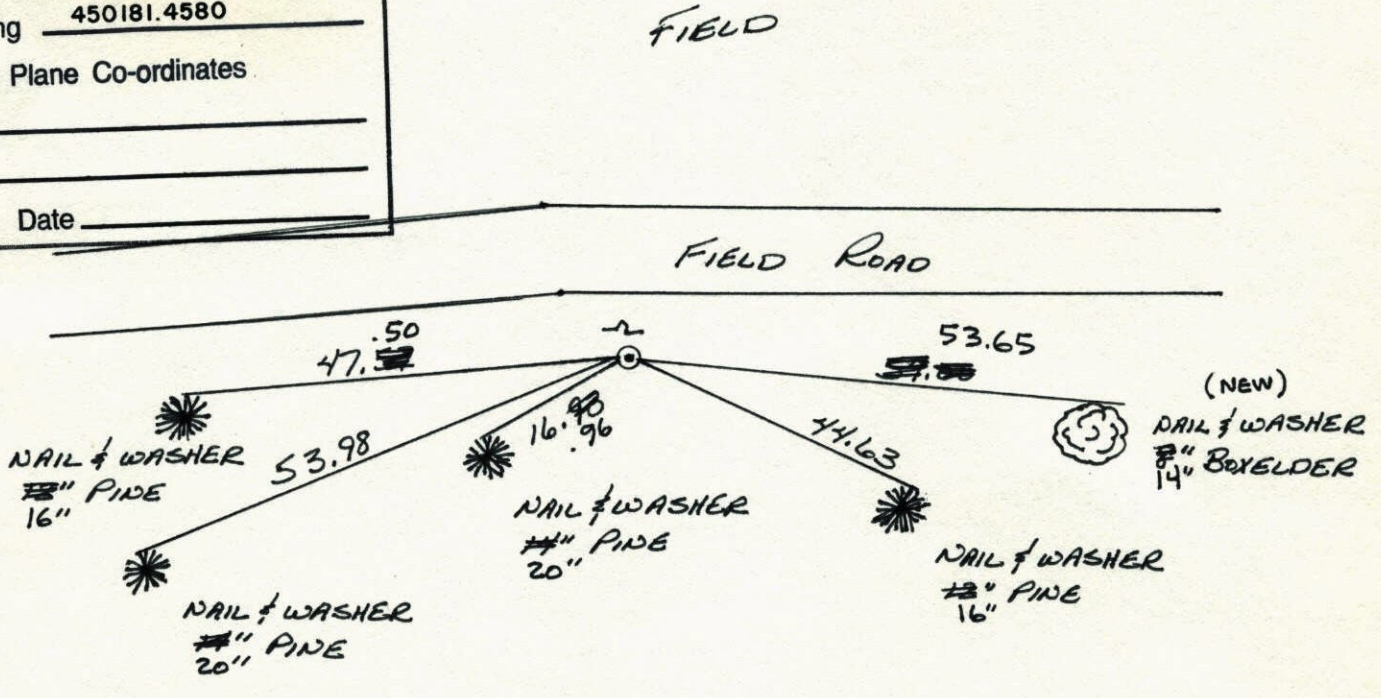

| Revised date | Revised date | Revised date |
|-----------------|--------------|--------------|
| <u>8-18-82</u> | | |
| <u>7-26-85</u> | | |
| <u>6-27-88</u> | | |
| <u>8-20-93</u> | | |
| <u>12-22-99</u> | | |
| | | |
| | | |

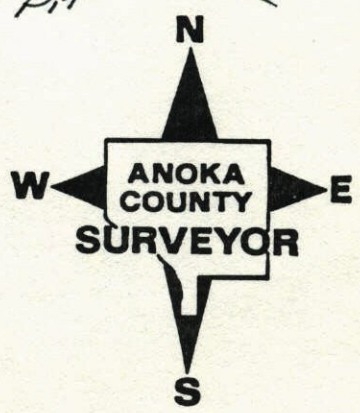

S 1/4 Cor. Sec. 28, T32, R25

Found 4" Sq. Concrete Monument Flush.

1" Iron Pipe on North Side.

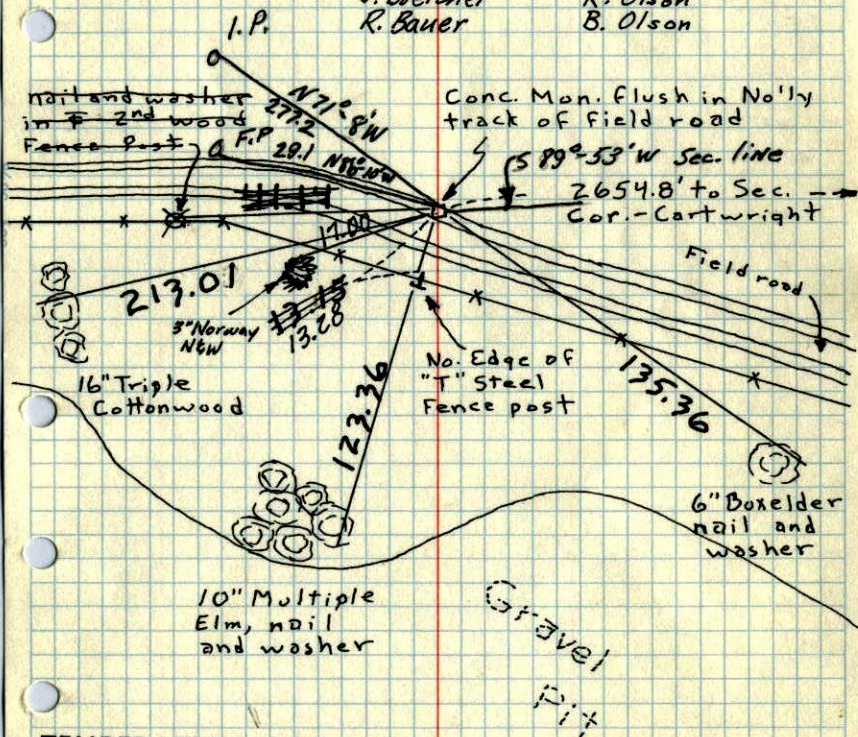
24 Aug 64
J. Oliver
N. Livgard
M. NordinTie Check
8/1/72
B. Olson
J. Boetger
R. BauerTie Check
June 26, 1969
D. Powell
R. Olson
B. OlsonTEMPERATURE CORRECTED
AND HORIZONTALLY
TAPED MEASUREMENTSROLAND W. ANDERSON
COUNTY SURVEYOR
ANOKA COUNTY, MINNESOTA

S 1/4 Cor. Sec. 28, T32, R25

Found 4" Sq. Concrete Monument Flush.

1" Iron Pipe
on N. side24 Aug 64
J. Oliver
N. Livgard
M. Nordin6/26/69
#4-85
D. Powell
R. Olson
B. Olson

Field

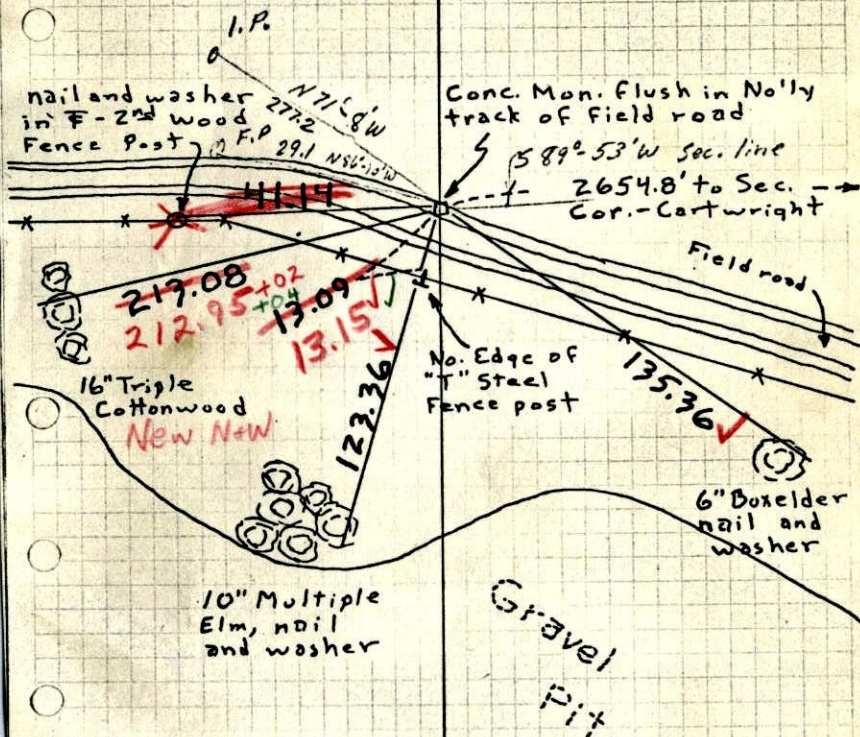
TEMPERATURE CORRECTED
AND HORIZONTALLY
TAPED MEASUREMENTSROLAND W. ANDERSON
COUNTY SURVEYOR
ANOKA COUNTY, MINNESOTA

S 1/4 Cor. Sec. 28, T32, R25

Found 4" Sq. Concrete Monument Flush.

N
24 Aug 64
649 #5
J. Oliver
N. Livgard
M. Nordin

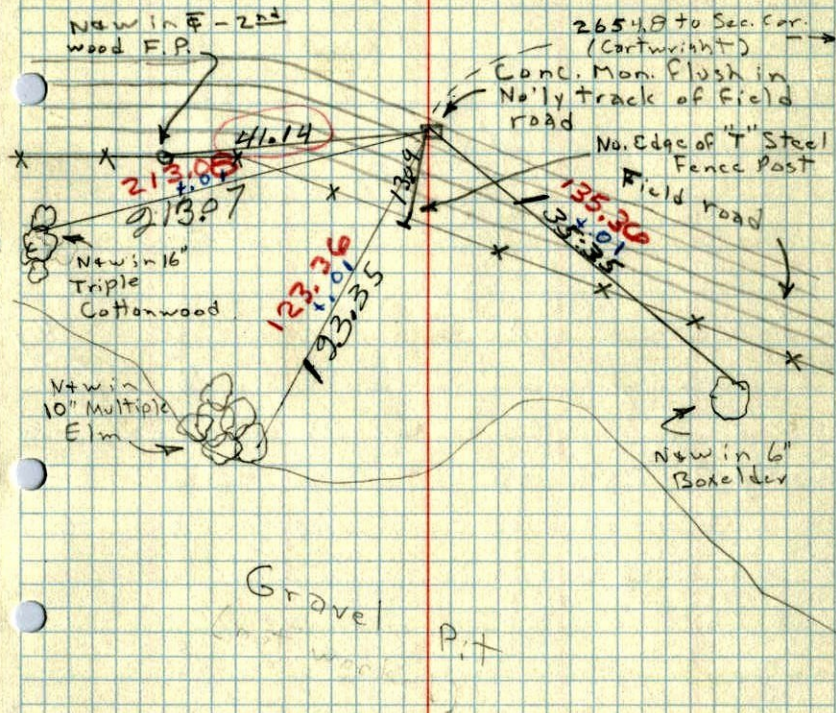

S
N 1/4 CORNER OF SEC. 33, T32, R25.
CONC. MON.
58 ✓

Could not find
4/18/62 J.O.

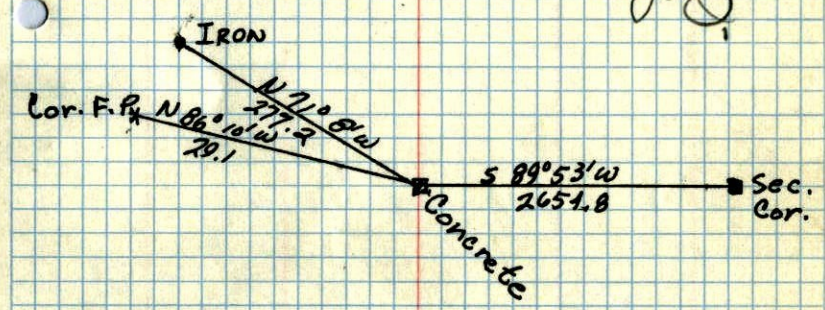

MAY 10, 1944
CARTWRIGHT