

# CERTIFICATE OF LOCATION OF GOVERNMENT CORNER

County of Anoka

State of Minnesota

EAST QUARTER Corner of Sec. 36 Township 32 Range 25

I hereby certify that on the 8<sup>TH</sup> day of MAY, 1963, I found the described corner which was evidenced by AREA RESURVEY

and I further certify that to perpetuate the location of said corner, I did, at the exact location thereof, place a permanent marker consisting of CAST IRON MONUMENT SIGN AND POST ON THE N.W. SIDE (DOWN 0.6')

which reference or witness monuments are located in the manner following:

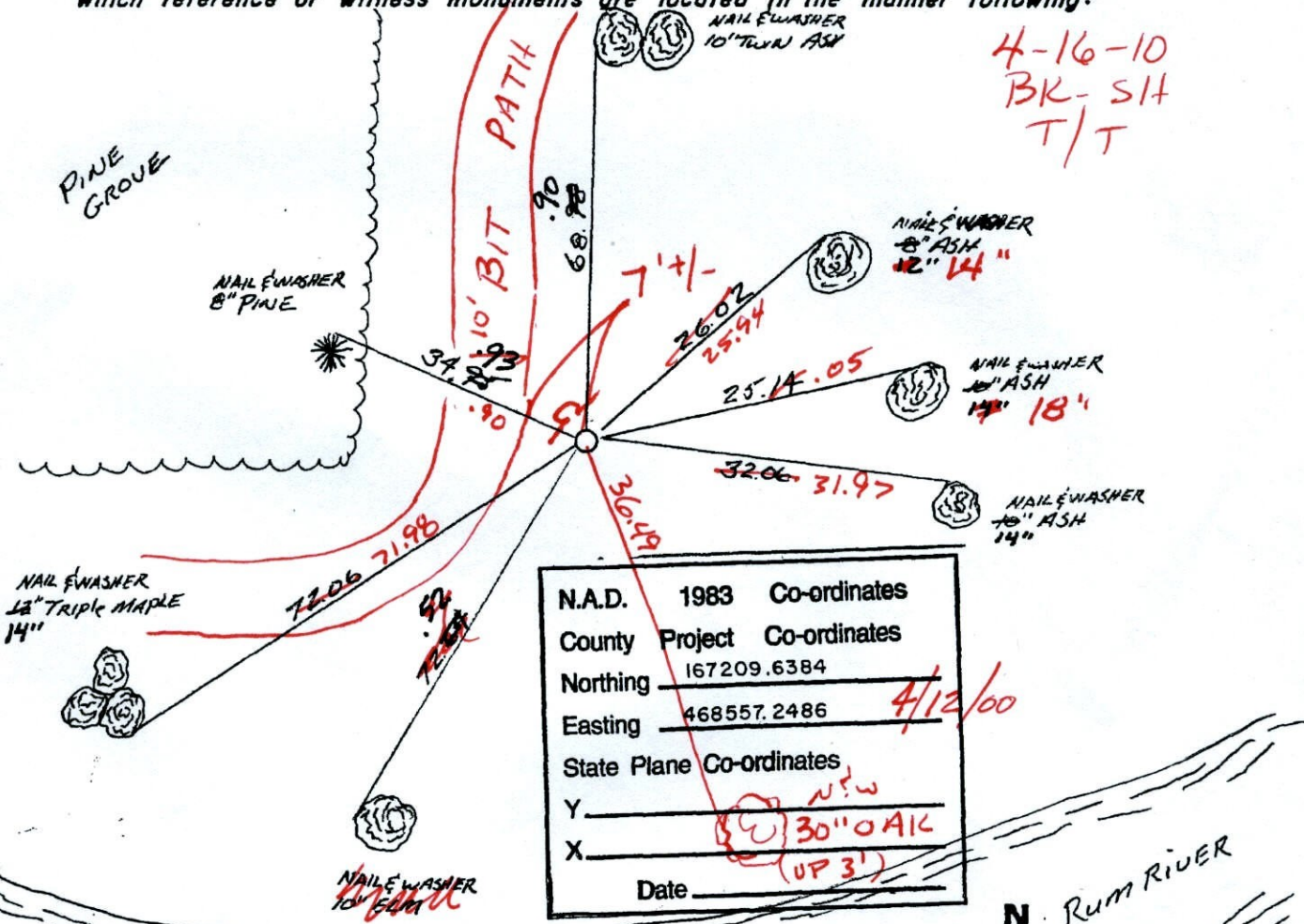

4-16-10  
BK-SH  
T/T

N.A.D.	1983	Co-ordinates
County	Project	Co-ordinates
Northing	167209.6384	
Easting	468557.2486	
State Plane Co-ordinates		
Y	30" OAK (UP 3')	
X	Date	

4/12/00

Revised date	Revised date	Revised date
8-22-72		
5-7-76		
8-17-82		
7-29-85		
6-29-88		
8-20-93		

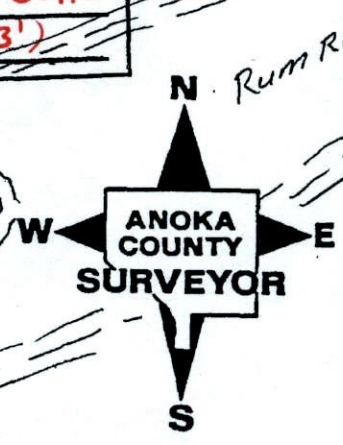

# CERTIFICATE OF LOCATION OF GOVERNMENT CORNER

County of Anoka

State of Minnesota

EAST QUARTER Corner of Sec. 36 Township 32 Range 25

I hereby certify that on the 8<sup>TH</sup> day of MAY, 1963, I found the described corner which was evidenced by AREA RESURVEY

and I further certify that to perpetuate the location of said corner, I did, at the exact location thereof, place a permanent marker consisting of CAST IRON MONUMENT

which reference or witness monuments are located in the manner following:

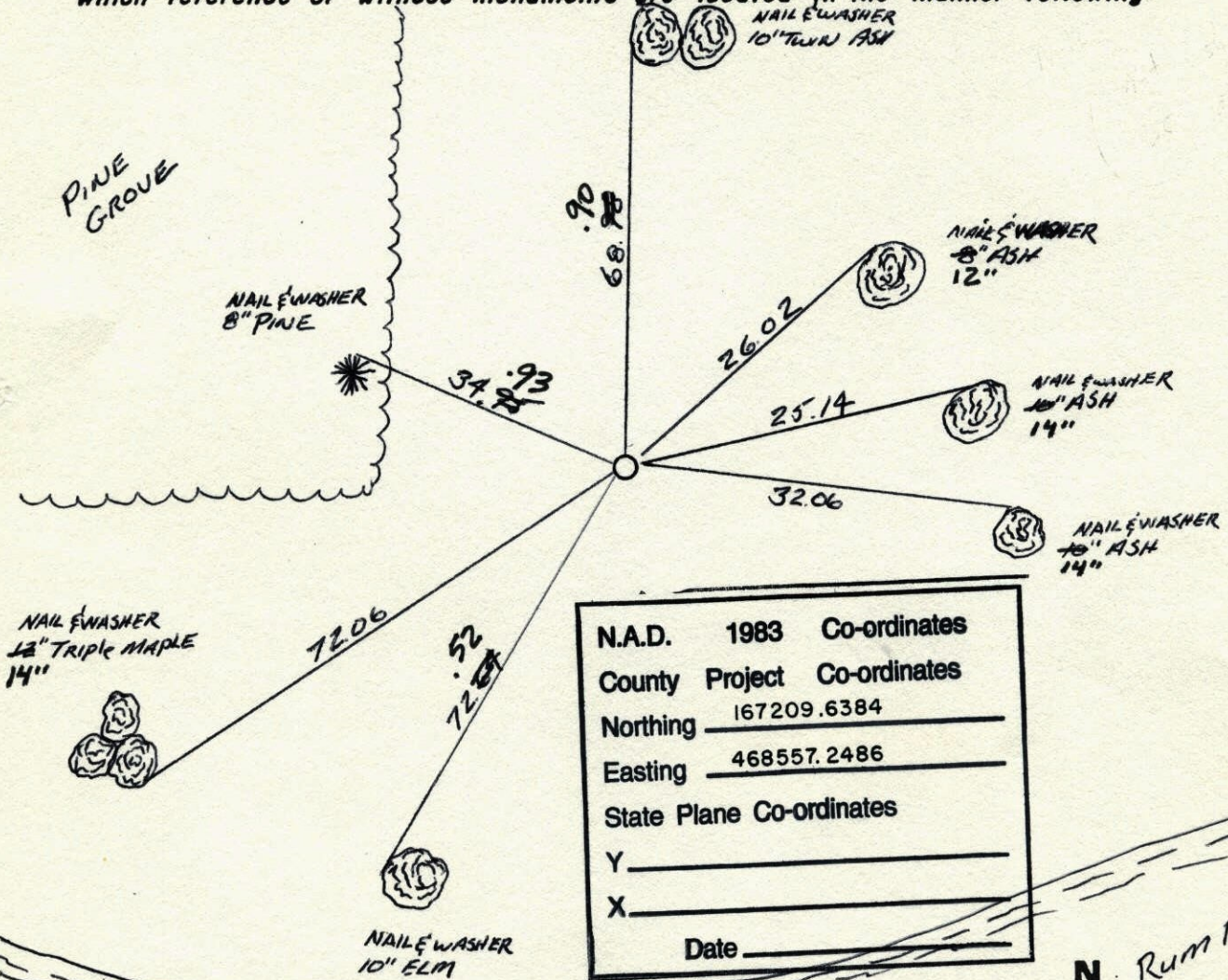

N.A.D.	1983	Co-ordinates
County	Project	Co-ordinates
Northing		<u>167209.6384</u>
Easting		<u>468557.2486</u>
State Plane Co-ordinates		
Y		_____
X		_____
Date _____		

Revised date	Revised date	Revised date
<u>8-22-72</u>		
<u>5-7-76</u>		
<u>8-17-82</u>		
<u>7-29-85</u>		
<u>6-29-88</u>		
<u>8-20-93</u>		

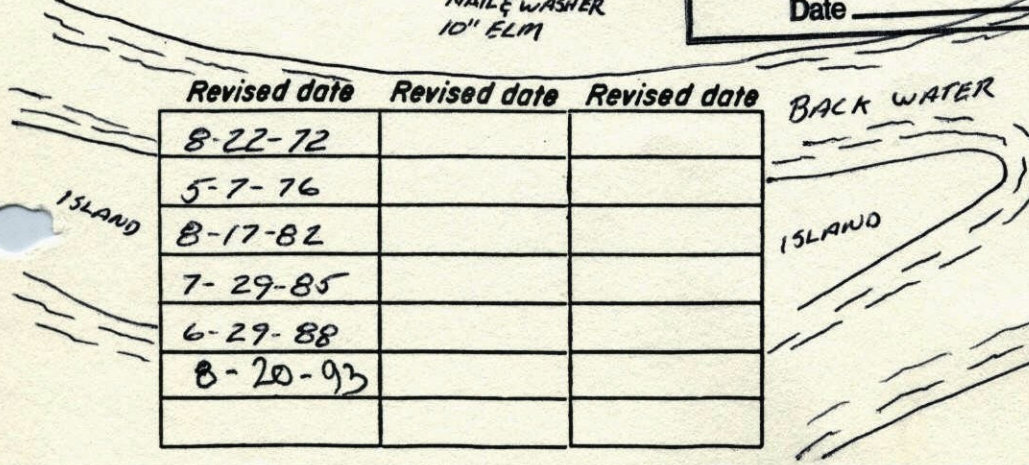
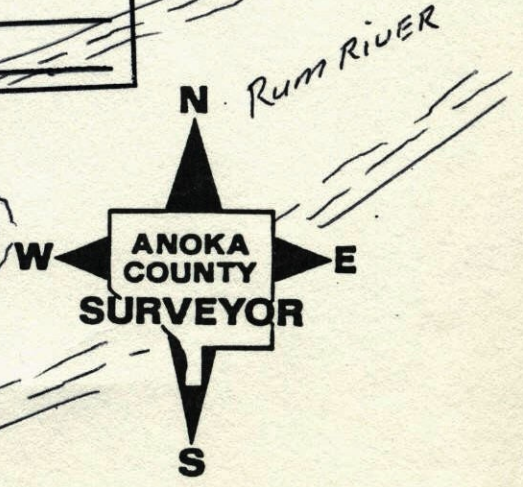

E 1/4 COR SEC 36 T32 R25

RETIRED CAST IRON MONUMENT

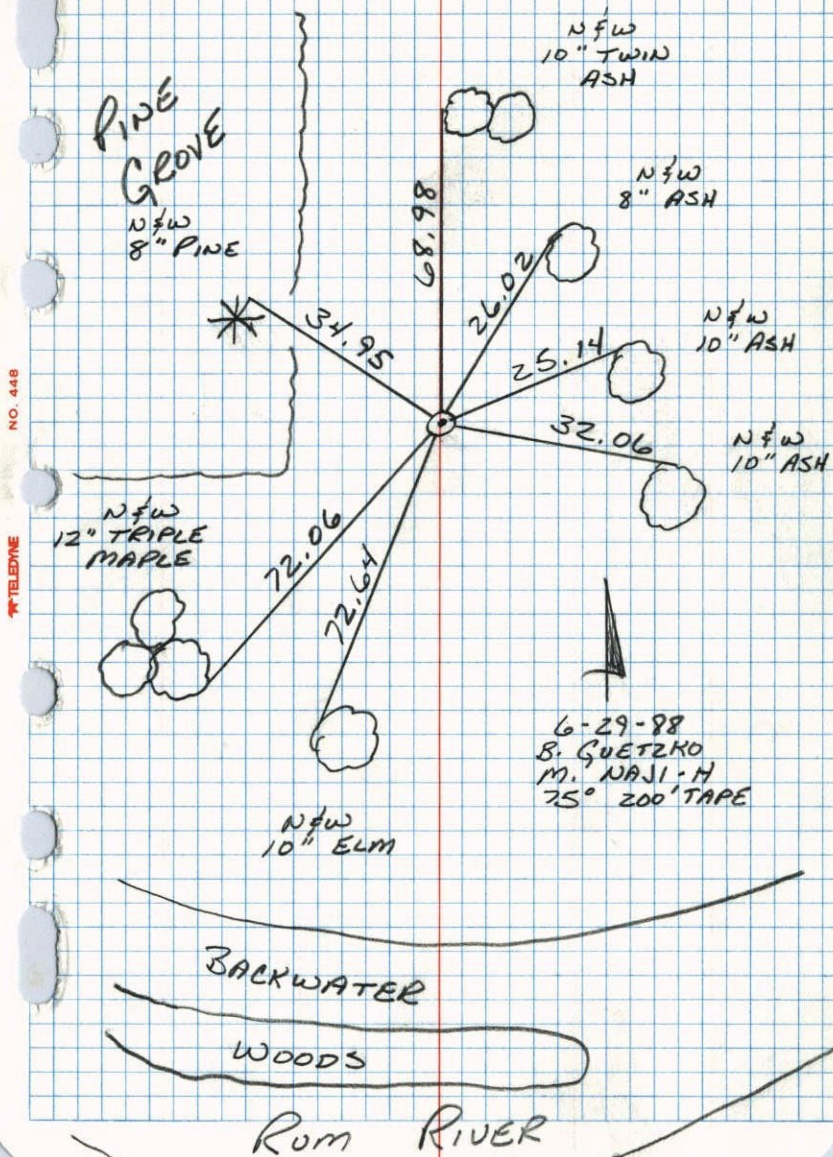

NO. 448

TELEPHONE

E 1/4 CORN. SEC. 36-T32-R25

Set Cast Iron Monument from Resurvey  
 Monument is flush. Steel fence post on N.W. side

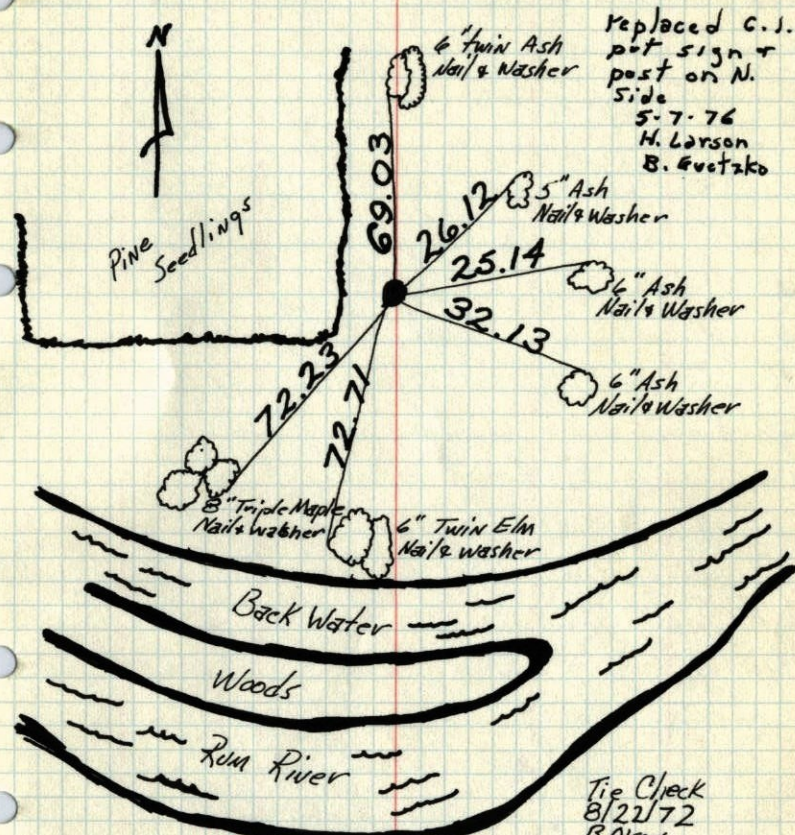

Tie check  
 6/27/69  
 D. Powell  
 R. Olson  
 B. Olson

TIE CHECK  
 8-17-82  
 P. ROSS  
 P. HORNBY

TIE CHECK  
 7-6-79  
 B. STEPHENS  
 D. STEPHENS  
 P. ROSS

Tie Check  
 8/22/72  
 B. Olson  
 J. Boettcher  
 R. Bauer

TEMPERATURE CORRECTED ROLAND W. ANDERSON  
 AND HORIZONTALLY COUNTY SURVEYOR  
 TAPED MEASUREMENTS ANOKA COUNTY, MINNESOTA

129

E 1/4 Cor. Sec. 36, T-32, R-25

Set Cast Iron Monument From Resurvey

Monument is flush. Steel fence post on NW side.

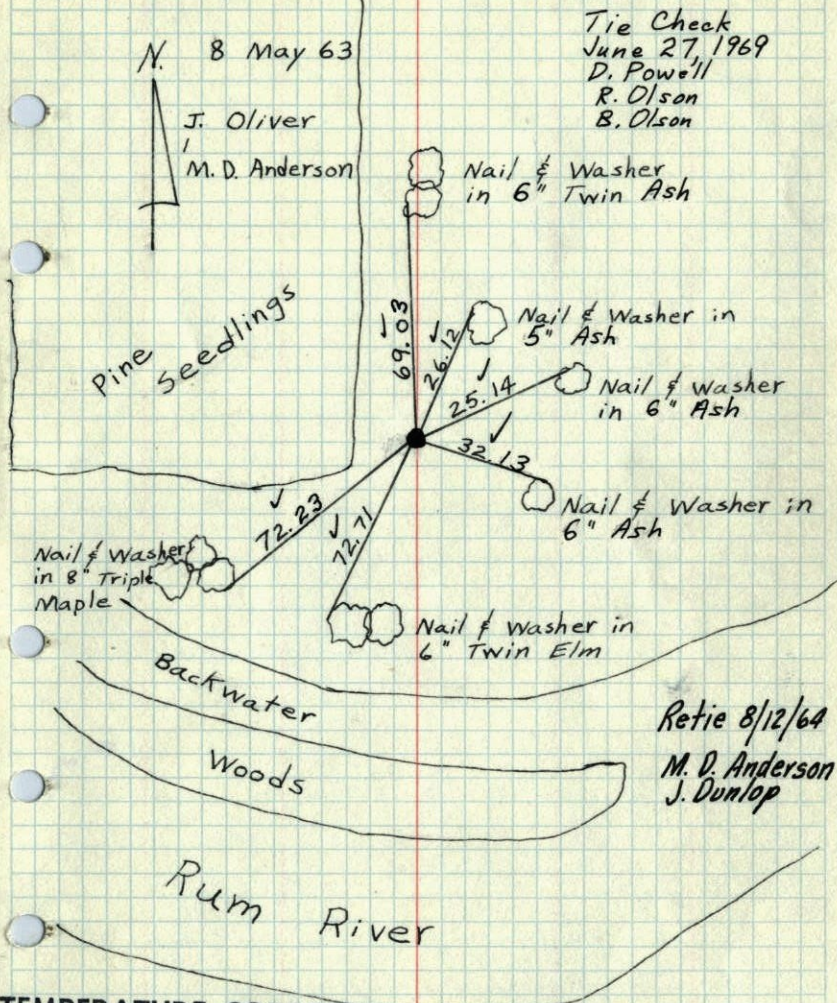

Retie 8/12/64

M. D. Anderson  
J. DunlopTEMPERATURE CORRECTED  
AND HORIZONTALLY  
TAPED MEASUREMENTSROLAND W. ANDERSON  
COUNTY SURVEYOR  
ANOKA COUNTY, MINNESOTA

96

E 1/4 Cor. Sec. 36, T-32, R-25

Set Cast Iron Monument From Resurvey

Steel fence post on NW side.

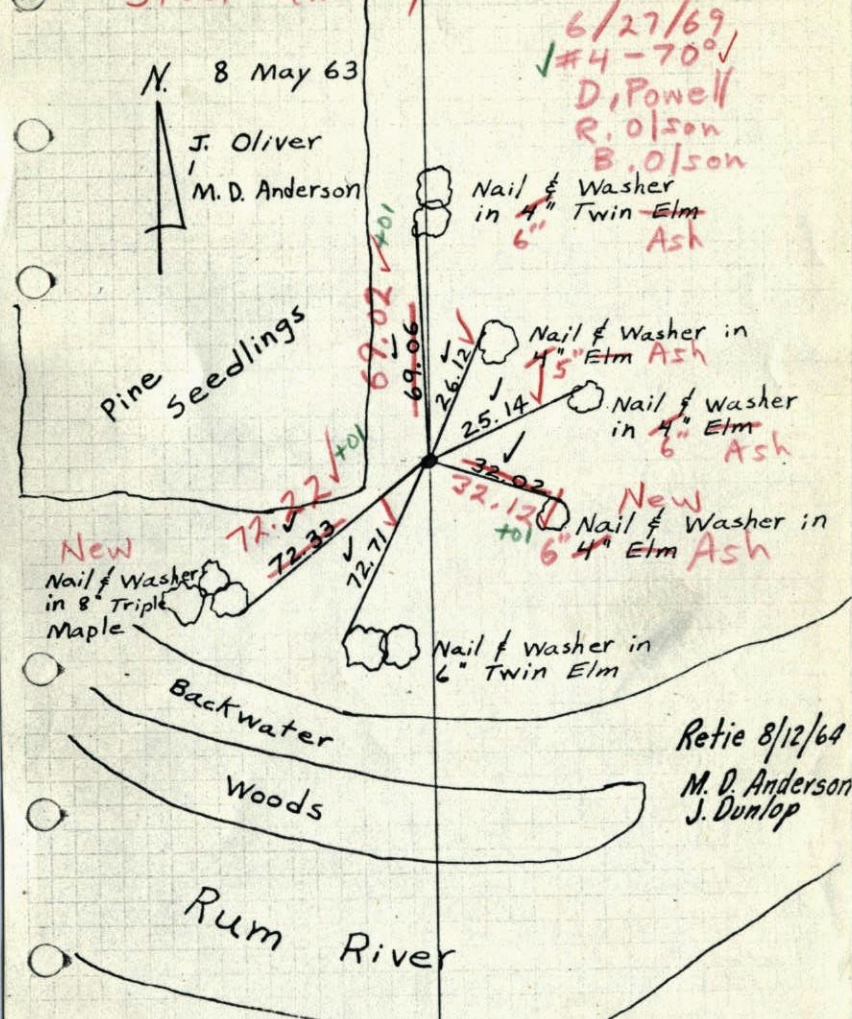

Retie 8/12/64

M. D. Anderson  
J. DunlopTEMPERATURE CORRECTED  
AND HORIZONTALLY  
TAPED MEASUREMENTSROLAND W. ANDERSON  
COUNTY SURVEYOR  
ANOKA COUNTY, MINNESOTA

E 1/4 Cor. Sec. 36, T32, R25

Set Cast Iron Monument From Resurvey

