

CERTIFICATE OF LOCATION OF GOVERNMENT CORNER

County of Anoka State of Minnesota

WEST 1/4 Corner of Sec. 6 Township 32 Range 25

I hereby certify that on the 18 day of DECEMBER, 1969, I found the described corner which was evidenced by AREA RESURVEY

and I further certify that to perpetuate the location of said corner, I did, at the exact location thereof, place a permanent marker consisting of CAST IRON MONUMENT WITH SIGN AND POST ON NORTH SIDE (6' POST NEXT TO MON.) (UP 0.2') which reference or witness monuments are located in the manner following:

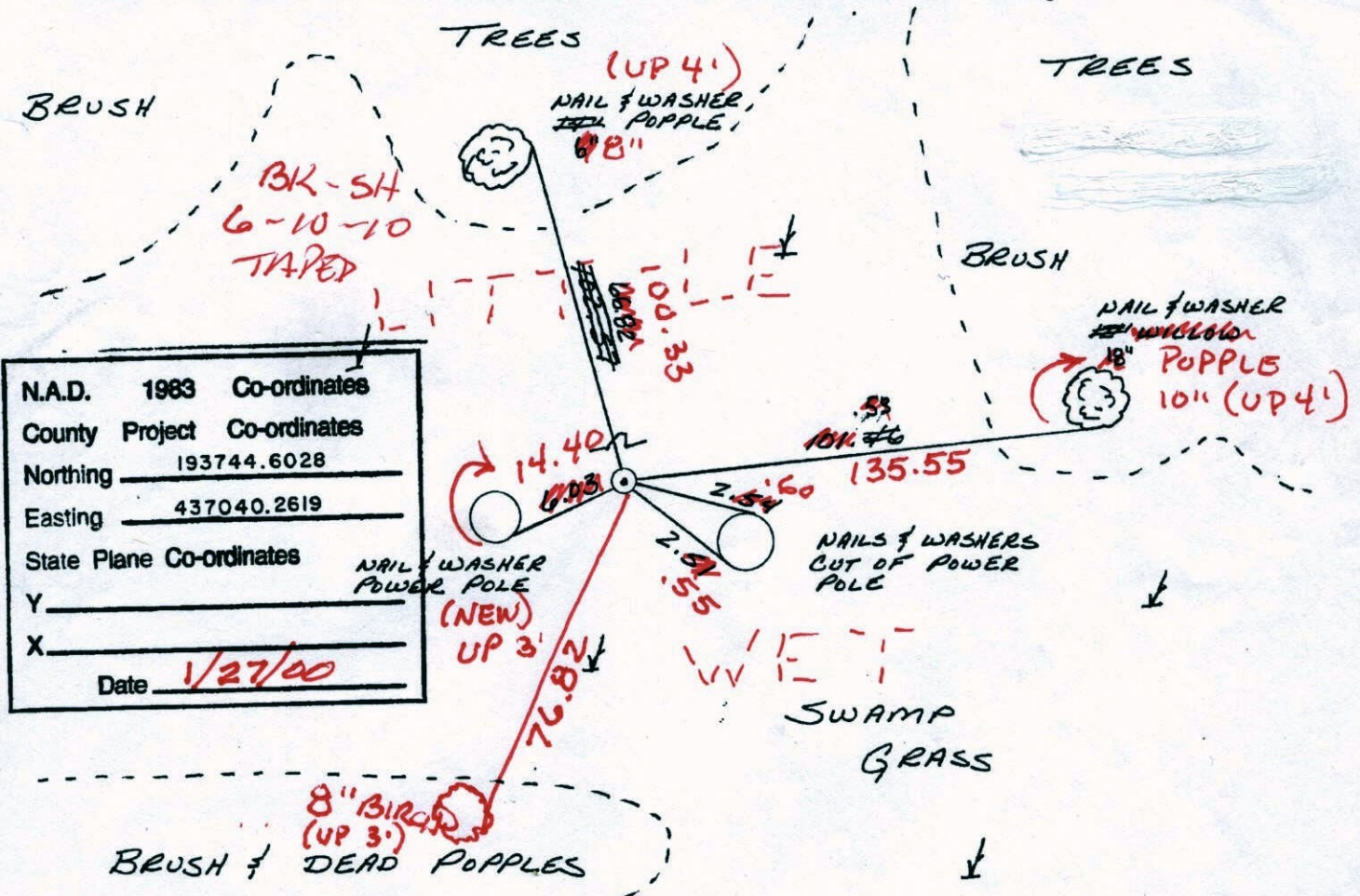

N.A.D.	1983	Co-ordinates
County	Project	Co-ordinates
Northing	193744.6028	
Easting	437040.2619	
State Plane Co-ordinates		
Y	_____	
X	_____	
Date	1/27/00	

Revised date	By
8-11-82	ROSS
7-5-88	GUETZKO
8-18-93	
1-27-00	

Minnesota State Plane Coordinates
South Zone

Y _____ X _____

County Surveyor _____ Date _____

Registered Land Surveyor No. _____

CERTIFICATE OF LOCATION OF GOVERNMENT CORNER

County of Anoka

State of Minnesota

WEST 1/4 Corner of Sec. 6 Township 32 Range 25

I hereby certify that on the 18 day of DECEMBER, 1969, I found the described corner which was evidenced by AREA RESURVEY

and I further certify that to perpetuate the location of said corner, I did, at the exact location thereof, place a permanent marker consisting of CAST IRON MONUMENT WITH SIGN AND POST ON NORTH SIDE

which reference or witness monuments are located in the manner following:

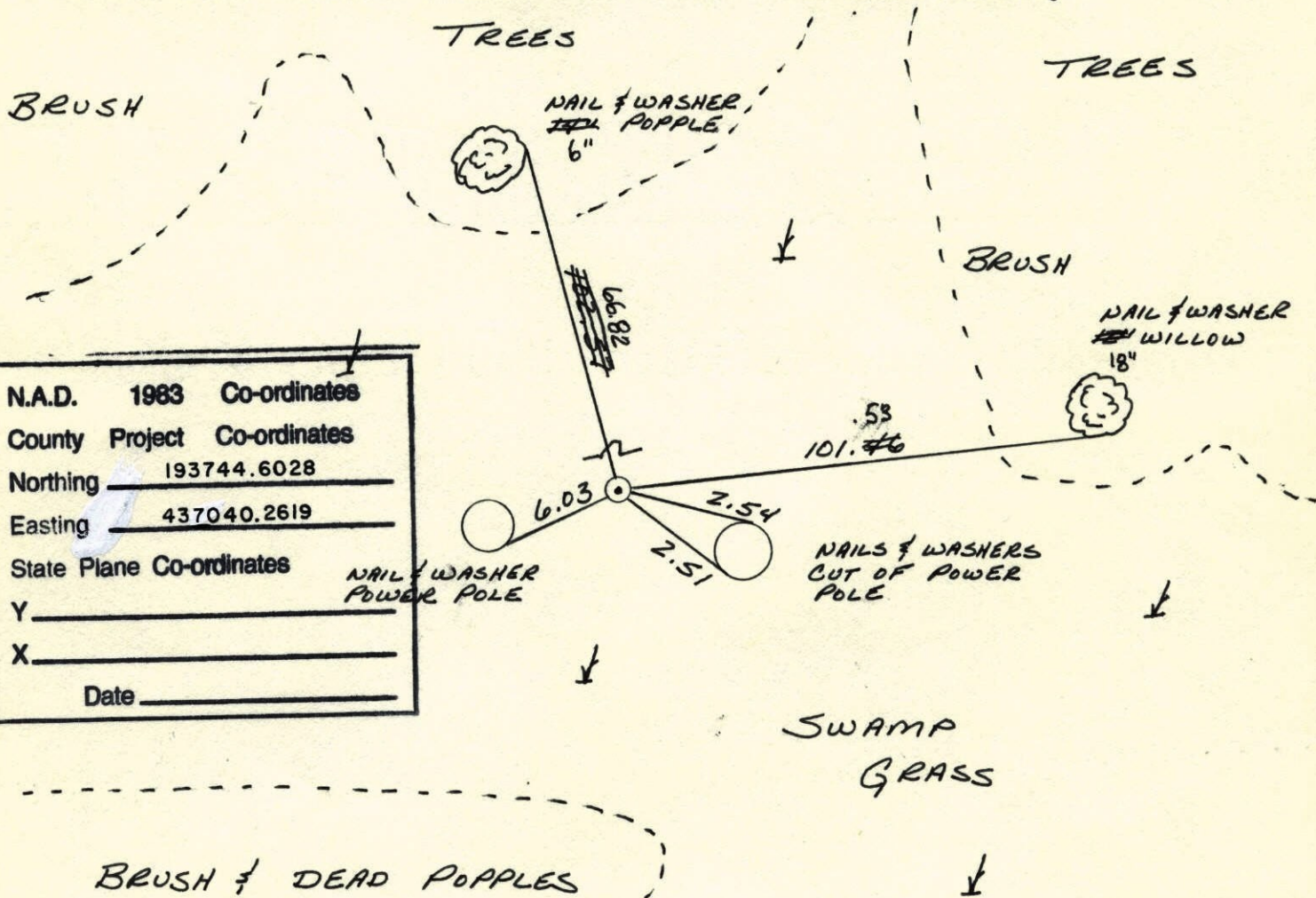

N.A.D.	1983	Co-ordinates
County Project		Co-ordinates
Northing	<u>193744.6028</u>	
Easting	<u>437040.2619</u>	
State Plane Co-ordinates		
Y	_____	
X	_____	
Date	_____	

Revised date
<u>8-11-82</u>
<u>7-5-88</u>
<u>8-18-93</u>
<u>1-27-00</u>

By
<u>ROSS</u>
<u>QUETZKO</u>

Minnesota State Plane Coordinates
 South Zone
 Y _____ X _____

 County Surveyor _____ Date _____
 Registered Land Surveyor No. _____

W¹/₄ CORNER SEC 6 T32 R25
 RETIED CAST IRON MONUMENT.

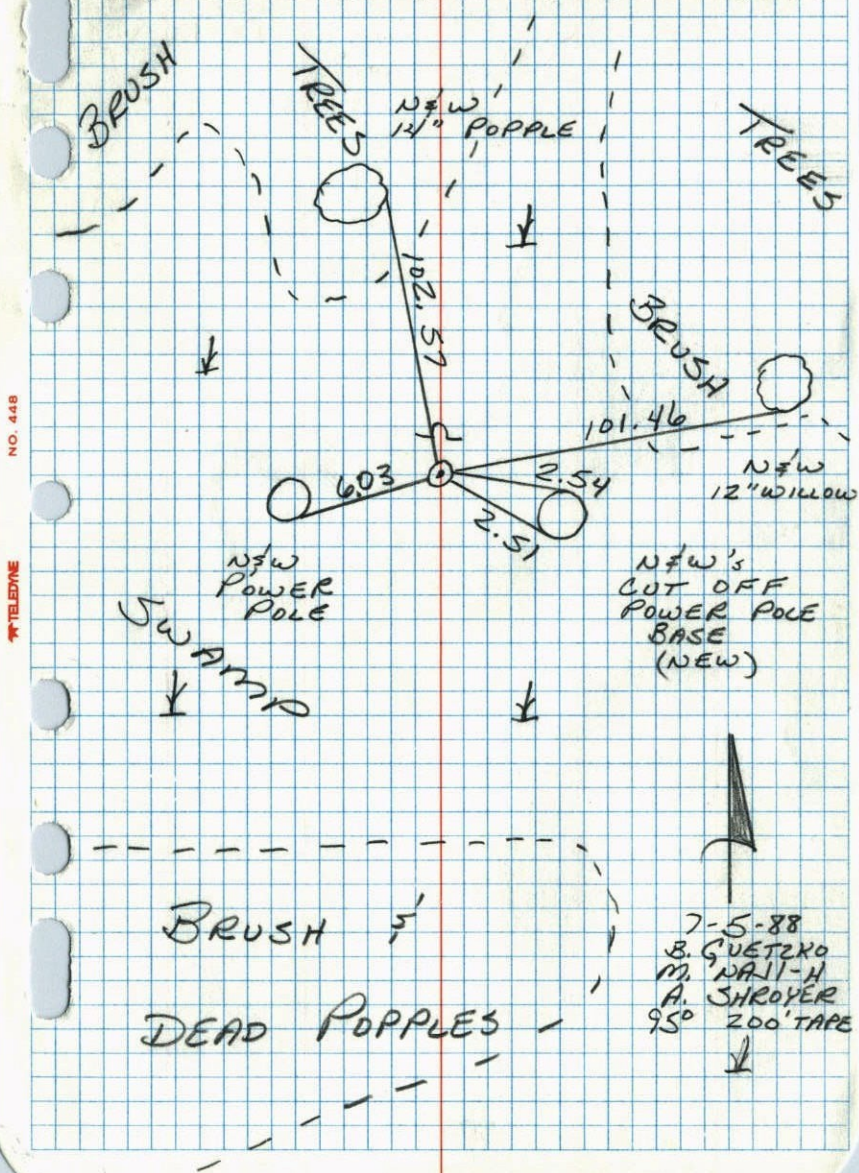

W¹/₄ Cor. Sec. 6-T32-R25

Set Cast Iron Monument from area resurvey.

Set Steel Sign Post $\frac{1}{2}$ ± North of Mon.

Dec. 18, 1969
 M. D. Anderson
 H. J. Larson

Wet Summer 1972

checked
 1-21-79
 H. Larson

Tie check
 6-21-76
 G. Adams
 B. Sannerud
 S. Brien

Cast Iron
 Monument

tie check
 6-15-79
 B. Stephens
 D. Stephens
 P. Ross

TIE CHECK
 8-11-82
 P. ROSS
 P. HORNBY

TEMPERATURE CORRECTED
 AND HORIZONTALLY
 TAPED MEASUREMENTS

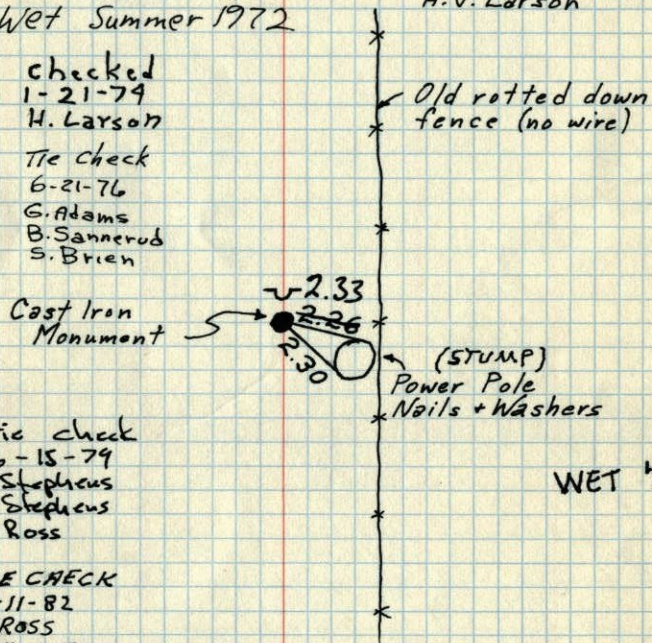

W. 1/4 Cor. Sec. 6-T32-R25

set Cast Iron Monument from
area resurvey

set steel sign post $\frac{1}{2}$ ' N. of Mon.

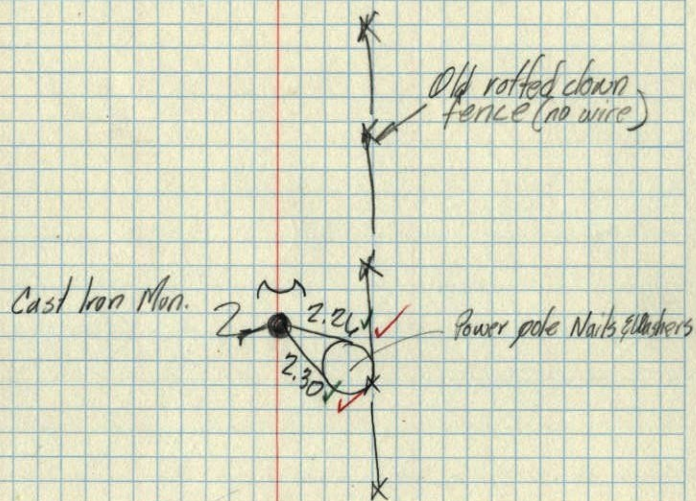

Dec. 18, 1967
M. D. Anderson
H. J. Larson

3.87' W. of
Str. Line

W. 1/4 Cor. Sec. 6,
T32, R25