

CERTIFICATE OF LOCATION OF GOVERNMENT CORNER

County of Anoka

State of Minnesota

WITNESS ON Corner of Sec. 1 Township 32 Range 25

THE NORTH LINE

I hereby certify that on the 13TH day of DECEMBER, 1965, I found the described corner which was evidenced by AREA RESURVEY

and I further certify that to perpetuate the location of said corner, I did, at the exact location thereof, place a permanent marker consisting of CAST IRON MONUMENT

(DOWN 0.2')

which reference or witness monuments are located in the manner following:

BK-SH
5-6-10
TAPED

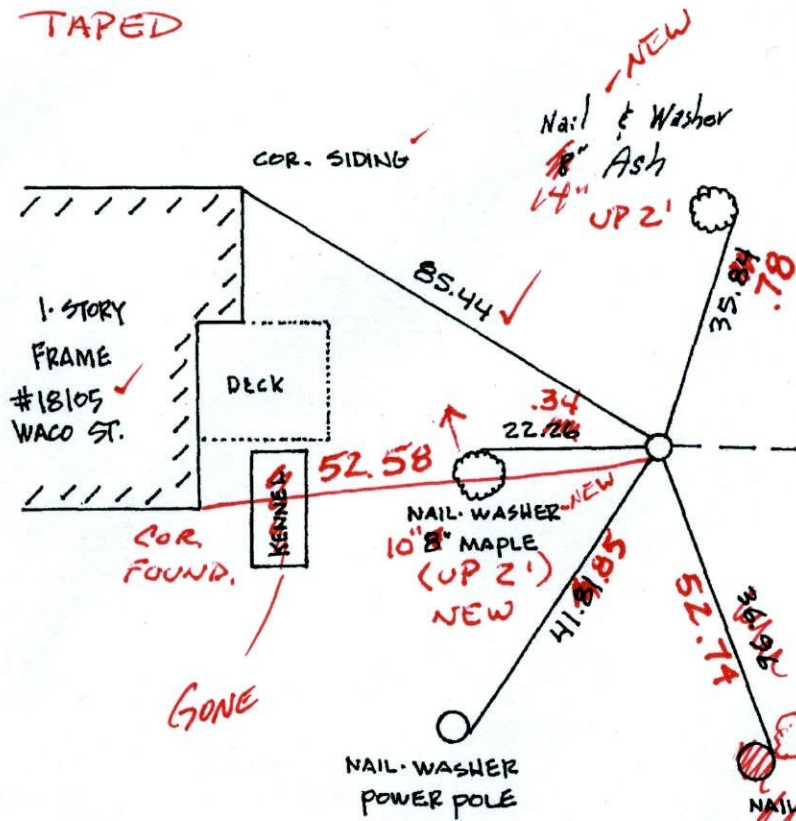

N.A.D.	1983	Co-ordinates
County	Project	Co-ordinates
Northing		<u>196146.9908</u>
Easting		<u>467828.2339</u>
State Plane Co-ordinates		
Y		_____
X		_____
Date <u>2/15/00</u>		

ROGERS LAKE

Revised date	Revised date	Revised date
6-18-76		
6-27-79		
8-9-82		
7-30-85		
7-14-88		
8-9-93		
2-15-00		

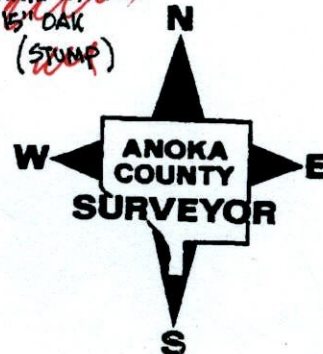

CERTIFICATE OF LOCATION OF GOVERNMENT CORNER

County of Anoka

State of Minnesota

WITNESS ON Corner of Sec. 1 Township 32 Range 25

THE NORTH LINE

I hereby certify that on the 13TH day of DECEMBER, 1965, I found the described corner which was evidenced by AREA RESURVEY

and I further certify that to perpetuate the location of said corner, I did, at the exact location thereof, place a permanent marker consisting of CAST IRON MONUMENT

which reference or witness monuments are located in the manner following:

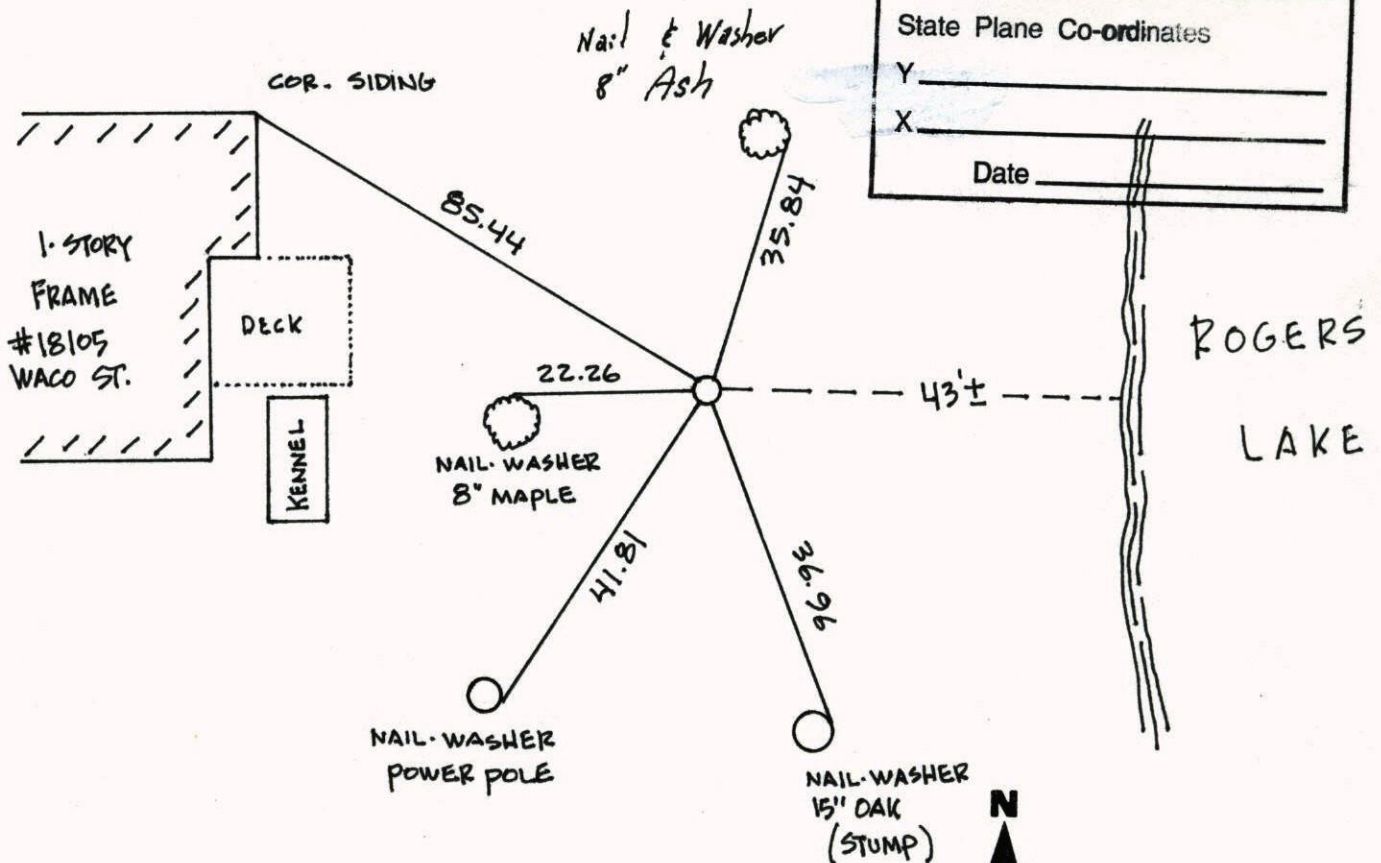

Revised date	Revised date	Revised date
6-18-76		
6-27-79		
8-9-82		
7-30-85		
7-14-88		
8-9-93		
2-15-00		

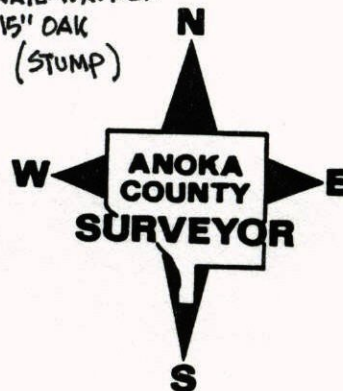

WITNESS COR. SEC 1 T 32 R 25
ON NORTH LINE

GPS. & RETIED CAST IRON MONUMENT

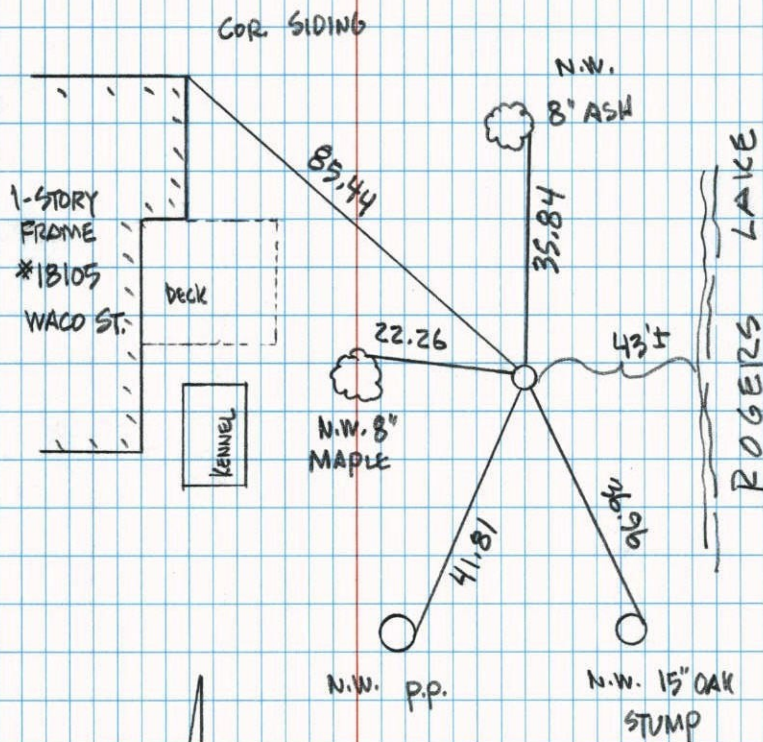

2-15-00
J. SIMMER
T. SCHWAB

W.C. on North Line of Sec. 1-T32-R25

Set Cast Iron Monument flush from area

resurvey.

December 13, 1965
J. Oliver
M. D. Anderson
H. Larson

Tie Check

7/30/85

D. Ross

G. Vogel

G. Widmark

#2, 75°

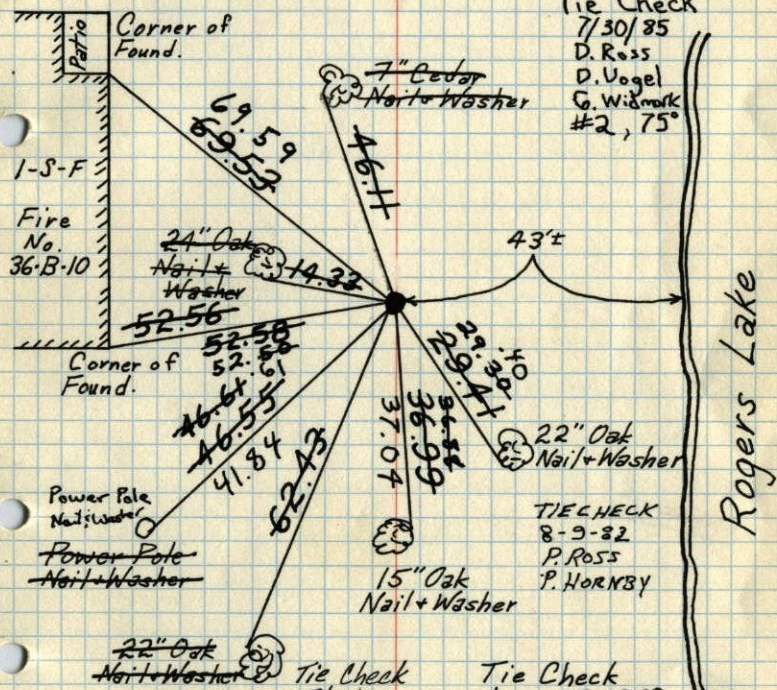

Tie Check
6-18-76
G. Adams
S. Brien

Tie Check
7/19/72

B. Olson

J. Boetcher

D. Brien

all ties O.K.

Tie Check

June 27, 1969

D. Powell

R. Olson

B. Olson

Tie Check

6-27-79

B. Stephens

D. Stephens

P. Ross

TEMPERATURE CORRECTED
AND HORIZONTALLY
TAPED MEASUREMENTS

ROLAND W. ANDERSON
COUNTY SURVEYOR
ANOKA COUNTY, MINNESOTA

W.C. on North Line of Sec. 1-T32-R25

Set Cast Iron Monument flush from area resurvey.

December 13, 1965
J. Oliver
M.D. Anderson
H. Larson

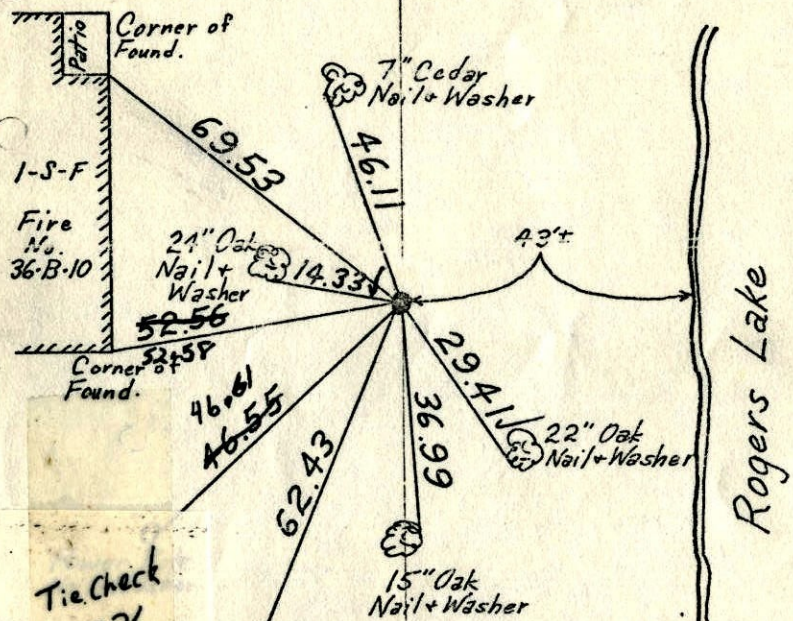

Tie Check
6-18-76
G. Adams
S. Brien
T-66

Tie Check
7/10/72
B. Olson
J. Boetcher
D. Brien
all ties O.K.

Tie Check
June 27, 1969
D. Powell
R. Olson
B. Olson

ENT
9-27-76
R.W.A.

CORRECTED
AND HORIZONTALLY
TAPED MEASUREMENTS

ROLAND W. ANDERSON
COUNTY SURVEYOR
ANOKA COUNTY, MINNESOTA

W.C. on North Line of Sec. 1-T32-R25

Set C.I. Mon. flush from area resurvey

Dec. 13, 1965
J. Oliver
M.D. Anderson
H. Larson

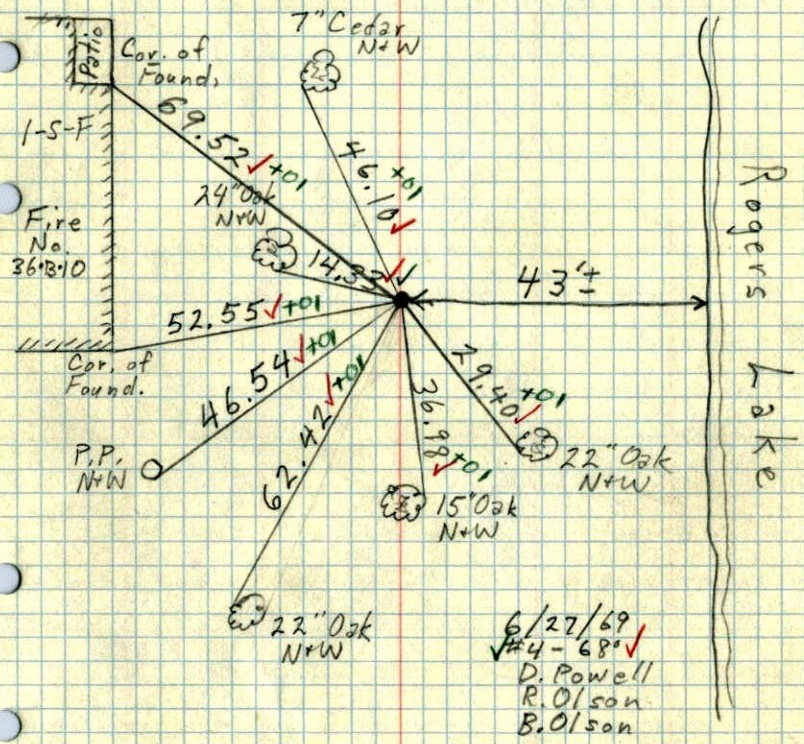

6/27/69
#4-68
D. Powell
R. Olson
B. Olson

