

# CERTIFICATE OF LOCATION OF GOVERNMENT CORNER

County of Anoka

State of Minnesota

SOUTHWEST Corner of Sec. 1 Township 32 Range 25

I hereby certify that on the 12<sup>TH</sup> day of AUGUST, 1960, I found the described corner which was evidenced by CONCRETE MONUMENT

and I further certify that to perpetuate the location of said corner, I did, at the exact location thereof, place a permanent marker consisting of CAST IRON MONUMENT (FLUSH)  
(NO SIGN OR POST.)

which reference or witness monuments are located in the manner following:

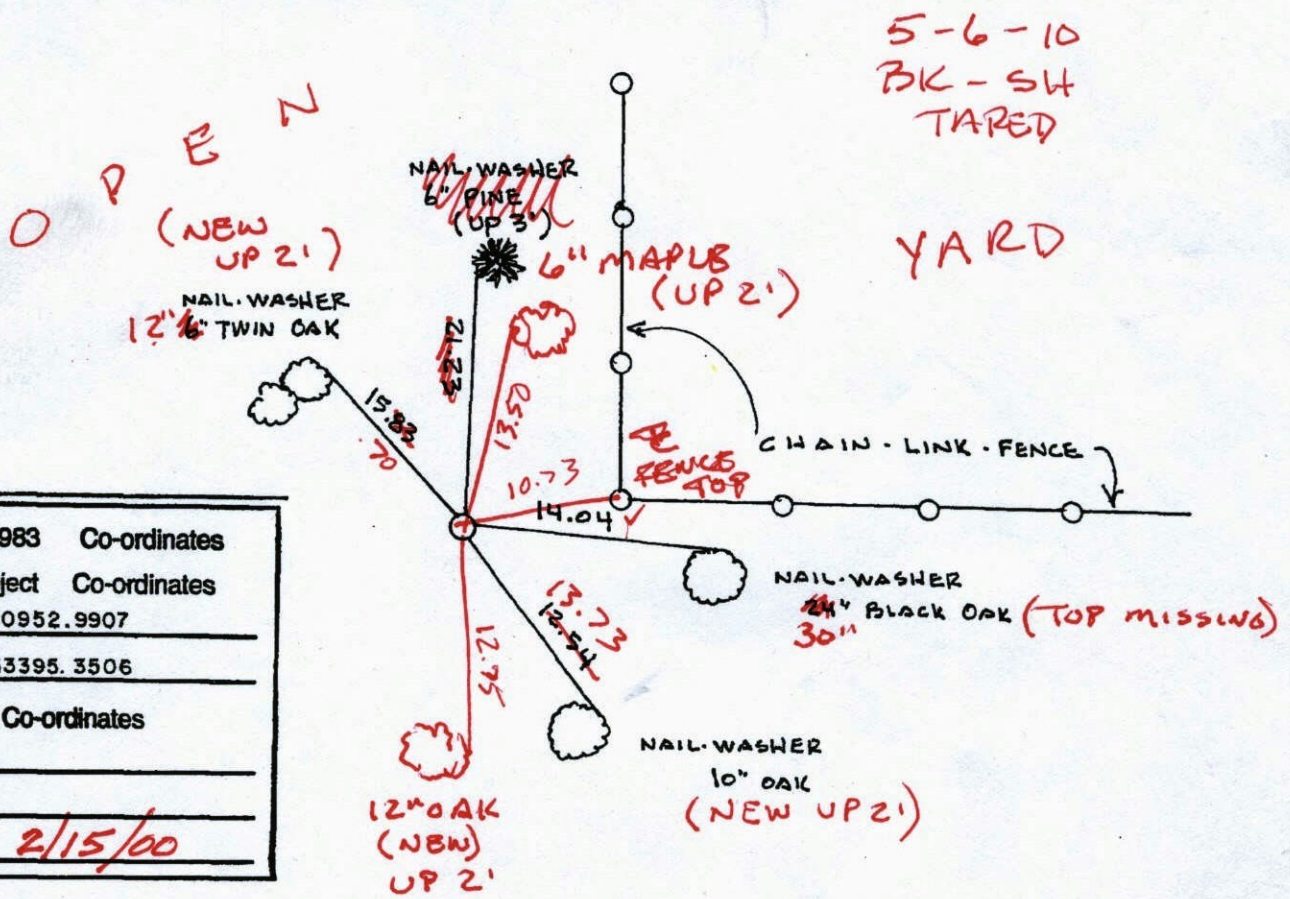

N.A.D.	1983	Co-ordinates
County	Project	Co-ordinates
Northing	<u>190952.9907</u>	
Easting	<u>463395.3506</u>	
State Plane	Co-ordinates	
Y	_____	
X	_____	
Date	<u>2/15/00</u>	

Revised date	Revised date	Revised date
<u>8-20-82</u>		
<u>11-8-83</u>		
<u>7-23-85</u>		
<u>6-14-88</u>		
<u>8-13-93</u>		
<u>2-15-00</u>		

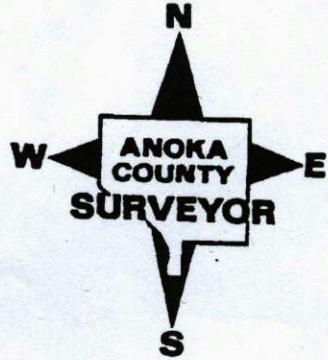

# CERTIFICATE OF LOCATION OF GOVERNMENT CORNER

County of Anoka

State of Minnesota

SOUTHWEST Corner of Sec. 1 Township 32 Range 25

I hereby certify that on the 12<sup>TH</sup> day of AUGUST, 19 60, I found the described corner which was evidenced by CONCRETE MONUMENT

and I further certify that to perpetuate the location of said corner, I did, at the exact location thereof, place a permanent marker consisting of CAST IRON MONUMENT

which reference or witness monuments are located in the manner following:

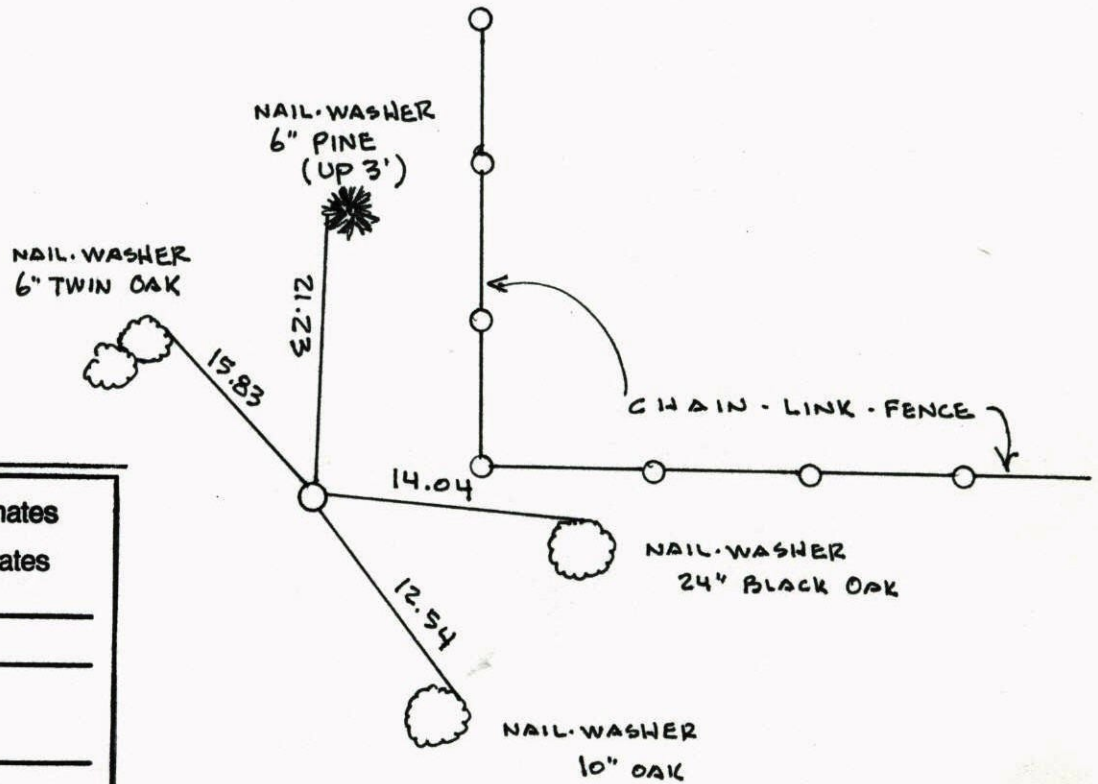

N.A.D.	1983	Co-ordinates
County	Project	Co-ordinates
Northing	<u>190952.9907</u>	
Easting	<u>463395.3506</u>	
State Plane Co-ordinates		
Y	_____	
X	_____	
Date	_____	

Revised date	Revised date	Revised date
<u>8-20-82</u>		
<u>11-8-83</u>		
<u>7-23-85</u>		
<u>6-14-88</u>		
<u>8-13-93</u>		
<u>2-15-00</u>		

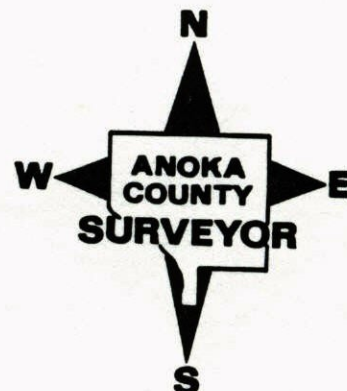



SW Cor. Sec 1 - T32 - R25

Conc. Mon. down 4"  
Iron Pipe on North

6/10/69  
#6-68  
D. Powell  
R. Olson  
B. Olson

set Iron Pipe  
at bend of  
fence line  
UP 0.2'±

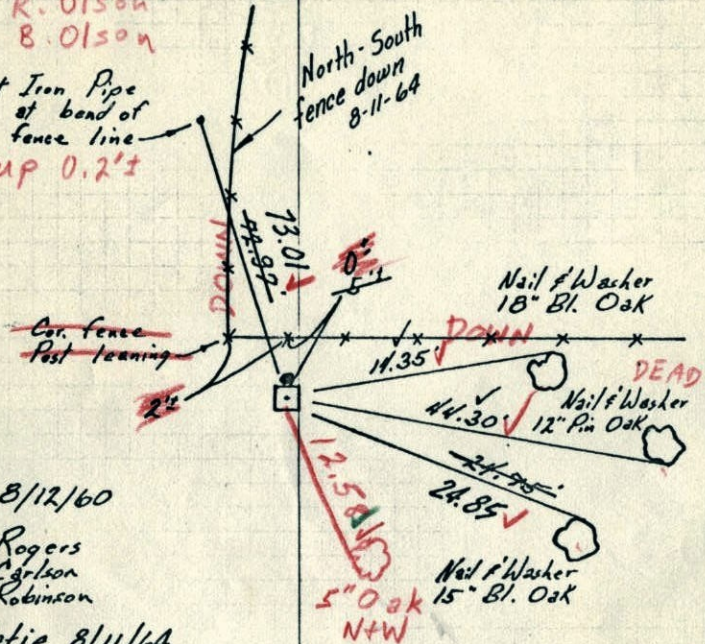

8/12/60

Rogers  
Carlson  
Robinson

Retie 8/11/64

M. D. Anderson  
J. Dunlop

TEMPERATURE CORRECTED  
AND HORIZONTALLY  
TAPED MEASUREMENTS

ROLAND W. ANDERSON  
COUNTY SURVEYOR  
'ANOKA COUNTY, MINNESOTA'

SW Gov. Sec. 1 T32 R25

Con. Mon. down 4"

Iron Pipe ON North

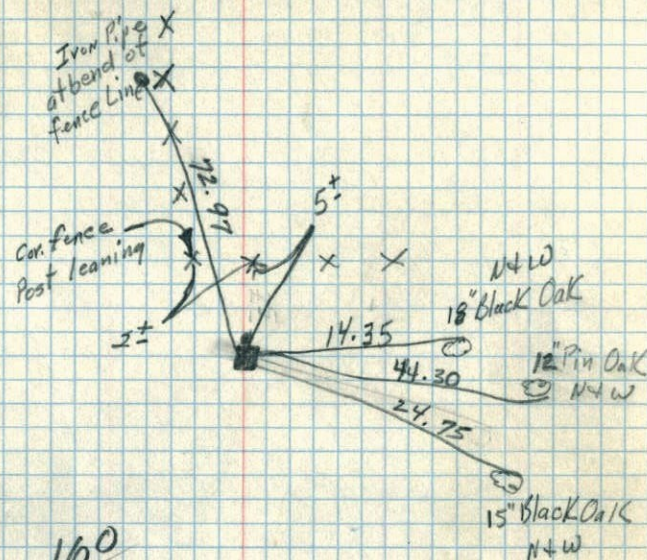

19/9/60

TC

Temp. 80°  
8/12/60  
Bill Rogers  
Randy Carlson  
Ralph Robinson

S.W. CORNER OF Sec 1, T 32, R. 25  
CONCRETE MONUMENT

✓

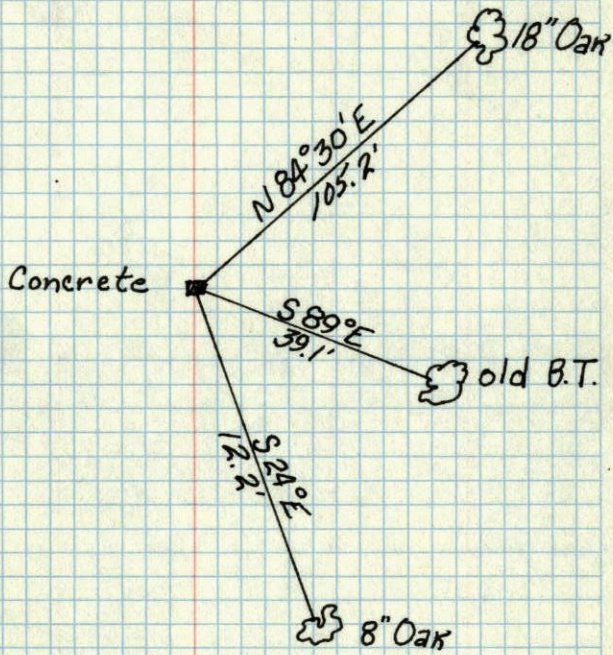

Aug 8, 1945  
CARTWRIGHT