

# CERTIFICATE OF LOCATION OF GOVERNMENT CORNER

County of Anoka

State of Minnesota

NORTHEAST Corner of Sec. 10 Township 32 Range 25

I hereby certify that on the 10<sup>TH</sup> day of MAY, 1961, I found the described corner which was evidenced by 1 1/2" IRON PIPE

and I further certify that to perpetuate the location of said corner, I did, at the exact location thereof, place a permanent marker consisting of CAST IRON MONUMENT WITH SIGN AND POST ON NORTH SIDE (UP 2')

which reference or witness monuments are located in the manner following:

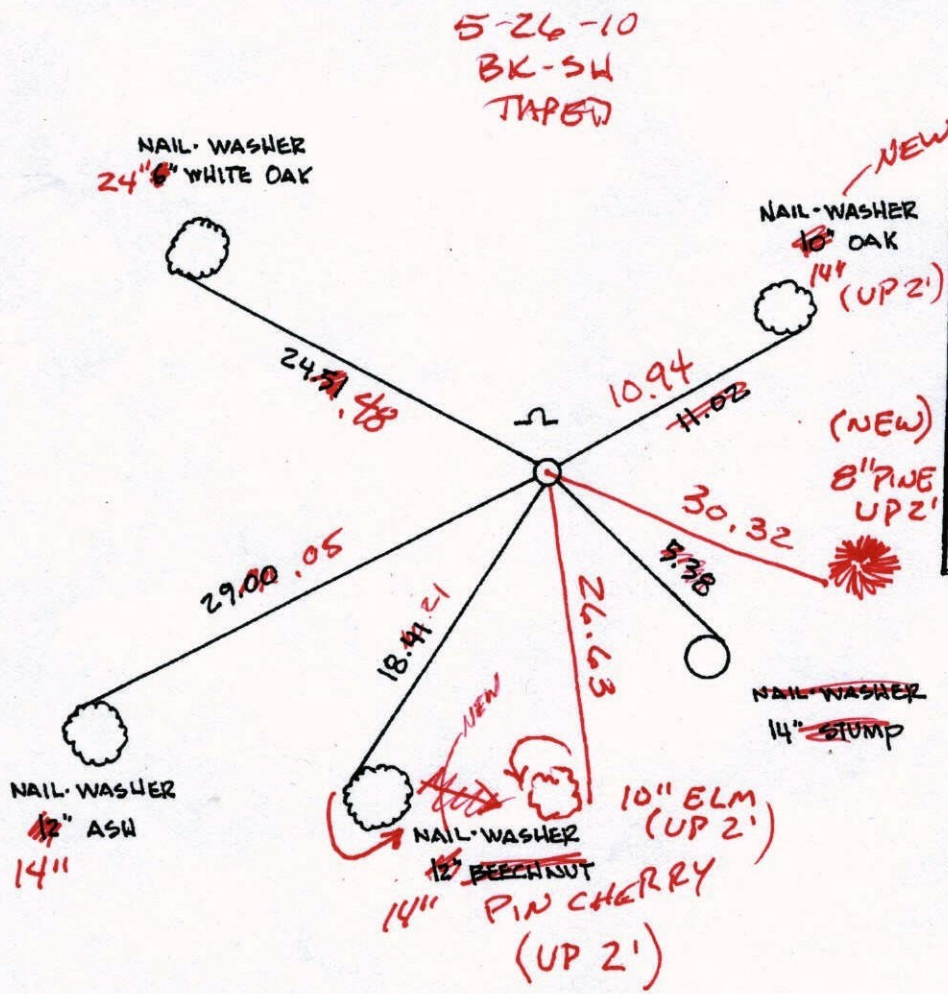

N.A.D.	1983	Co-ordinates
County	Project	Co-ordinates
Northing		<u>190932.1240</u>
Easting		<u>458132.9867</u>
State Plane Co-ordinates		
Y		_____
X		_____
Date		<u>2/28/00</u>

Revised date	Revised date	Revised date
7   12   88		
8   13   93		
2   28   00		

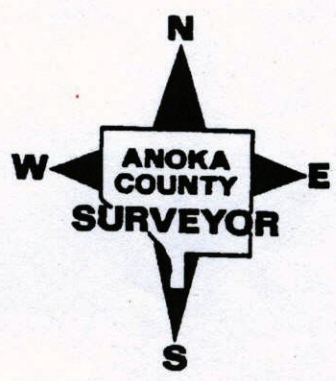

# CERTIFICATE OF LOCATION OF GOVERNMENT CORNER

County of Anoka

State of Minnesota

NORTHEAST Corner of Sec. 10 Township 32 Range 25

I hereby certify that on the 10<sup>TH</sup> day of MAY, 1961, I found the described corner which was evidenced by 1 1/2" IRON PIPE

and I further certify that to perpetuate the location of said corner, I did, at the exact location thereof, place a permanent marker consisting of CAST IRON MONUMENT WITH SIGN AND POST ON NORTH SIDE

which reference or witness monuments are located in the manner following:

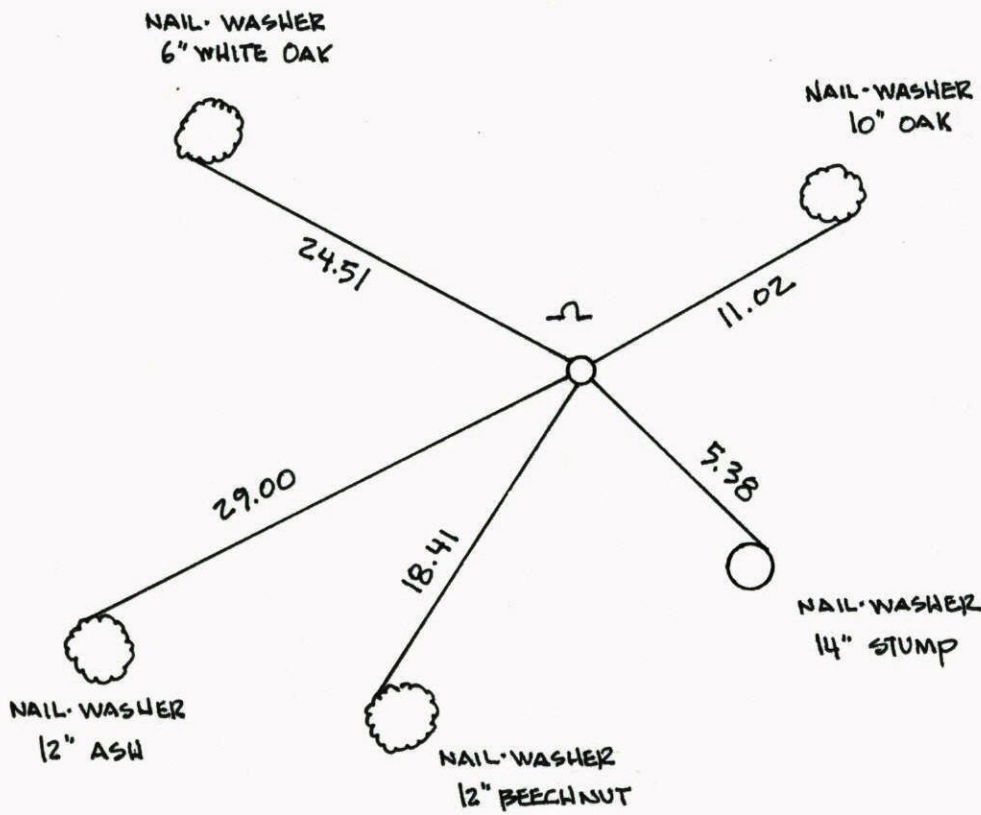

N.A.D.	1983	Co-ordinates
County	Project	Co-ordinates
Northing		<u>190932.1240</u>
Easting		<u>458132.9867</u>
State Plane Co-ordinates		
Y		_____
X		_____
Date _____		

Revised date			Revised date	Revised date
7	12	88		
8	13	93		
2	28	00		

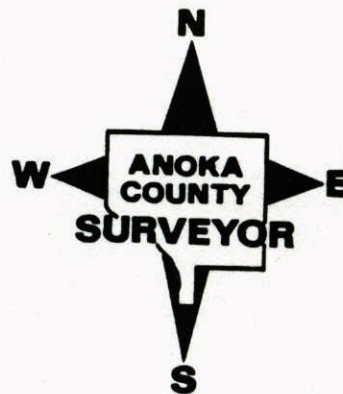

NORTHEAST COR. SEC 10 T32 R25

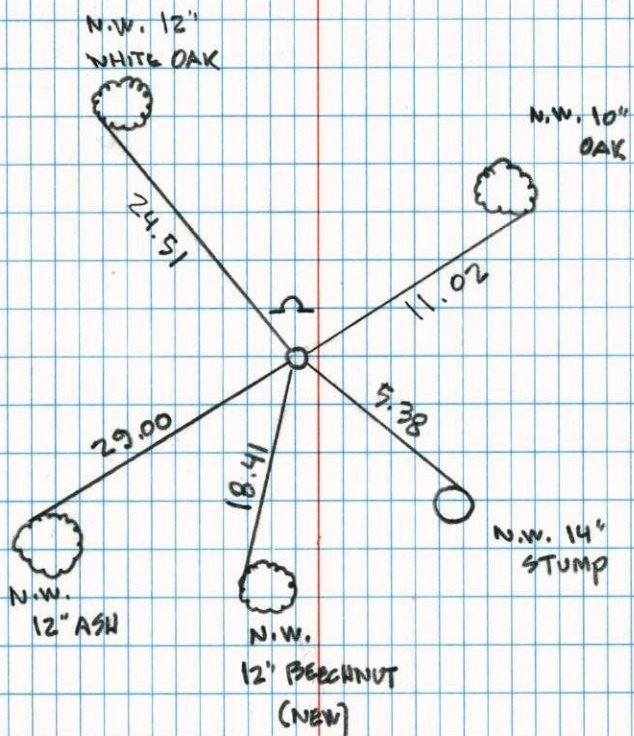
GPS. & RETIED CAST IRON MONUMENT  
WITH SIGN & POST ON NORTH SIDE2-28-00  
J. SIMMER  
T. SCHWAB

N.E. CORNER SECTION 10-T32-R25

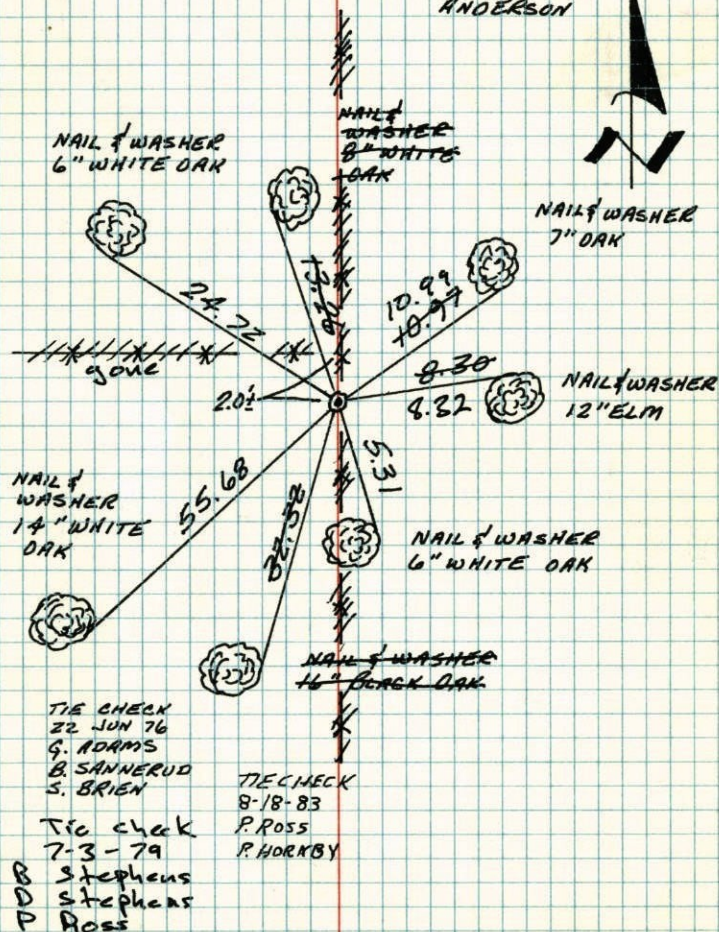
SET CAST IRON MONUMENT, AT LOCATION OF  
FOUND 1 1/2" IRON PIPE, ON NORTH-SOUTH FENCE  
AND 2.0'± SOUTH OF WEST FENCE. MONUMENT  
UP 0.1'±.10 MAY 61  
FREEMAN  
ANDERSONTIE CHECK  
22 JUN 76  
G. ADAMS  
B. SANNEERUD  
S. BRIENTIE CHECK  
8-18-83  
P. ROSS  
P. HORNBYTie check  
7-3-79  
B Stephens  
D Stephens  
P RossTEMPERATURE CORRECTED  
AND HORIZONTALLY  
TAPED MEASUREMENTSROLAND W. ANDERSON  
COUNTY SURVEYOR  
ANOKA COUNTY, MINNESOTA

N. E. COR SEC 10-32-25 RAMSEY

Found  $\frac{1}{2}$ " IRON PIPE ON N. & S. FENCE &

20'± S. OF W. FENCE. Up 0.5'

Replaced Iron Pipe with Cast Iron

Monument up 0.1'±.

10 May 1961

Freeman  
Anderson

Retie 8/11/64

M. D. Anderson  
J. Dunlop

6-18-69

D. Powell

R. Olson

B. Olson

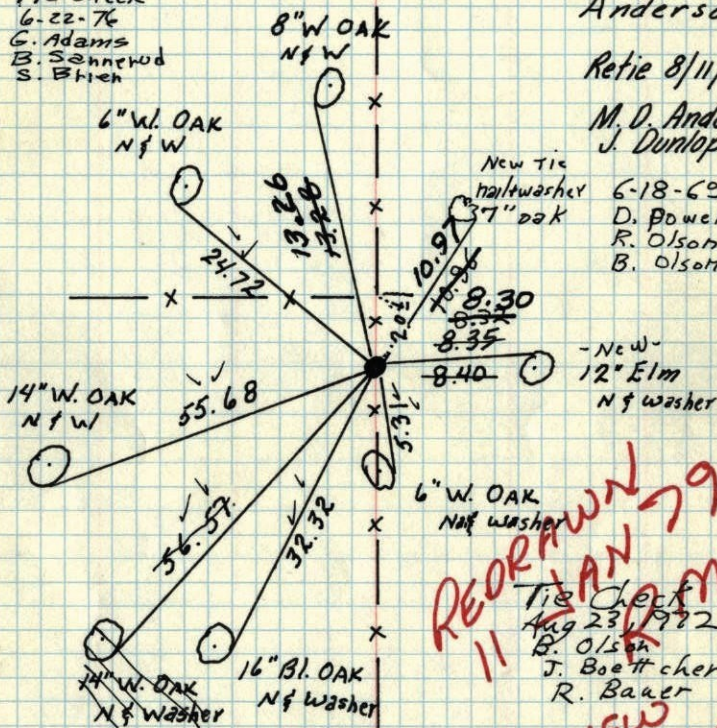
-New-  
12" Elm  
N & washerREORANNG  
11/2/69  
TIE CHECK  
Aug 23, 1972  
B. Olson  
J. Boettcher  
R. BauerSEE NEW  
TIE BOOKROLAND W. ANDERSON  
COUNTY SURVEYOR  
ANOKA COUNTY, MINNESOTATEMPERATURE CORRECTED  
AND HORIZONTALLY  
TAPED MEASUREMENTS

N. E. COR SEC 10-32-25 RAMSEY

Found  $\frac{1}{2}$ " IRON PIPE ON N. & S. FENCE &

20'± S. OF W. FENCE. Up 0.5'

Replaced with C.I. Mon. up 0.1'±.

10 May 1961

Freeman  
Anderson

Retie 8/11/64

M. D. Anderson  
J. Dunlop

6-18-69

D. Powell

R. Olson

B. Olson

New  
12" Elm  
N & washer

6/18/69

#6 - 70°

D. Powell

R. Olson

B. Olson

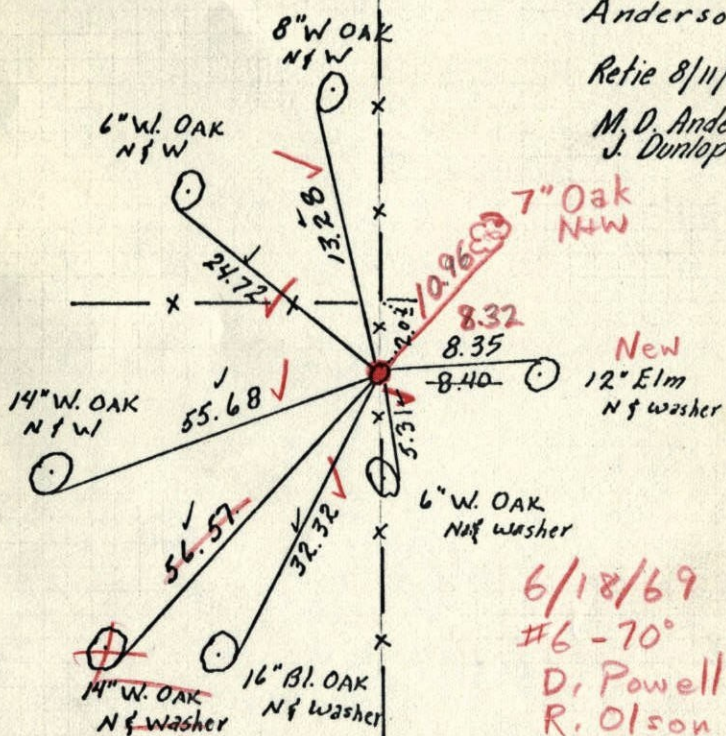
ROLAND W. ANDERSON  
COUNTY SURVEYOR  
ANOKA COUNTY, MINNESOTATEMPERATURE CORRECTED  
AND HORIZONTALLY  
TAPED MEASUREMENTS

10 May 1961  
Freeman Anderson  
+68°

NE Cor Sec 10-32-25 Ramsey  
Found 1/2" iron on N+S fence line. Farmer  
that lives on E. Said was cor. last  
Survey around 1939± He has lived here  
since 1936

NO  
Temp/Cor  
zone

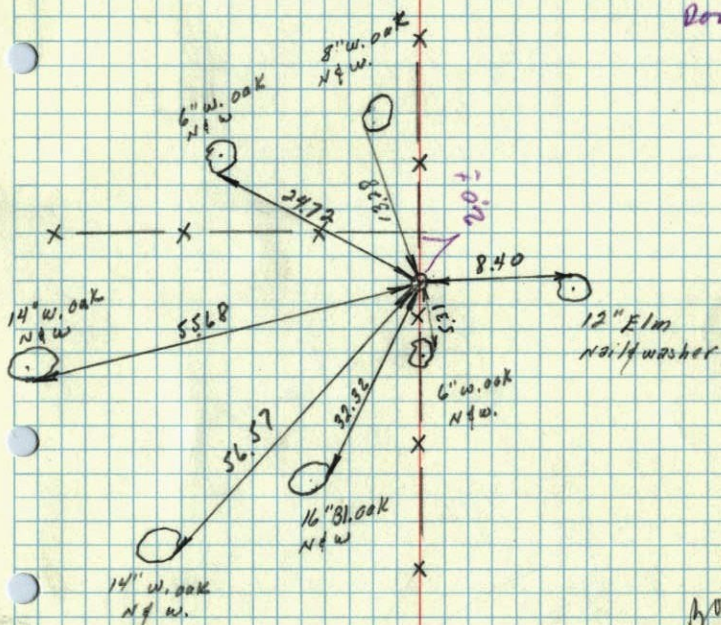

In tie Book